Cut Glass

Tip shape vase, 8 in., $2.00.

Five dishes, 5 in., $1; 6 in., $1.25.

Fruit bowl, $5.

Bonbons, 5 in., 85c; 6 in., $1.

Trumpet vase, 8 in., $1.35.

Bonbons, 5 in., 75c; 6 in., 85c.

American Beauty vase, 9 in., $5.50.

by Schlesinger & Mayer.

OTT & CO.

Sale of

ats.

—Rain Coats

e odd lots and
es from both fall
ssortments, which
close out quickly.
erefore reduced to
gures that are quot-

Fourth floor.

in of the full-length
avenette cloth—tan,
black and oxford—
in this sale.

re regularly on sale
$27.50 to.... $15.00
s that were regularly
at $32.50, $37.50 and
$45, now to..... $20.00
that remain of the
quarter length coats
ere $20.00 and $25.00,
w re- to..... $12.50

pecial at

s of Irish Point lace
ations from St. Gall.
price, a pair, $3.75.

rabian, Cluny and Bat-
equaled values. $5.00
de Arabian curtains at about
han usual prices; a pair,
d $22.50
Curtains—Another ship-
nd Arabe tint; pair, $1.98
colored muslins, per yard,
.....12½c

win and those who fail
in the Worker's Magaz

The Chicago Daily Tribune.

VOLUME LXIV.—NO. 88. THURSDAY, APRIL 13, 1905—SIXTEEN PAGES. ☆ PRICE TWO CENTS.

SEEKS WORLD AID FOR OPEN DOOR.

Kaiser in Move for International Congress to Consider Situation in Morocco.

ENVOY DENIES DESIGNS.

France Not Blamed for Attempting to Gain Stronger Foothold on Rich Land of Moors.

BY JOHN CALLAN O'LAUGHLIN.

Washington, D. C., April 12.—[Special.]—Participation by the United States in an international congress to determine the question of the trading relations of the empire of Morocco with the rest of the world may be the result of recent representations made by Germany to this government.

When President Roosevelt returns to Washington it is expected this suggestion will be considered and the policy of the United States formulated. Diplomats here, who are keenly alive to the seriousness of the tangle which has developed in the relations of Germany, England, and France in consequence of Emperor William's visit to the sultan of Morocco, state that there is precedent for an international congress on Morocco and for participation by the United States in the deliberations of such a body.

In 1881 a congress assembled at Madrid in which the United States was represented, and important decisions were arrived at with respect to protection generally of foreign interests in the country of the Moors.

Baron Speck von Sternburg, German ambassador, on behalf of his government, has not invited the United States either to participate in the congress or even to express an opinion as to the international policy which should be adopted for the future exploitation of Morocco. He gave this afternoon an explanation of Germany's attitude.

Denies Designs by Germany.

"The question is an important one," he said "and not only Germany, but the whole commercial world is interested in it. A report has been circulated that Germany had acted in Morocco because we desire certain special privileges. This is false. My government has not demanded territorial or special advantages of any kind whatsoever. All it desires, and all it is seeking, is to safeguard the open door. To put it in another form, we want fair play for all.

"The attention of Germany was attracted to Morocco in consequence of certain recent developments indicating that the movement was under way to close the door. The interests of all nations would be menaced by the policy which is contemplated of putting Morocco with her 10,000,000 inhabitants in the same relationship to another power as Tunis, for example, is to France. It scarcely is to be supposed that England would oppose any means for a pacific settlement of the Morocco question, because she herself has important trade interests in the empire.

"All the papers in England which are devoted to trade development are in favor of our policy. It cannot be too strongly stated that my government is opposed to special privileges for any nation and this policy has been announced officially and categorically. It should not be misunderstood that the main idea inspiring the policy of Germany is the open door. For this we must fight, even if it be with the friendly weapon of diplomacy."

German Commerce Increasing.

Answering a question as to the extent of German commercial interests in Morocco, Baron von Sternburg said:

"Germany's commerce with Morocco steadily is increasing, and many Germans live at Tangier and in various ports on the Atlantic coast. German steamship lines touch in regular service Moroccan ports. All nations at present are treated alike, but that treatment will cease when the term of thirty years fixed by the Anglo-French agreement comes to an end. The agreement only secures the open door for a period of thirty years, and the Journal des Debats has declared that after those thirty years France no longer will allow other countries to be treated on the same footing. According to the Debats, Morocco then will be in a similar position to Tunis, and how foreign trade has been treated there is well known in England and other countries.

"As Germany possesses a commercial treaty with Morocco securing for her the most favored nation treatment it is not astonishing she does not want to be ousted from that position against her own will. France and England never consulted Germany before they made their agreement concerning Morocco and even afterwards have not notified Germany of its existence. Germany, therefore, is entitled to ignore that agreement, the effect of which would be injurious to her interests, as she would lose a most promising market. Who except the French people would care to invest money in trade, mining, and other enterprises in a country where it is almost certain after a short period of thirty years other nations will receive less favorable treatment than individuals of French nationality?"

Morocco Rich Country.

Diplomats who have lived in Morocco say it is not astonishing that France tries to lay her hands on that part of North Africa. With the exception of Egypt, where special conditions exist on account of the Nile, which waters the country and brings to it enormous wealth, there is no part of North Africa richer than the country between the Atlas mountains and the Atlantic. It is the only part of North Africa where there are abundant rainfalls and where a fertile soil is traversed by rivers that can be made navigable, like the Sebu and Tansift, on the banks of which the two capitals of the country are situated.

It seems to be the view of Germany, though Baron von Sternburg did not say so, that both the United States and his country would profit alike from a policy that keeps the door open to all nations, not only in Morocco, but in China as well. There has been suspicion for a long time that England had designs upon the rich and populous Yangtsekiang valley in China, and while they have been given up under the pressure of the diplomacy of Secretary Hay the surrender is not believed to be permanent.

As evidence of the feeling which exists in England attention was called today to what is believed to have been an inspired utterance published in London, but which attracted no attention save upon the continent. This statement graphically presents the English view of Germany's activity in China.

Serious Issue for England.

"The increased and increasing activity of Germany in the Yangtse valley," it says,

(Continued on page 7, column 2.)

SUMMARY OF The Daily Tribune.

THURSDAY, APRIL 13, 1905.

THE WEATHER—
FORECAST—Partly cloudy and cooler Thursday and Friday, fresh northerly to northeast winds. Sunrise, 5:15; sunset, 6:28. Moonset, 1:29 a. m.
CONDITIONS YESTERDAY.
Temperature, max. 58, min. 37, mean 48, normal for the day 45. Deficiency for 1905, 254.
Precipitation for 24 hours to 7 p. m., 0. Deficiency for 1905, 1.65 inches.
Wind, S. W., max. 27 miles an hour, at 2:30 p. m.
Relative humidity, 7 a. m. 75%, 7 p. m. 57%.

LARGEST 2 CENT MORNING CIRCULATION IN THE WORLD.

The Tribune Want Columns Will Be Found on Pages 10 to 14.

RUSSO-JAPANESE WAR.
Russian fleet sighted at daybreak on April 11, in China sea, 550 miles northeast of Singapore; warships of other nations patrolled sea to witness expected battle. Page 2.

WASHINGTON.
Germany in move for international congress to consider situation in Morocco; envoy explained policy. Page 1.
Panama canal commission met at Washington; authorized employment of 2,000 Japanese, 2,000 Chinamen. Page 7.
Return of battle flags to south declared evidence of passing of bloody shirt as campaign issue. Page 8.
"Crazy to get rich father" and "crazy to get into society" mother blamed for peril in race suicide by national council of women. Page 9.

FOREIGN.
President Castro blamed two years' drought, loss of three crops, and revolutionary agitation for Venezuela's decreased revenues. Page 2.
Russian lawyers, doctors, teachers, and other professional bodies united to overthrow bureaucracy. Page 2.
Ambassador Meyer presented his credentials to czar at St. Petersburg. Page 2.

DOMESTIC.
Many passengers reported killed and injured in wreck on Illinois Central 16 miles north of Vicksburg. Page 1.
Committee investigating Equitable Life requested President Alexander to set forth every transaction during last five years. Page 1.
President Roosevelt failed to win honors in footrace, but led in wolf chase. Page 3.
Commissioner Garfield began action in Kansas against alleged discrimination to oil producers. Page 3.
Andrew Carnegie in address at Northampton, Mass., said only true aristocracy is made up of men who serve their fellow men disinterestedly. Page 5.
Attorney for New York legislative committee declared Justice Hooker guilty on many charges. Page 7.

POLITICAL.
House at Springfield killed comprehensive civil service measure, passing bill giving merit system to charitable institutions alone. Page 1.
Gas bills sent to second reading in house at Springfield. Page 5.

LABOR.
Committees of employers and strike leaders meet again today for final effort for peace; mayor urged arbitration of whole trouble; business men refused; less hindrance to Ward & Co.'s trucks on street. Page 3.

LOCAL.
Interstate Commerce Commissioner Prouty, in sensational speech at Union League club banquet, declared railroad monopoly father of trusts. Page 1.
School Trustee Thompson retracted charges against Supt. Cooley and certain trustees by saying he meant nothing. Page 3.
Conspiracy and intimidation charged against beef combine people by witness before grand jury. Page 4.
Mayor Dunne appointed Clarence S. Darrow special counsel for city in traction matters. Page 4.
Two holdup men robbed store of S. H. Jackson, under People's theater, and escaped. Page 4.
Mrs. John M. Barnay told of being beaten, kicked, and made target for missiles thrown by husband. Page 9.
Chicago Medical society gave Dr. Carl D. Stone ten days to explain charges against him. Page 9.
Supt. Podstata of Dunning advocated institution for epileptics. Page 9.
Charges filed against Principal J. H. Brayton of Raymond school, and his removal asked. Page 16.
Mrs. R. E. Hill, at 4421 Champlain avenue, shot her husband and took poison; both may die. Page 16.

NEW YORK.
Abraham Erlanger of theater syndicate was puzzled in his testimony in Belasco case. Page 5.
Hippodrome, city's largest place of amusement, opened to an audience of 5,200. Page 7.
"Lucy and Sophie" act with sweetheart nearly cost man loss of boat. Page 7

TRADE AND INDUSTRY.
Samuel Clough bought flat property in Indiana avenue, near Forty-fifth street, for $35,000; incumbrance, $20,000. Page 14
Fancy butter advanced 1 cent to 30 cents; poultry and cheese firm. Page 14.
New York stock market fluctuated between strength and weakness. Page 14.
Railroad presidents, in New York meeting decided to give Chicago lower freight rates to southwest. Page 14.
Review of iron trade showed weakening of pig prices; slow demand. Page 14.
Steers sold for $7 at stock yards, hogs strong, and sheep steady. Page 15.
Bull turn in wheat checked during day and market slipped back to previous close. Page 15.

SPORTING.
Improvements are being rushed on both baseball parks; White Stockings in good form. Page 6.
Entries for big stake race at Detroit given out; twenty-one in list. Page 6.
Chicago Nationals hammered out 10 to 2 victory at Kansas City. Page 6.
Jockey Buchanan, recently reinstated, got into trouble at Memphis. Page 6.
Dates for Homewood club play asked of Western Golf association; Sunday games an issue. Page 6.

MOVEMENTS OF OCEAN STEAMSHIPS.

Port.	Arrived.	Sailed.
BREMEN	W. Grosse	
COPENHAGEN	Olav	
CHRISTIANIA		Oscar II.
HONGKONG	Siberia	
HONGKONG	Emp. India	
LIVERPOOL	Iberian	Carthaginian, Baltic.
LIVERPOOL		Merion.
LIVERPOOL		Cretic.
NAPLES		
NEW YORK	Rhein	Bluecher.
NEW YORK		Oceanic.
NEW YORK		U. S.
QUEENSTOWN	Teutonic	
ROTTERDAM	Amsteldyk	
YOKOHAMA	Lyra	
YOKOHAMA	Monrolia	

PLACES A LIMIT ON CIVIL SERVICE

House Kills Comprehensive Plan; Passes Bill for Charitable Institutions Only.

FIRST VOTE 76 TO 43.

Defeat of General Merit Scheme Is Attributed to Opposite Views of Chicago Reformers.

[BY A STAFF CORRESPONDENT.]

Springfield, Ill., April 12.—[Special.]—Civil service in Illinois will be limited to charitable institutions of the state, with a bare possibility of including the penal institutions and grain office. The house put this limitation to it by killing the comprehensive civil service measure today and by passing house bill 121, which gives the classified service to charitable institutions alone.

This is an admitted victory for the spoils system, and spoilsmen are chuckling loudly tonight. The vote showed 76 for the bill, 43 against, and 31 absent or not voting. The bill required 77, a constitutional majority, in order to pass, but it really did not come so close to passage as it looks on paper, since the opposition had enough votes in reserve to have prevented its getting the one more necessary.

In the list of those ostensibly for real civil service are a number of members who would have switched from "yes" to "no" when needed to defeat it, and close watch was kept on the roll call by leaders of the opposition. As switching was disclosed to be necessary, these leaders had members change their votes. They boast that thirty more votes were in reserve to kill the bill if they had been needed.

Vote Is Overwhelming.

What the state will get, provided the senate passes it, will be house bill 121. This was passed by the overwhelming vote of 116 to 7. It will put attendants, nurses, and employes of charitable institutions under the merit system, and is accepted as the best that could be wrung out of the house at present.

It indicates what representatives consider their party pledges are worth. It does not represent all that Gov. Deneen hoped to get in the way of a civil service law, although he never had been sanguine over the prospects of having the entire state brought under the merit system with one bit of legislation.

After a day of wrestling with three civil service bills Dr. Norden, chairman of the civil service committee, carried a copy of the roll call by which 218 had been defeated down to the governor's office. With a mournful countenance and tearful voice he besought Secretary Whitaker to carry these evidences of legislative action to the governor and break it to him gently that the house had kicked comprehensive civil service unceremoniously out of court.

The governor took one look at the totals by which the bill failed and sent back this word to Chairman Norden:

"Don't you know it isn't proper for the corpse to speak to the chief mourner at a funeral?"

Norden now is trying to figure out whether he or house bill 218 is the "corpse," Deneen evidently being "chief mourner."

Will Seek to Amend in Senate.

When the bill, as passed by the house, gets to the senate, an attempt will be made to broaden it by including the penal institutions and grain offices, and send it back to the house thus amended. In its present shape it applies more to scrubwomen and low salaried attendants than to any really lucrative state offices. Superintendents, chief clerks, and one stenographer for each institution are exempt. By not including penitentiaries the higher paid class of state employés, including guards, are exempt. In numbers the bill reaches a majority of the people on the pay rolls of the state.

Lieut. Gov. Sherman, who came out with a frank declaration of war against the legislature juggling with civil service, said tonight the bill will have to be broadened.

"It will have to include the penal institutions and the grain offices," he said. "If the senate makes these amendments the state will have a fair civil service law."

There is some doubt as to the ability of the administration to bring the senate to terms on both the civil service and primary law, and it is not likely that the Illinois merit system will apply only to charitable institutions.

Two Sessions on Subject.

Two sessions of the house were devoted to getting rid of this civil service "old man of the sea." In the morning Lindly's freak civil service bill was taken up and disposed of amid much oratory. The argument of the whole day was concentrated on this joke, and when the roll call was finished Lindly's choice merit system measure had been tucked in its grave by a vote of 69 against and 61 for. This bill was the measure which would have placed everything in Cook county under the county civil service commission, and would have turned the democratic city government over to the republican county government. School teachers would have come under the provisions of the bill and Chicago would have been turned topsy turvy.

In view of these facts Cook county members were pardoned for not considering Mr. Lindly as an entirely serious person. Representative Burke led off the debate by whacking Mr. Lindly with an oratorical shingle. Mr. Burke, in a parliamentary sense, was the father of this bill. All that remained of his bill was the number "41" and the enacting clause, but nevertheless he remained its parliamentary father, and he viewed the efforts of Mr. Lindly to substitute a deformity in the cradle occupied by his child with considerable distavor.

Lindly Twists Chicago's Case.

Mr. Lindly, replying to Mr. Burke, delivered himself of a wonderfully compounded speech composed of about equal parts of misstatement and skillfully twisted facts, which declared Chicago to be a place where civil service is unknown.

"And yet," declared Lindly, "these reform associations from Chicago come down here and try to force us to take civil service for ourselves when they won't stand for it in their own city. Let them take the dose of civil service before they try to force it down our throats."

Lindly's joke began to take a slightly serious aspect when the roll was called on the bill. Many Cook county members voted for it with the idea if they voted against it they would be nailed to the cross when house bill 218, the comprehensive civil service

(Continued on page 5, column 2.)

THE PRESIDENTIAL HOLIDAY.

II.—A Quiet Day.

TURNS X-RAY ON EQUITABLE.

H. C. Frick, Conducting Inquiry, Requests Every Deal Be Shown.

DEMAND ON ALEXANDER.

Investigation of Society Will Cover Doings of Last Five Years.

New York, April 12.—[Special.]—Henry C. Frick, chairman of the investigating committee of the Equitable Life Assurance society, in a letter to President Alexander asks that every transaction, whether with corporations, employés, officers, directors, or other individuals, be fully explained, with reasons why it was made, who made it, and who authorized it.

The request is also for a full list of the society's employés, including all its officers, together with a statement of the salaries and emoluments received by them. The letter to Mr. Alexander was approved at a meeting of the investigating committee, at which Messrs. Harriman, Bliss, Ives, Ingalls, and Frick were present.

In asking for the information Mr. Frick writes that the committee does not intend to limit its investigation to the questioning of the society's officers, but that separate examinations will be made by the committee and its experts.

What They Want to Know.

The points on which Mr. Alexander is requested specifically to furnish data are the following:

SOCIETY HOLDINGS—What are the society's holdings or interests in the Mercantile Trust company of New York, the Equitable Trust company of New York, the Mercantile Safe Deposit company of New York, or in any other trust, title, or safe deposit company, bank, or banking company, the society's leases of its building in this city, its loans to any of its employés, officers, directors, or trustees, together with a statement showing who authorized the loan.

LEASES—Details of leases of the society's building in New York City.

PERSONAL LOANS—Details of loans to any employés, officers, directors, or trustees, together with a statement showing who authorized the loan.

DEALS WITH BROKERS—Full details of all dealings by which any broker sold for or to the society any stocks, bonds, securities, or other property, including all the "so-called underwritings by the society," whether any one connected with the society received compensation or benefit from such stock transaction or underwriting.

PRIVATE "RAKEOFF"—Has any officer, director, trustee, or employé received any money or other thing of value because of his relation with the society?

AGENTS' CONTRACTS—A list of the society's contracts with its leading agents here and abroad, with a compilation to show the practical result to the society from each agency.

COMMISSIONS, ETC.—A statement showing each item going to make up the total of $7,900,285 mentioned in the report of Dec. 31, 1904, for commissions, advertising, postage, and exchange, and how and why each was spent; also each item of a total of $7,179,318 in the same report for "all other disbursements," and how and why each was spent.

PROPERTY LOSSES—A statement showing in detail the losses, if any, to the society since Jan. 1, 1900, on any property purchased by it, giving names of the sellers.

"IRREGULAR" PAYMENTS—A record of any transaction by which any officer, director, trustee, or employé of the society has irregularly or improperly received money or other valuable thing from the society outside of and not a part of his regular salary.

TRACING THE CASH—A monthly statement from Jan. 1, 1900, showing the cash balances of the society, and where the same were and are deposited, and the terms of each deposit.

PAY ROLL—A copy of the society's pay roll, giving the name of each person in receipt of salary or compensation of any kind from the society, and details of the duties performed by each person so paid; all data also regarding any increase in salary to any employé.

OUTSIDE WORK—The name of any employé, director, trustee, or stockholder who has any business relation with any other corporation, the compensation, direct and indirect, he receives in such manner, and the name of the Equitable society's officer who authorized the same.

"RELATIVES"—Full information as to who of the employés are related by blood or marriage to any director or officer of the society. If any such persons are employed in services outside of the offices and ordinary departments and agencies of the society, Mr. Alexander is requested to give their names and state who so employed them.

Other Information Requested.

Mr. Frick writes that the foregoing requests are intended to, and, the committee believes, do cover all the charges and counter charges made against any officer, director, trustee, or employé of the society, but he adds:

"If any one has any information or knowledge of any other act, matter, or thing done, or permitted to be done, by any officer, director, trustee, or employé of the society, inconsistent with the best interests of the society, or unfair towards any officer, director, trustee, or employé thereof, the committee will take up and investigate any such matter on being informed of the same by you or any other officer, director, trustee, employé, stockholder, or policy holder."

May Go Back of 1900.

Mr. Alexander is requested specifically to give information, principally since Jan. 1, 1900, but the committee will go back of that date, if he or any other officer knows of anything requiring investigation. In concluding his letter to Mr. Alexander Mr. Frick said:

"We request you to notify all employés of the society that no one need fear to fully and frankly inform the committee of any facts within his or her knowledge, touching the matter of our inquiries. We will see that no person suffers for giving us information.

"We intend to investigate the entire management of the society. The information we receive from you and through you from all other officers of the society and heads of departments will be thoroughly analyzed and tested, and in addition we intend also to make separate and independent examinations of our own and by our own experts.

"Our work will be thoroughly done, and any officer or employé of the society can now best serve it by helping us to make the most complete examination possible of its affairs.

"We request you to send a copy of this letter to all the officers and heads of the departments of the society.

"We promise you such assistance as you may need in gathering up and securing for us the above desired information, and we request also if it so happen you cannot, on any one or more points, give us the information desired, that you will indicate the same to the committee with the suggestions as to how it may be obtained."

Alexander Calls Agents.

Today President Alexander addressed an open letter to the agents of the society, inviting them to meet him in this city for a conference on April 18. This letter caused a fresh outburst of feeling in the Hyde camp. The Hyde supporters declared it obviously was a move on President Alexander's part to corral agents and managers with a view of getting their united support in the present controversy and controlling the policy holders' votes after mutualization is adopted.

It is reported today that one of the things which the investigating committee might look into is the relations of certain Equitable directors to the Café Savarin, which occupies space on the ground floor of the Equitable building. In the company's board of directors are H. C. Deming and T. D. Jordan, both members of the Equitable board of directors and also of the society's executive committee. The Café Savarin serves food to the executive committee at their meetings three times a week and the society pays for it. Deming and Jordan, it is said, thus make money out of what they eat. This is cited, it is claimed, merely as an instance of the ramifications of the activities of Equitable directors.

DEATH IN A TRAIN WRECK.

Many Reported Killed and Injured Near Vicksburg, Miss.

CARS GO OVER EMBANKMENT.

Sixty-seven Passengers Hurt—Number of Fatalities Unknown.

Vicksburg, Miss., April 13, 2 a. m.—[Special.]—Many persons are reported to have been killed in the wreck of a passenger train on the Yazoo and Mississippi Valley division of the Illinois Central near Hardee station, fourteen miles north of here, at 12:30 o'clock this (Thursday) morning. It is stated that sixty-seven are injured, the number of dead not being known.

The first report stated that the north bound fast passenger train and the south bound train collided.

Train Reported Ditched.

Another report has it that the south bound passenger train was ditched, all the cars rolling down a steep embankment.

A special train carrying all the physicians that could be reached at so early an hour in the morning was dispatched to the scene of the wreck soon after 1 o'clock.

Another special train with more physicians is starting for the scene.

Wreck on Big Four; Seven Hurt.

Bellefontaine, O., April 12.—Train No. 43, between Cleveland and St. Louis, one of the fastest trains on the Cleveland, Cincinnati, Chicago and St. Louis railway, was wrecked here tonight and seven persons were hurt. Only two are seriously injured, a man believed to be S. Sacks of Pittsburg probably fatally. As the train was pulling into Bellefontaine the brakes failed to work and the heavy train plowed into the netted switches at the crossing of the Sandusky division, tearing the tracks up so that traffic cannot be resumed on three lines for some time.

FEARS CANADA MAY BE LOST.

Joseph Chamberlain Warns England That Roosevelt May Lure the Dominion by Reciprocity.

LONDON, April 12.—In a speech to the Liberal Union club today Joseph Chamberlain renewed his campaign for closer union with the colonies. Among other things he said:

"The president of the United States is one of the ablest, one of the strongest, and one of the most courageous men who ever sat in the presidential chair. He has openly declared that one of his great desires is to connect the United States more closely with Canada by reciprocity.

"If we reject the idea of considering a similar proposition made to us, is it too much to expect that Canada may turn in another direction?"

PRESBYTERIES VOTE TO UNITE.

Requisite Number of Ballots Secured to Join Cumberland and Northern Presbyterian Churches.

Nashville, Tenn., April 12.—Cumberland Presbyterian headquarters here announced today that the proposition for union with the northern Presbyterian church had received the requisite fifty-eight votes, with others of the 114 presbyteries of the Cumberland Presbyterian church yet to hear from. The deciding vote was cast today by the Pennsylvania Cumberland Presbyterian presbytery. The general assemblies of both churches will meet May 17, the Cumberland Presbyterians in Fresno, Cal., and the Presbyterians in Winona Lake, Ind.

SAYS RAILROADS FATHER TRUSTS.

Interstate Commerce Commissioner Prouty Makes Sensational Speech at Union League.

SPEAKS OF RATE EVILS.

Declares the Present Monopoly Is the Worst Foe of American People and Must Be Routed.

PROUTY POINTS TO RAILWAY MONOPOLY.

	Mileage.
Pennsylvania	19,000
Vanderbilt	22,000
Hill system	31,000
Harriman	16,000
Gould	20,000
Rock Island	16,000
Total	113,000
Total mileage in country	205,000
Revenue of all roads	$1,000,000,000
Revenue of above six	1,200,000,000
Capital of all roads	$12,000,000,000
Capital of above six	8,000,000,000

"There is no monopoly which is so insidious and all prevailing as the railroad monopoly. There is not one thing which enters into every article of luxury and every article of necessity like the railway rate.

"There is no one thing which can take a penny from the pocket of the poor man and put it, together with other pennies, into the enormous whole and deposit it to the account of the multimillionaire as does the railway rate."

These words were used by Interstate Commerce Commissioner Prouty at a banquet given by the Union League club last night. Railway legislation was the subject of discussion for the evening, and Mr. Prouty's arraignment of the roads was sensational. Besides the commissioner, Judge Peter S. Grosscup of the United States Circuit court and George R. Peck, general counsel for the Milwaukee and St. Paul railroad, took part in the discussion. Mr. Peck advocated the cause of the railroads.

Prominent railroad men were present as guests of the club, nearly every important system of the middle west being represented by one or more officials.

Comes from the East to Speak.

Commissioner Prouty came from New England to take a hand in the discussion.

"As the president declared in his message," said Mr. Prouty, "there is no more important subject before the American people today than this and there is unanimity of belief that there should be by railways no sort of discrimination between shippers.

"In the past the discrimination has been mostly worked by the payment of the rebate, and the fiat of the American people has gone forth that the rebate shall stop. The public demands it. The interests of the railway equally demand it. The injunction and the Elkins bill have gone a great way toward accomplishing it already. There must be amendment to the law. You must include the private car. You must include the terminal railroads. You must include the elevator.

Says New Tribunal Is Needed.

"I think you have got to provide some sort of a tribunal other than the interstate commerce commission to enforce the law. I have sometimes thought it might be necessary to appoint on the part of the government the official who receives and disburses the money for the railways. I believe it to be absolutely necessary that the books of account kept by the railroads shall be subject to public inspection. All that, my friends, is possible.

"When I was in Boston the other night discussing this question before the Economic club, Mr. Wilcox, who represented the railroads on that occasion, when I stated that some six or seven systems now control 120,000 miles out of the total 200,000, asked me what those systems were. I did not undertake to answer that question then, because I did not desire to speak until I knew that whereof I spoke.

Names the Principal Offenders.

"I want to begin tonight by answering that question of Mr. Wilcox. I want to tell you what the systems are—what the six systems are that control substantially 120,000 miles of railway. I have had certain facts put together in the office of the interstate commerce commission.

"Now, to begin with, we will take the Pennsylvania system. It embraces 19,000 miles. In that estimate I include the Baltimore and Ohio, the Norfolk and Western, and the Chesapeake and Ohio. The Baltimore and Ohio and the Norfolk and Western have the same stock ownership, and the Chesapeake and Ohio operates jointly with its partner, the New York Central.

"The next is the Vanderbilt system, and as a part of that I count the Chicago and Northwestern. The Reading and the Central of New Jersey are owned by the Pennsylvania and the New York Central jointly in the same way that the Chesapeake and Ohio is. The Vanderbilt system embraces 23,000 miles of road.

"Now, take the Hill system—the Burlington, Northern Pacific, and the Great Northern, with their allied lines—and you have there 21,000 miles of road.

"The Harriman system—the Union Pacific, the Southern Pacific, and the Alton, there you have again about 15,000—well toward 16,000—miles of railroad.

"The Gould system embraces 20,000 miles, and the Rock Island 14,000.

Control Majority of Trackage.

"Now, if I have given you these figures correctly, they should make a total of 113,000 miles of railroad out of a total in the United States of 205,000 miles, controlled by these six systems.

"But when I give you the mileage I have not given you the most significant part. There are in the United States second track, third track, and fourth track—17,000 miles in all—and of that the New York Central and the Pennsylvania systems alone control or embrace 10,000 miles. The gross revenues, in round numbers, of all the roads in the United States for the year ending June 30, 1904, were $1,900,000,000 of which these six systems had $1,200,000,000. The capitalization of all the railroads in the United States is twelve billions of dollars, of which these systems embrace eight billions of dollars.

"So you have here, then, six systems em-

bracing 55 per cent of the single track mileage of this whole country, two-thirds of the gross receipts—two-thirds of an actual count and almost two-thirds of the gross receipts. There are certain other facts that every student in this problem must keep in mind along with these, and one is the difference between industrial monopoly and railroad monopoly.

Standard Oil Typical Monopoly.

"The typical industrial monopoly is the Standard Oil company, and that corporation has today almost a perfect monopoly. But every independent refinery can attack it in its most vital point. The maintenance of that monopoly is only at the price of eternal vigilance.

"Take the United States Steel company. Today it controls half the iron output of the United States, and every new furnace, every mill is aiming at the vitals of that corporation. Unless the United States Steel company has some advantage in transportation facilities, or unless it can control the raw material out of which the finished product is made, I doubt if that corporation, with all its enormous power, can retain its monopoly.

"Now, take the railroads today between Chicago and New York. They are built. No other trunk railroad ever will be built to compete with them—at least in the near future. Development will be by enlarging and developing these same systems.

"The Pennsylvania system never can fall apart. The ownership of that system may change; the management of that system may change, but that enormous system controls today one-fifth of all the tonnage, one-fifth of all the gross receipts, one-fifth of all the passengers carried in the United States. It is a system by itself forever. There is another thing. The way in which these combinations have been built up mean that almost of necessity this monopoly must increase rather than diminish in the near future.

"The newspapers say the Union Pacific is to absorb the New York Central system, and that the $100,000,000 of stock which has been voted by the Union Pacific is to be used for that purpose. If so, one system is dropped out, and you have five systems in the place of six.

"Now, we have heard in these last years a great deal about trusts. Now, what is the matter with the trust? What is the harm in a monopoly? There are other evils, but the principal evil is this: that it enables the man who has the monopoly to take from the man who requires the service of the article he has to sell more than a just price."

Railroads Are Most Insidious.

Mr. Prouty here made his declaration that the railroads were the most insidious of all the trusts, and added:

"Not only is the railway the greatest monopoly by far of itself, but it is the mother of countless other monopolies. It is well understood that an advantage in the railway rate means life to one competitor and death to another competitor, and the advantage is not of necessity from the payment of the rebate. There may be, and there are, discriminations in the published schedule just as deadly as those which arise out of a departure from the published schedule. The Standard Oil company grew and flourished on rebates in its infancy. The boast of the Standard Oil company today is that it takes no rebates. It does what is better than take rebates; it makes the schedule.

Morgan and Rockefeller Interested.

"Mr. Rockefeller today has a potent influence in the railroad operations of this country. Mr. Morgan has a most potential influence in the railroad operations of this country. And while the Standard Oil company may not and does not take rebates, it enjoys advantages in the public schedules which mean hundreds of thousands of dollars—I presume millions of dollars—anually to that company.

"Now here, gentlemen, you have the problem. You have first the greatest monopoly there is; you have second the discrimination which builds up other monopolies. Now, what is the remedy for that? The most natural thing in the world is to say if these combinations have produced that sort of a monopoly let us stop the combinations, let us break up the combinations. My friends, that is a thing you can't do. That remedy you can't have. You might like it, you have striven for it in vain. You can't have it. You must find some other remedy, or there can be no remedy.

Tells of Talk with Harriman.

"When the interstate commerce commission was investigating the Northern Securities merger I asked Mr. Harriman what remedy a shipper had if the railroad imposed upon him an unjust rate, and his answer was: 'Let him bring suit and recover his damages.' You know that kind of remedy is no remedy at all.

"Take the rate in which this whole western country is most interested—the grain rate. That has been advanced in the last six years probably 6 cents a hundred pounds to the farmer of Iowa. It means in the aggregate millions of dollars. How could you apply that remedy? Whose injury? Is it the farmer who raises that wheat or is it the mechanic who eats it? Who is to bring the suit? Clearly, the man who brings the suit must be the one who pays the freight, and the man who pays the freight has not been injured. He is the middleman, who buys and sells on the rate, whatever it may be, and it doesn't make the slightest difference to him what that rate may be if it is nondiscriminating.

"No, my friends, there is one remedy—a just remedy, a remedy approved by the court—and that is this: If the rate is wrong, make that rate right.

Means for Applying Remedy.

"And the question now arises, How can you apply that remedy?

"Well, the courts have passed upon that, and what the court says is this—and it is a matter of great importance that you should understand it and keep it in mind in passing in your own minds on the legislation that is now before the country:

"'The function of prescribing a rate for the future is a legislative and not a judicial function. It must be exercised either by direct enactment of the legislature, or by some commission created by the legislature for that purpose.' You will all see that it would be impracticable for congress to inquire into the remedy. The only practical means is by the creation of a commission which shall inquire into the reasonableness of the rate, and which, if it finds the rate unreasonable, shall put in its place a rate that is reasonable.

Give Commission More Power.

"Now, that is exactly the remedy the president proposes. He takes the commission which exists, he says that commission shall be given power in case of complaint to determine whether the rate in effect is reasonable. If not to determine what rate would be reasonable and to order the carrier to observe that rate for the future, with the proper right of appeal.

"Now, what is the objection to that remedy? The first is that you thereby take out of the hands of the railroad company the right to manage its own business—that you are naming prices.

"Now, I don't believe the legislature can name the price of a commodity, and I want you distinctly to observe that when the legislature or when the commission names a railroad rate it does not name the prices of commodity. It simply compels the railroad company to carry out the contract by specific performance in which it has entered with the public.

Service Is a Consideration.

"When the government gives me the right as a railroad corporation to take your land against your will, to create a monopoly which you must patronize, it lets me do that on this condition—a good condition—that I shall render you the service of transportation for a reasonable rate.

"The Supreme court of the United States has said that is the implied condition on which every railroad charter is granted. Now, if you and I can't agree about the price of your land when I take it, what is done? Why, we leave that to a disinterested tribunal, don't we? The railroad rate is not a commodity which is bought and sold. It is a public service which is rendered by a public servant, and the public may in self-defense compel the railroad to carry out the contract into which it entered when it obtained this charter to build its railroad.

"They tell you in the next place that there isn't any need of any law. They say these men who manage our railroads all are public spirited Christian gentlemen. They won't impose on people in any extravagant rate. A man said to me the other day: 'Do you suppose a man like Marvin Hughitt would extort or oppress?' And I said: 'No, sir, I don't. From all I know of him I don't think there is a man who would be less likely to extort or oppress than Marvin Hughitt.'

Touches on Rockefeller.

"Isn't John D. Rockefeller a good man? Do you know of any sheriff that is looking for him under an indictment for any offense? Doesn't he lead a class in the Sunday school? Doesn't his heart warm to the heathen; just now especially?

"Is all that any reason why you should not pass laws if you can devise them which will prevent the exacting of the monopoly which he invented and has perpetuated?

"Then they tell you this attempt to fix a railway rate is paternalism. So far as I can understand it, paternalism, as applied to this thing, means any sort of legislation which is intended to prevent a monopolist from stealing all there is and keeping all he can steal.

"What is the function of a government? I say the function of a government is to give every man a fair chance. So long as my brother, if he owns the railroads in this country, can impose on me whatever rate he sees fit, there is no such thing as a fair chance. The freight rate is the life blood of commercial activity, and this government has no higher function than to remove every taint from that vital fluid.

"Then, they say, this plan won't work because of the incompetency of the interstate commerce commission. Now, if by that you mean that the present members of the interstate commerce commission are incompetent I admit it. And the president has said he is going to remove them and put somebody in their place who is competent, when we have the new law. If you mean it is impossible to select five men or seven men who can understand the question I deny it. It is to me an absurdity that such a board of men should not be able to understand and intelligently decide the questions which come before it.

"Legislative Expenses" Growing.

"There is just one other idea and I am done. I expect railroad net receipts are going to fall off this year. Gross receipts are increasing, but there is one item of operating expenses which is unusually large, and that is the item known as legislative expenses. They are heavy this year.

"The railroads are sending out to all parts of this country tons of literature—tables showing the amount of the holdings of savings banks, trust companies, insurance companies, and such like in railroad securities. Now, what does that mean? It means that if the interstate commerce commission had the power to fix a rate it would make that rate so low as to impair the value of those securities. But so long as the constitution of the United States stands and the Supreme court does its duty it is not possible for the commission or for congress to reduce rates to a point which will impair the value of those securities.

"There comes a time when talk will not suffice. It will be necessary to do something. I think that time has come. Kansas has spoken. Minnesota has spoken. Chicago has spoken. If you want that sort of talk to continue, just continue treating the trusts and monopolies as they have been treated for the last ten years. The time has come when this country must choose between regulation and socialism.

"I ask you men of the Union League club to give heed. Something will be done without you, but it is only with the coöperation of men like you that the right thing will be accomplished."

Grosscup Would Not Be Rockefeller.

Judge Grosscup was the second speaker of the evening. In beginning, he referred to an "aside" of Commissioner Prouty to the effect that the judge had no ambition to be a billionaire.

"I assure you, gentlemen," said Judge Grosscup, "that I am not without a desire to have something in this world. I assure you, of course, as you know, that I haven't the ability nor have I had the opportunity, barring a few hundred thousand dollars which might go into, say, a half million dollars.

"I stick to my sentiment that I would not do what Mr. Rockefeller has done to obtain his entire fortune. I do not mean that Mr. Rockefeller has done anything wrong. I simply mean this: That in the view I take of life, of its opportunities, or its assurance, and of the reward to come—of the reward that is to come to a man at the close of his life, I would not waste it for a billion of dollars over and above enough.

Corporations Here to Stay.

"Now I have said, and I say again, that the corporation is here to stay; that the big corporation is here to stay; that civilization has discovered no other expedient with which to wield large masses of capital; and that in the present state of industrial institutions it is essential that large masses of capital be wielded by one management. The great danger of the corporation is that under its present conditions the individual man as a proprietor is in the process of elimination."

The judge then said he differed from Commissioner Prouty on the remedy to be used in the correction of admitted evils.

The judge believed the determination of what were fair rates of transportation should properly come before the federal courts. But the courts are incompetent to decide on the reasonableness of rates because they have not had the experience in transportation matters necessary to equip them for the work.

Divide the Functions.

"One thing, however, is axiomatic," said the judge, "and that is that the man who prosecutes should not be the one who passes judgment. The prosecutor unfits himself for the duties of a judge, and the judge, if he would be impartial, should not engage in the duties of a prosecutor. The interstate commerce commission has overstepped itself in trying to be both prosecutor and judge. The original intention was that it should be a board of inquiry and that the federal courts should be the judge.

"Therefore I would create a department of government whose sole duty it would be to see that the railroads obey the laws. This department should secure the services of the ablest men in the country. They should be taken from the ranks of the railroads and be made the servants of the people. The government would then secure the efficient service which the railroads and large corporations now largely monopolize.

"This department should be one of inquiry and prosecution.

"Then, there should be created a separate court of transportation. The judges should hold a life tenure of office. They should devote their whole time to the trial of complaints brought by the department of prosecution. The judges should be honest and independent enough to be allowed to sit in different parts of the country, if necessary, for the better dispatch of business."

Peck Opposes the Plan.

George R. Peck, speaking in behalf of the railroads, said in part;

"The gentlemen who demand that the ratemaking power be vested in a commission do not seem to comprehend the sort of power they are invoking. The powgr to make rates for carriage of articles of interstate traffic, if granted at all, is granted as a regulation of commerce. But where does the power begin and where does it end? It begins with the buying and ends with the selling. If congress can fix the price of a mere incident of commerce—the carriage—can it not regulate the main elements—the buying and selling price? It has not done so, but why may it not, if it can fix the price of carriage between the buyer and the seller?

"How would the business men of Chicago like to have their purchases of commodities for interstate shipment regulated by a commission? If congress fixes the price of hauling articles of interstate traffic is there any reason why it should not fix the compensation of brokers employed in such traffic? There is none.

"If the power to fix rates for the carriage of interstate commerce exists—which I do not now deny—no reasonable argument can be made against the right of congress to fix buying and selling prices, brokerage, and all charges connected with the traffic, from the producer to the consumer. Remember, it is not merely because railroads are public service corporations that congress exercises the power of regulation, but because they carry interstate traffic.

Power Goes Further.

"In other words, the power is exercised not over the corporation but over the commodities it carries. Let every merchant and every broker here tonight, and every business man who buys or sells in other states than Illinois, understand that the congressional power to make rates on interstate traffic logically carries with it the power to regulate buying, selling, and brokerage, for these are all parts of the commerce which congress is empowered to regulate."

In conclusion Mr. Peck said: "The business men of this great city, so largely represented here tonight, cannot afford to commit their commercial destiny to the dangers of an untried economic experiment."

RUMOR OF BATTLE IS NOT CREDITED.

Report of Combat Between Russian and Japanese Fleets Lacks Confirmation.

SHIPS ON WAY NORTH.

British Cruiser Sights Rojestvensky 550 Miles North of Singapore.

[BY CABLE TO THE CHICAGO TRIBUNE.]

LONDON, April 13, 3 a. m.—The rumor of a battle between the Russian and Japanese fleets near the Anambas islands yesterday is not credited at St. Petersburg or at Singapore.

The rumor was contained in a dispatch to the Amsterdam newspaper Handelsblad, in a dispatch from Batavia, island of Java, which said that a battle was in progress near the Anambas islands, east of the Malay peninsula. The dispatch added that five Dutch warships were near the scene.

The rumor, it transpires, was started by two Russian officers on board a German yacht, which arrived at Batavia, accompanied by four colliers. Their version was that the Japanese had lost four ships.

Against the rumor is the fact that the British cruiser Sutlej, which arrived at Singapore yesterday, reported that it had passed the entire Russian fleet at daybreak Tuesday morning 550 miles northeast of Singapore.

Togo May Be in Pursuit.

A cablegram from Victoria, island of Labuan, six miles northwest of Borneo, says it is reported there that a large fleet has been sighted south of the island of Borneo.

This fleet, perhaps, may be one of Togo's squadrons that has been lurking in the Java sea, guarding the numerous straits. If so, doubtless it has been informed of the passage of the Russian fleet and is in pursuit.

Cruisers Hunting for Battle.

The naval forces of the other powers are well disposed to get the earliest news of a battle. The American cruiser Raleigh is watching off the island of Labuan, northwest of Borneo, and will be joined by British cruisers.

Five Dutch warships, equipped with wireless telegraphy, are at the Anambas islands.

Several French cruisers are waiting off the coast of Cochin China.

Five British cruisers from Hongkong, equipped with the wireless telegraph, are cruising the China sea, watching for the clash of the hostile fleets.

Several United States cruisers are patrolling the waters west of the island of Palawan.

News to Be Quickly Reported.

With so many cruisers patrolling the whole field of the China sea it is believed that a naval battle will be promptly reported at one of the numerous cable stations in the Philippines or on the French coast.

A dispatch to Lloyds from Singapore today practically confirms the first information regarding the composition of the Russian squadron which passed there April 8. Lloyds agent says it was composed of seven battleships, two armored cruisers, five unarmored cruisers, three converted cruisers, seven torpedo boat destroyers, seventeen steamers, and hospital ships, and a tug.

BATTLE RUMOR NOT CREDITED.

ST. PETERSBURG, April 12, 4:38 p. m.—The admiralty has no information in regard to the alleged naval battle in progress off the Anambas islands, as reported to a newspaper of Amsterdam from Batavia, and does not credit the possibility of a general naval battle yet. The officials concede, however, that the Japanese may have attempted a torpedo boat attack on a convoy during the night. It is pointed out that there is no cable connecting the Anambas islands and Batavia, and that the first news of a fight should come from Singapore unless the Dutch warships are able to communicate with Batavia by wireless telegraphy.

RUSSIANS STEAMING NORTH.

SINGAPORE, Straits Settlements, April 12.—The British cruiser Sutlej has arrived here from Hongkong. It reports having passed the Russian second Pacific squadron, including seven battleships, steaming north at daylight April 11.

The German collier Hindoo, now at this port, loaded with 4,200 tons of Cardiff coal for the island of Tanjong Pandan, has been refused clearance papers for Saigon unless its commander gives bonds to deliver its cargo through the British consul there. A guard has been placed on board the steamer.

The Straits Times today publishes a dispatch from Batavia, Java, confirming on good authority the statement that there are no Russian warships at Muntok, island of Banka.

FRENCH CRUISERS ON WATCH.

SAIGON, French Cochin-China, April 12.—The French cruiser Descartes and five torpedo boats are cruising off Cape St. James, near here.

The French gunboats Acheron and Styx are about to leave Saigon for the purpose, it is said, of preserving the neutrality of French waters.

The Descartes, which is furnished with wireless telegraph apparatus, has received several dispatches in a foreign code which are illegible.

Several Japanese ships are cruising off the coast of Cochin-China for the purpose of preventing the Russians taking coal on board and are making reconnaissances.

A Chinese junk, which arrived here recently, reported that two Japanese vessels purchased supplies at Pulo Obi, at the southern extremity of Cochin-China.

In case a battle occurs off the coast of Cochin-China the only incidents anticipated by the French colony here are that the belligerents may send disabled ships to this port.

TOGO'S SHIPS REARMED.

[BY CABLE TO THE CHICAGO TRIBUNE.]

TOKIO, April 12.—All heavy armament of the Japanese battleships was recently renewed. The estimated strength of the respective fleets is as follows:

Russian—Seven battleships, with a total of 87,344 tons; two armored cruisers, 14,724 tons; principal guns consist of twenty-four twelve inch, four ten inch, and eight eight inch.

Japanese—Five battleships, 60,800 tons; eight armored cruisers, 73,686 tons; their principal guns consist of twenty twelve inch, one ten inch, and thirty eight inch.

[The reference to five battleships in the Japanese fleet seems to dispose of the rumor that the battleship Yashima was sunk by a Russian mine off Dalny last June.]

It is reported here that the Russians at Vladivostok are conducting experiments with six submarine vesels and that these boats are all of foreign manufacture and include French, British, and American types.

The navy department is preparing to ask tenders for the raising and sale of the sunken Russian warships at Port Arthur.

TOGO HAS SIXTY DESTROYERS.

Washington, D. C., April 12.—[Special.]—Authoritative information received in Washington today shows that the Japanese navy under Admiral Togo has been able to keep in constant touch with the Russian fleet commanded by Vice Admiral Rojestvensky, and is in the finest possible condition to offer battle. As a result of the energetic work of the Japanese admiralty twenty-five new torpedo boat destroyers have been added to Togo's effective fighting force. These were built in the government shipyards and are of high speed. It is estimated that sixty vessels of this type are attached to Togo's fleet.

"We can afford to lose fifty and even all of these destroyers," said a Japanese officer today, "if in exchange we sink two Russian battleships."

Torpedo Attack Looked For.

The presence of so large a number of destroyers with Togo's fleet indicates to naval experts in Washington that a torpedo attack will be one of the most important features, not only of the preliminary campaign against Rojestvensky but of the policy Togo will follow in fleet action. With more than two score destroyers dashing at the same time from various directions upon them, the Russian ships, it is believed in Japanese circles, will have considerable difficulty in saving themselves from destruction. Admiral Togo will be able to reinforce the efforts of his destroyers by the gunfire from his heavier ships. While the composition of his fleet is not known exactly, it is said that he has not, like Rojestvensky, burdened himself with a crowd of auxiliary ships. Every one of his vessels is a fighting craft, put in splendid shape for the sole purpose of meeting the Russian fleet.

The Japanese legation does not expect to receive any information about operations until a decisive battle has been fought. Nothing is known at the legation or at the Russian embassy of the report that a fight is in progress near Anambas islands. If a battle has occurred it is believed it was precipitated by an attack by the flying division of the Japanese armored cruisers which was sent by Admiral Togo to the southward for the purpose of falling upon a weaker force and smashing it before assistance could arrive.

Effect on American Board.

The army and navy board appointed by President Roosevelt to determine where the appropriation of $700,000 made by congress for the defense of the American dependencies should be spent, has taken to heart the great lesson of the present campaign as to the necessity of a strong naval base in the far east. The board practically has determined to recommend that this appropriation be used for completing the fortification of Subig bay, in the island of Luzon, where if an American fleet should be engaged in battle in the far east it could find refuge if beaten, or disabled ships could be sent for repairs.

Location of Fleet.

★ WHERE BRITISH CRUISER IS SUPPOSED TO HAVE SEEN RUSSIAN FLEET TUESDAY MORNING ● WHERE BANKA HAPPENED TO HAVE TAKEN PLACE

DODGE HOME RULE QUESTION.

Sir Henry Campbell-Bannerman Refuses to Commit English Liberal Party in Advance.

LONDON, April 12.—Sir Henry Campbell-Bannerman, liberal leader, in the house of commons tonight refused to commit his party in advance to the question of giving Ireland a parliament.

Mr. Tuff, conservative, had called the attention of the house to speeches by certain liberal members on the question of home rule for Ireland, and moved that "in view of conflicting statements by various leaders on the subject of home rule the house deem it is expedient for Sir Henry Campbell-Bannerman to explicitly declare whether or not it is his intention to recommend to the electors of the united kingdom the policy of establishing a parliament in Ireland."

Sir Henry Campbell-Bannerman declined to give a direct reply to the motion. He said the liberal party for twenty years had labored to secure good government for Ireland. The principle underlying these efforts was that self-government should be granted, but in what way and by what plan it was preposterous to ask him to say.

John E. Redmond, who followed, declared that Ireland demanded home rule, not as a favor but as a right. If there were the smallest reasonable chance of success he would not hesitate to advise his countrymen to end the present situation by an armed revolt; but they desired to terminate the ancient quarrel upon terms satisfactory and honorable to both nations.

NOTES FROM FOREIGN LANDS.

PARIS—In the senate today Minister of Marine Thomson, answering Baron D'Estournelles de Constant's plea for naval disarmament, said the idea would be visionary so long as Great Britain, the United States, and Germany continued to strengthen their fleets. Already the fleets of Great Britain and the United States surpassed that of France. The senate adopted the naval budget bill calling for an expenditure of $24,200,000.

ROME—The college of the propaganda met in Basilica of St. Agnes, where, on April 12, 1855, the floor gave way, precipitating all present into the catacombs, twenty feet below. No one was hurt. The only survivors of the accident, Father Richard L. Burtsell of Rondout, N. Y., and Archbishop Rubian of Rome, were present yesterday.

CHERBOURG—It is reported that an American scientific mission is coming to Cherbourg to investigate the phenomenon of a luminous body which appears nightly far seaward of this port. French astronomers have investigated it without result.

ANTANANARIVO, Madagascar—Fuller reports of the damage done by the cyclone early in April show that more than 100 natives were drowned, and many villages destroyed.

PARIS—The chamber of deputies by 422 to 45 votes adopted article 1 of the bill providing for the separation of church and state, assuring the free exercise of religion.

LONDON—Joseph Chamberlain at Liberal Union club declared Anglo-Japanese alliance a guarantee of peace for England in far east.

CORFU, Ionian Islands, Greece—Emperor William sailed for Italy, expressing his admiration of the beauties of Corfu.

PALMA, Island of Majorca—The king and queen of England arrived on the yacht Victoria and Albert.

FOUR JAIL STORMERS TAKEN.

Members of Mob Which Killed Sheriff Poag at Senatobia, Miss., Captured by Deputies.

Senatobia, Miss., April 12.—Four of the men who stormed the jail early this morning and killed Sheriff J. M. Poag were captured by deputies and brought to this city tonight.

All of them reside near the town of Stray Horn, where lived Fuster Thomason, the man who several years ago was shot and killed by James Whitt.

It was for the purpose of lynching Whitt that six men entered the jail, instead of an attempt at rescue, as first believed.

Burnett's Vanilla Extract

Used and highly indorsed by all leading hotels.

PLAN FALL OF AUTOCRACY

UNION IN RUSSIA TO OVERTHROW THE BUREAUCRACY.

Lawyers, Doctors, Teachers, Engineers, and Other Professional Men of the Empire Drawing Together in an Organization to Bring About a Representative Form of Government with a Parliament Elected by the People—Czar to Keep the Throne.

ST. PETERSBURG, April 13, 1:15 a. m.—The formation of a national professional reform league to unite the activities of lawyers, doctors, teachers, engineers, and other professional classes of Russia, to bring about the institution of a representative parliament and a responsible ministry is the ambitious project set on foot by the national congress of lawyers, which finished its work here last night.

The plan proposed is the formation of national associations of the various professional classes, each of which shall elect delegates to a central bureau, which is to direct and coördinate the efforts of the "intellectuals" in the direction of reforms.

The leaders of the movement declare that their plans do not contemplate any assault on the monarchical form of government or disloyalty to the empire, but the elimination of absolutism and the establishment of a representative parliament.

Defy the Czar's Police.

At yesterday's session the police placed a cordon around the house in which the delegates were to meet and prevented all but fifteen from entering and sent word to those that all delegates not residents of St. Petersburg must leave the city immediately.

Before adjourning, however, the congress adopted resolutions declaring that the country is on the verge of a precipice; that the poverty stricken Russian people are driven by the malevolence of the government into agrarian and industrial revolt; that social and economic questions cannot be solved by the bureaucracy; that political reform is imperative, and that each minute of delay increases the anarchy and revolt.

Zemstvo Congress Called.

Another zemstvo congress has been called to meet in Moscow on May 8 in which representatives of the nobility also will participate. From three to five delegates from each provincial zemstvo have been invited. It is reported that an endeavor will be made to align the moderates with the nobility in favor of reforms without going to the length of the constitutionalism of western Europe.

Another reform development yesterday was the preparation of a memorial, which will be presented at the ministry of the interior today, proposing that the government lands and certain imperial estates be transferred to the peasantry on the basis of the land distribution ordained by Alexander II., following the liberation of the serfs. The peasantry would acquire the lands by a system of gradual purchase. The memorial aims to allay the agrarian trouble.

MEYER PRESENTED TO THE CZAR

New American Ambassador to Russia May Have Delivered Letter from Roosevelt on Subject of Peace.

ST. PETERSBURG, April 12. — United States Ambassador Meyer this afternoon presented his letters of credence to Emperor Nicholas at Tsarskoe Selo. It is believed in diplomatic circles that Mr. Meyer this afternoon delivered a confidential communication to his majesty from President Roosevelt on the question of peace, but so far as is ascertainable the emperor did not discuss the question.

Mr. Meyer's reception followed the traditional ceremony observed at the court of the Romanoffs. Attended by four chamberlains of the court he traveled by the imperial train to Tsarskoe Selo. At the station four golden state carriages were in waiting. The coach occupied by Ambassador Meyer was drawn by six white horses, with the grooms and footmen in the imperial scarlet livery and with outriders on either side.

Arriving at Alexandra palace Ambassador Meyer was first presented to the empress' mother, to whom in turn he presented the embassy secretaries. Then proceeded a solemn procession of court functionaries, the ambassador passed through many salons to the emperor's private apartments. Here, as the personal representative of the United States, Ambassador Meyer advanced alone to meet the emperor and empress.

Mr. Meyer wore no uniform, appearing in the simple evening dress of an American gentleman.

Sabbath Association to Meet.

The Sabbath association of Illinois will hold its next annual meeting in the First Baptist church of Chicago on Tuesday, May 18. There will be two sessions, one at 2 p. m. and another at 7:30.

NOVEL OFFERINGS FOR EASTER

THIS year, for the first time, we are carrying a stock of the amusing and attractive little gifts characteristic of the Easter season—Easter eggs, rabbits, chickens, and a hundred other diverting trifles which are most inexpensive, and most acceptable to children.

Our customers will be glad to know that their Easter purchases of this kind can now be made here, as well as the cards and booklets of which we have always made an Easter feature. Second floor.

Exclusive novelties in metals and leather, also bibles and prayer books in rich and appropriate bindings. First floor.

A. C. McCLURG & CO.

215-221 Wabash Avenue

CASTRO TELLS WHY VENEZUELA FAILS.

Revenues Decrease Because of Civil War and Failure of Crops.

BETTER TIMES AHEAD.

Declares Republic in Time Will Pay Its Debt Under the Protocol.

[BY CABLE TO THE CHICAGO TRIBUNE.]

[Copyright: 1905: By the New York Herald.]

CARACAS, April 12.—President Castro has supplemented his recent explanation of the political situation by giving an insight into the causes of the decreased revenues of Venezuela.

"As far as financial matters are concerned," he said, "the reason for the decrease in the amount alloted for the payment on debts under the operations of the Bowen proposal is simple.

"Besides the continual wars that have afflicted us Venezuela has suffered for nearly two years of severe drought, through which three crops have been lost. To all these calamities must be added the permanent revolutionists within and without the country who keep the public mind in a state of unrest which has greatly depressed business.

Hopes for Increased Revenue.

"I hope the sum arising from the 30 per cent of customs revenue will be increased. This should follow, now that the rainy season is drawing near, when commerce, agriculture, and industry in Venezuela all assume greater activity.

"The origin of the constant controversies with the government of Venezuela is, to my mind, the result of the inveterate practice, long existing, of abasing the weakness of the republic. Because of this the country has been viewed with contempt. Attempts were made to determine judicial questions in most cases by humiliating Venezuela and by dishonorable pressure rather than by the just and honorable means which are offered by civilization and by the law of nations. It seemed, in short, as if these little republics have been doomed to perish.

Only Wants Peace.

"I have found myself fighting against this lamentable precedent, which was a shame to civilization and an obstacle in the way of true friendship between nation and individuals.

"Venezuela's only wish is to pay, in conformity with all arrangements it has entered into—which, up to the present, practically have been complied with.

"I will not conclude without making it appear that the judicial power of Venezuela is at present one of those which do honor to civilization and pay homage to the cause of unusual justice."

WHITE MEN ARMED TO DRIVE NEGROES FROM COFFEYVILLE.

Attack on Woman Is Followed by Vigorous Action and Six Hundred Citizens Are on Guard.

Coffeyville, Kas., April 12.—[Special.]—The streets here are patrolled by 400 armed deputy police, with orders to shoot on slight provocation, the result of the determination of the white men to drive out the idle criminal class of blacks. The determination follows an attack by a negro upon a white woman. The negro was caught tonight in Indian Territory. Nine ringleaders of the blacks are in jail. About 200 citizens, acting with the police and the deputies, are armed and determined the criminal class of negroes must go.

ASKS $20,000 FOR AFFECTIONS.

Wife of Philadelphia Banker Brings Suit Against a Former Shop Girl.

Morristown, Pa., April 12.—[Special.]—The trial of the suit of Mrs. Howard Dunham, wife of a Philadelphia banker, for $20,000 against Miss Elizabeth Winnie McMichael of Glenside, for alienating Dunham's affections began here today. Miss McMichael was a shop girl when Banker Dunham met her. He proffered her an umbrella in a sudden shower, and they became acquainted.

The most damaging testimony was given by the banker's little son and 12 year old girl. The latter testified:

"I remember once just as papa was going out of the door mamma went to meet him and put her arms around his neck. She tried to kiss him and asked him to come home soon. Then she asked him to promise not to see that girl again. Papa struck her and knocked mamma down. Then I guess he was sorry he was so bad, for the picked her up, kissed her, and went out."

The fact that your business has gray hair is no argument against advertising.

There are many manufacturers who seem to feel that because their business has been established for many years, and bears a high reputation, it needs no advertising.

Gray hairs are honorable and a good name is a precious thing. Nevertheless, in these hustling and irreverent days, energetic young men, who have been taught the power of advertising, have a way of taking the business from the non-advertisers, no matter how old or respected they may be.

The only safe way is to advertise, whether your business be old or young. There is nothing undignified about advertising. On the contrary, it is a legitimate and necessary method of diffusing the news about your goods.

To reach serious-minded, well-to-do people, use THE SATURDAY EVENING POST. It is a magazine of high grade. An entertaining, illustrated weekly, which goes regularly into 800,000 homes and is read by 4,000,000 people. Leading American advertisers find that it pays them well to be represented in THE POST every week in the year.

THE CURTIS PUBLISHING COMPANY
PHILADELPHIA
NEW YORK BOSTON CHICAGO

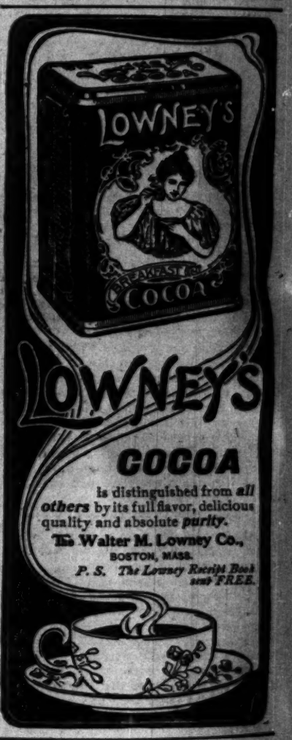

is distinguished from *all others* by its full flavor, delicious quality and absolute *purity*.

The Walter M. Lowney Co.,
BOSTON, MASS.

P. S. The Lowney Receipt Book sent FREE.

Your umbrella may be next.

Rain coats for such contingencies, and to keep you dry in ordinary rains.

This Spring's own shape, long and loose—made from all wool cloths and proofed by the real "Cravenette" process.

$18 to $30.

F. M. ATWOOD

Hats and Furnishings.
Rogers, Peet & Co. Clothing.

Cor. Clark & Madison Sts.

A SCIENTIFICALLY PREPARED DENTIFRICE WHICH WHITENS THE TEETH, PREVENTS DECAY, HARDENS THE GUMS, AND PERFUMES THE BREATH. PRICE 25c.

HAIR DRESSING, Manicuring, Chiropody, Facial Massage, Electrolysis, Turkish Baths, Scalp Treatment.

E. BURNHAM, 70 & 72

act that your
s gray hair is no
gainst advertising.
e many manufactur-
em to feel that be-
business has been
for many years,
a high reputation,
advertising.
s are honorable and
me is a precious
vertheless, in these
d irreverent days,
men, who have
power of ad-
way of taking
s from the non-
no matter how old
d they may be.
way is to ad-
er your business
young. There is
dignified about ad-
he contrary, it
and necessary
d sing the news
goods.
rious-minded
ble, use THE
ING POST. It
ine of high grade,
tai ing, illustrated
hi goes regularly
nes and is read
00 ople. Leading
ad ertisers find that
m well to be repre-
OST every week
ISHING COMPANY
HILADELPHIA
BOSTON CHICAGO
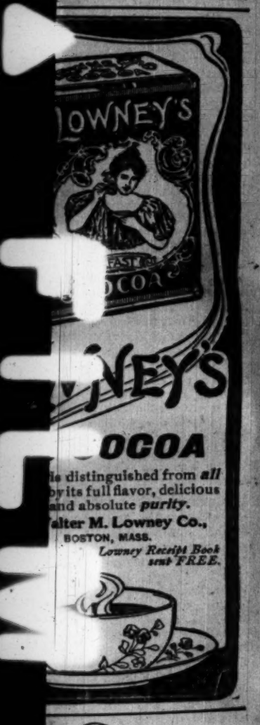

mbrella may be next.
oats for such con-
s, and to keep you
dinary rains.
Spring's own shape,
loose—made from all
hs and proofed by the
avenette" process.
$30.
. M. ATWOOD
ats and Furnishings.
rs, Peet & Co. Clothing.
lark & Madison Sts.
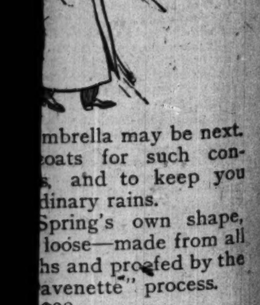

ONE MORE EFFORT TO SETTLE STRIKE

Final Conference Between Employers and Labor Leaders This Morning.

'ARBITRATE,' SAYS MAYOR

He Urges Business Men to Use Influence on Ward & Co., but They Decline.

Peace possibilities in the teamsters' strike against Montgomery Ward & Co. will be given a final test this morning. Should this important conference—the climax of a series of meetings extending over two days—fail of result, voluntary efforts of employers and strikers to reach a settlement probably will be abandoned.

Three representatives of the Chicago Employers' association will meet a committee of eleven labor leaders at 10 o'clock at the Great Northern hotel. The conference was arranged at the request of President Cornelius P. Shea of the teamsters' unions.

Neither side in the controversy seriously expects the situation to be changed by the meeting. The divergence of arbitration ideas held by the employers and the men was looked upon last night as too wide to permit argument.

Mayor a Peace Possibility.

The only other peace possibility in sight is the action of Mayor Dunne. In a conference in the afternoon with leading employers the mayor was given to understand that the strikers' kind of arbitration, and, incidentally, the kind which the mayor had in mind, was wholly unacceptable to the business men.

Mayor Dunne wanted the employers to urge upon Montgomery Ward & Co. arbitration of the whole trouble. This the business men refused to do on the ground that Montgomery Ward's business was his own and not theirs.

Mayor Dunne's attitude was regarded as exceedingly important. In his own words after the interview with the employers he stated his position concerning a settlement.

"The employés offer to arbitrate the whole difficulty, while the employers do not. The employers informed me that they would be willing to arbitrate their individual differences with the teamsters. They wish to arbitrate independently of Montgomery Ward & Co. On the other hand, the employés offer to arbitrate not only their differences with the various firms, but also the situation as it pertains to Montgomery Ward & Co., in which is concerned, I am informed, the garment workers' strike."

"Until some arrangement is arrived at I don't see what I can do beyond preserving the peace and protecting life and property," the mayor added.

Joining Employers' Association.

Besides the conference between the employers and Mayor Dunne there were two other significant developments. One was the merging of a number of other employers' interests with that of the Chicago Employers' association and the formation of a solid front of business men for defensive purposes, accomplished at the Union League club. The other was the stand taken by the large team owners of the city, who have become a recognized factor in the situation.

The coal team owners and the general team owners sent representatives to the big employers' meeting at the Union League club. The act was looked upon as indicative of their wish to side with the employers as against the unions. The statements given out by the teaming contractors, however, were ambiguous.

"We are going to carry out our contracts," said M. J. Connery, president of the Coal Team Owners' association. "If coal dealers for whom we are employed want coal delivered to Montgomery Ward & Co., we will do our best to make the deliveries. We do not care, of course, to force a lockout of our drivers nor to spread the strike in any way."

T. J. Cavanagh, of the Chicago Team Owners' association, made a similar statement for that organization. To the labor men the team owners were said to have made promises also that union contracts would be recognized by them.

Committee Sent to Mayor.

It was during the "merger" meeting of employers at the Union League club in the afternoon that the business men learned of Mayor Dunne's desire to meet them to discuss the situation. Represented at the Union League club meeting were practically all the great employing interests in Chicago. Fifty business men were present.

From this assemblage a committee consisting of John V. Farwell Jr., John G. Shedd, Mark Morton, Jacob L. Kesner, John T. Pirie Jr., Charles H. Conover, Fred Gardner, J. J. Dau, and Fred W. Job was selected to meet the mayor. Levy Mayer, representing the employers, and Clarence Darrow, as counsel for Mayor Dunne, were also present. The conference took place in Mayor Dunne's office at 4 o'clock.

Mayor Dunne told the employers that he had called them there in the fulfillment of a promise he had made to the labor leaders that he would use his endeavors toward arbitration.

Position of Business Men.

"The case with us," said John V. Farwell Jr., "is simply this: We have no grievances against unions and none against the teamsters in particular. But we are representative merchants of Chicago who claim the right to do business peaceably in the streets of this city. We are not concerned in the trouble which Montgomery Ward & Co. have with their employés. But we are hampered in our business, and we see no reason why we should be thus interfered with."

Mayor Dunne—Why don't you use your influence with Montgomery Ward & Co. to have this dispute arbitrated?

Mr. Farwell—We don't believe we have the right nor is it our duty to interfere. By doing so we would lay ourselves open to similar situations in the future when any union could come to us and insist that we prevail upon some firm against which a strike had been called to arbitrate. It would be a bad precedent.

Mayor Dunne—But the strike has spread until your interests are affected. As good citizens and in the interests of peace you should get Montgomery Ward & Co. to arbitrate. Will you assist me in bringing about arbitration? Is there any objection to that?

Farwell Would Arbitrate.

Mr. Farwell—We will arbitrate the right of the teamsters to strike in sympathy and tie up business as they have done. We are willing to leave the question insofar as it affects us entirely with you. We cannot vouch for Montgomery Ward & Co. Arbitration in this way will end the strike.

Mayor Dunne—Then you don't wish to ask Ward & Co. to arbitrate?

Mr. Farwell—No.

Mr. Kesner—If the present condition is allowed to continue the teamsters' organization will set up a monarchy in Chicago. We merchants simply want the right to deliver merchandise.

Mr. Shedd—Speaking for the house of Marshall Field & Co. I would say that we should be glad if you, Mr. Mayor, would take up our case, investigate the breaking of our contracts by the teamsters, and try to adjust the matter.

Mayor Dunne—Couldn't you men, in a delicate and friendly way as brother merchants, urge arbitration upon Montgomery Ward & Co.? The strikers have offered to arbitrate.

Mr. Shedd—We do not believe it is in our province to tell Montgomery Ward & Co. how to run their affairs.

Mr. Farwell—It would be proper for you as the mayor to compel the teamsters to go back to work and obey the law.

Mayor Dunne—But they say the question of their contracts is one for arbitration.

Object to Mayor's Attitude.

Failing to agree on a basis of arbitration the employers and the mayor finally ended the interview. The comments of the business men afterwards indicated some dissatisfaction with the mayor's ideas.

"Mayor Dunne has stated his position exactly as we had understood it to be," said John G. Shedd. "He wants us to come around to the strikers' kind of arbitration, which we cannot do."

"We shall now wait for the mayor to make the next move," said Mark Morton.

It was stated on behalf of Montgomery Ward & Co. that the company would not accede to any proposal to arbitrate its difficulties.

"Montgomery Ward & Co. is a separate entity from the Employers' association and its position regarding arbitration differs radically from that of any other firm interested," one representative of the company stated. "It has nothing to arbitrate."

Attorney Mayer, representing the Employers' association, expressed himself as pleased with the conference in so far as it concerned that organization.

"All the committee asks," he said, "is that drivers shall not be molested and that violence be suppressed by the police. Mayor Dunne has been active in the discharge of his duty."

Agree to Meet Labor Leaders.

The employers retired after the conference in Mayor Dunne's office to the office of Mr. Mayer in the Unity building to consider a request for a meeting with the labor men made by President Shea of the teamsters' unions. They finally decided to appoint a committee to meet the labor leaders again. John V. Farwell Jr., Mark Morton, and Jacob L. Kesner were selected.

Fred W. Job sent a message to Shea, saying the committee would meet his representatives this morning at 10 o'clock at the Great Northern hotel. He suggested a committee of only three be appointed.

The labor leaders selected a committee of eleven, including President Dold of the Federation of Labor, Shea of the teamsters' unions, and James B. Barry, business agent of the express drivers.

Less Hindrance to Business.

Eight wagons belonging to as many firms and laden with merchandise were assembled at Monroe and Franklin streets yesterday afternoon and taken to the main building of Montgomery Ward & Co. under the protection of 200 policemen. The wagons were owned by Marshall Field & Co., Carson, Pirie, Scott & Co., L. Feder, 809 Milwaukee avenue, Foster-Munger company, Pitkin & Brooks, M. D. Wells & Co., Joseph Hess Teaming company, and Selz, Schwab & Co. No violence was encountered, although the progress of the wagons was impeded at several points by blockades.

A caravan of Ward wagons en route from the Michigan avenue building to the freight houses at Union and Kinzie streets was stopped at Union and Lake streets by a truck which had broken down at the only available crossing place. Crowds that gathered here and also at the freight sheds were charged repeatedly by the police amid volleys of stones and sticks.

Seventy-five loads of merchandise were hauled during the day by the Ward wagons, an increase of twenty over the number handled on Tuesday. It is estimated that 110 loads is the average number hauled in a day for the company.

On learning that thirty nonunion teamsters were quartered at the Palmer house, five representatives of the teamsters' union called on Manager Howe and threatened to "tie the hotel up" unless the strike breakers departed. The guests left the hotel after breakfast.

Policeman Patrick Howe, from the Harrison street station, on strike duty, while near the main building of Montgomery Ward & Co. last evening was struck by a Cottage Grove avenue cable train and injured severely. Gripman Gust Gustafson, 24 years old, was arrested.

Typical Western Greeting to Roosevelt and a Hunting Danger.

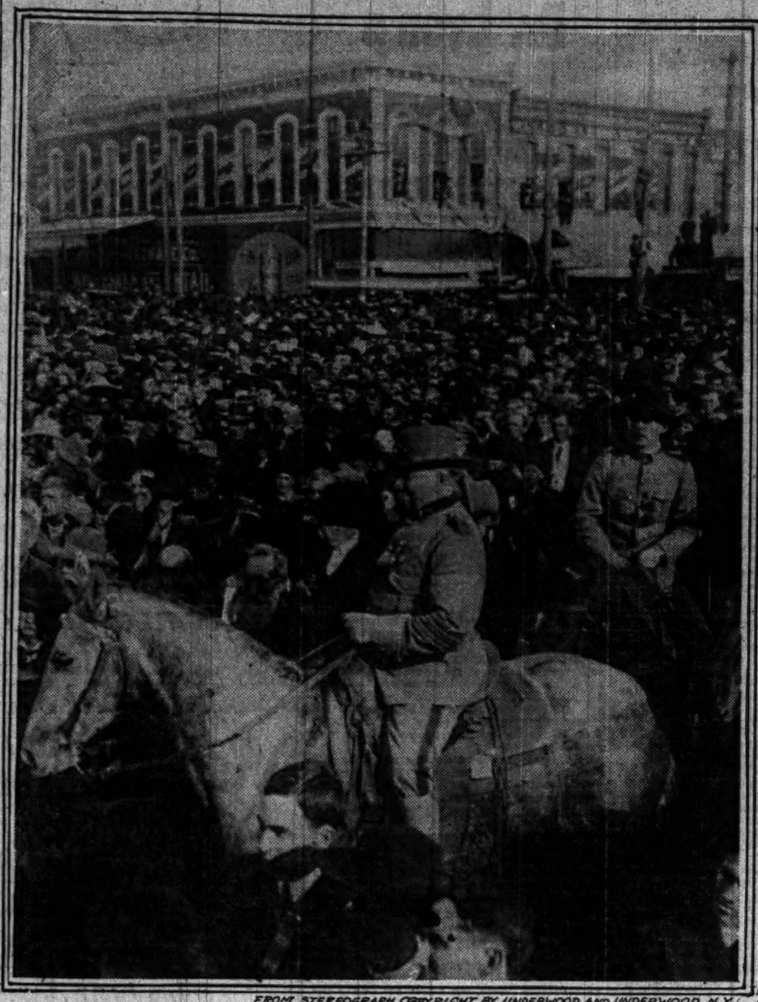

FROM STEREOGRAPH COPYRIGHT BY UNDERWOOD AND UNDERWOOD, N.Y.

CROWD AT DURANT, I. T., TO WELCOME PRESIDENT ROOSEVELT

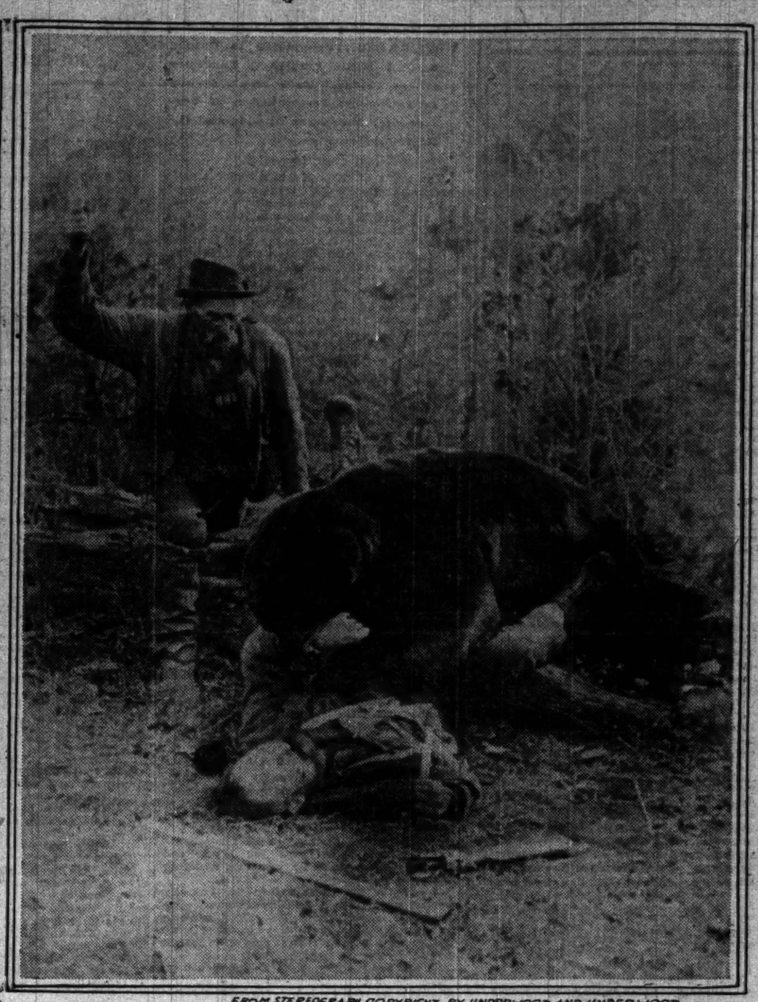

FROM STEREOGRAPH COPYRIGHT BY UNDERWOOD AND UNDERWOOD, N.Y.

PERILS OF THE WEST—A FIGHT FOR LIFE.

GOVIN AND ZIMMERMAN CONFER.

President of Hamilton and Dayton Railway and Representative of New York Capital Meet in Chicago.

Eugene Zimmerman, president of the Cincinnati, Hamilton and Dayton railway, and R. R. Govin of Hollins & Co. held a secret conference at the Auditorium Annex last evening. They admitted that "road affairs" were being discussed. Mr. Zimmerman arrived in Chicago at 9 o'clock in the evening and was immediately met and escorted to Mr. Govin's suite in the Annex. It was expected that J. S. Auerbach of the Guaranty Trust company of New York would be present, but he did not appear.

WOULD MAKE HER DRINK ACID.

Man Is Charged with Trying to Poison Mrs. Gibbons While She's Unconscious.

Accused of attempting to kill Mrs. Emma Gibbons, 388 West Van Buren street, by pouring carbolic acid down her throat after beating her into insensibility, Harry Thompson, a discarded suitor of the woman, was arrested yesterday in his room at 594 Kedzie avenue.

TEXAS AND RETURN, $20.
Via the Wabash.

April 18 the Wabash will sell special homeseekers' ticket from Chicago to many points in the southwest at $20 for the round trip. Write for details. Ticket office, 97 Adams-st.

GARFIELD BUSY IN KANSAS

OIL INVESTIGATION WILL COVER EIGHTY PHASES.

First Hand Information Is Sought Direct from Dealers Regarding Boycotts, Discriminations, Freight Rates, and Changes in Prices of Product—Ten Questions in Each of Eight Departments Will Constitute Scope of Inquiry.

Topeka, Kas., April 12.—[Special.]—Boycotts, discrimination, freight rates, and the changes in the price of oil are subjects which the commissioner of corporations, James R. Garfield, will investigate during his stay in Kansas. Under these subjects are a number of questions which will affect the general result. In order fully to comply with the provisions of the Campbell resolution Mr. Garfield expects to inquire into nearly eighty phases of the oil situation in the west.

Commissioner Garfield's plan is to seek information direct from the retail dealers by mail. Retail dealers throughout the state recently received letters from Mr. Garfield containing a list of ten questions to be answered and returned to the department of commerce and labor. Dealers who refuse or fail to answer will undergo a rigid examination. Dealers will be protected against publicity in connection with their statements. Some of the questions are:

Price paid a gallon nearest Dec. 15, 1904, for each kind of oil or gasoline, giving name and brand of each, and if rebate was secured from invoice price aside from return of empty barrels; were prices for delivered oil, and if not what additional freight or drayage was paid per barrel; price received for empty barrels and how paid; location of tank station; more important changes in price of the two leading kinds of oil during 1901 to 1904, with rebate, if any, in each case; difference in conditions regarding delivery, barrels, etc., from earlier purchases; past and present prices of oil in dealer's town or vicinity; and the extent and effect of competition among manufacturers and jobbers; employment of peddlers and the difference between the prices in dealer's and other towns.

May Show Discrimination.

It is expected that the answer to these questions, supplemented by inquiries among some dealers, will show to what extent the discrimination between individuals and communities was practiced before the legislature enacted the anti-discrimination law.

Mr. Garfield held a conference with General Manager H. U. Mudge of the Santa Fé concerning the suit against the Santa Fé, alleging conspiracy with the Standard in the matter of oil rates. Other leading railroad men will meet Mr. Garfield.

J. M. Parker, secretary of the Kansas Oil Producers' association, conferred with Mr. Garfield tonight. The oil men of the state promised to do all they could to help the commissioner.

Nebraska Cuts Off Standard.

Omaha, Neb., April 12.—[Special.]—Following the action of the Nebraska legislature in indorsing the stand of Kansas in the fight against the Standard Oil company, the state has made a contract for the oil supply for all the state institutions with an independent company. Heretofore the Standard has had a monopoly on the state's contracts. The opposition is an outcome of a controversy over the acceptance of a gift from Rockefeller for the state university a year ago.

GLADDEN SCORES COMMITTEE.

Says Prudential, in Accepting Rockefeller's Gift, Justifies Means Because of Motive.

Columbus, O., April 12.—[Special.]—The Rev. Washington Gladden, who so bitterly denounced the Rockefeller gift to the board of missions, today paid his respects to the prudential committee for accepting it.

"The prudential committee has placed itself on the broad and intelligent position that all gifts must be received, no matter what may be the character of the giver or by what immoralities or crimes his gains may have been gathered," said Dr. Gladden.

"No discrimination is henceforth to be made. The pirate or the train robber may bring his booty to the treasury of the American board and it will be thankfully received, and if sufficiently large will be described as a 'magnificent gift.'

"By the decision the prudential openly proclaims that money to which the giver has no moral right may be rightfully given to a missionary society if only his motive is to do good with it; and it assumes the power of judging the motive of the giver."

Lecture on "Christian Science."

The Rev. Arthur R. Vosburgh, of Boston, will lecture on "Christian Science" tonight and tomorrow night in the First Church of Christ, Scientist, 4017 Drexel boulevard.

SUBSTITUTES SUGGESTED FOR "TAINTED MONEY."

New York, April 12.—[Special.]—Dissatisfied with the characterization "tainted money," in connection with John D. Rockefeller's missionary gifts, a group of men in a Wall street café today evolved the following substitutes:

BASE BONES.
GUILTY GELT.
DEVIL'S DUST.
LOOTED LUCRE.
VENAL VELVET.
TARNISHED TIN.
DIRTY DOLLARS.
PILFERED PELF.
SULLIED SILLER.
WICKED WEALTH.
TRUST TREASURE.
SICKENING STUFF.
CENSURABLE COIN.
FELONIOUS FUNDS.
ATROCIOUS ASSETS.
REPENTANT RHINO.
PESTIFEROUS PUSH.
SUSPICIOUS SPECIE.
POLLUTED PLUNKS.
DEGRADED DUCATS.
PENITENTIAL PESOS.
NEFARIOUS NUGGETS.
SPOTTED SPONDULICS.
MALODOROUS MAZUMA.
DISREPUTABLE DOUGH.
REPREHENSIBLE ROCKS.
LARCENOUS LONGGREEN.
OPPROBRIOUS OPULENCE.
PEOPLE'S PLUCKED PLUMS.
KONTAMINATED KAILSEED.

SCHOOL CHILD STRICKEN WITH SPINAL MENINGITIS.

Joseph Bischke, 209 Augusta Street, Has Contagious Form of Disease—Woman Dies of It at Belvidere.

Another case of cerebro-spinal meningitis, probably of the contagious variety, was found in Chicago yesterday. The victim is Joseph Bischke, 5 years old, 209 Augusta street, who was taken ill last Sunday suddenly. The child attended the Elizabeth Peabody school, but had not been at school since last Friday. The schoolrooms were fumigated. The origin of the case is not known.

The health department declares that there is no necessity of closing the school unless it develops that the afflicted child had the malady while in attendance.

Dr. W. J. Class has another case of meningitis under investigation, but he has been unable to determine whether it is of the epidemic variety.

BURIAL OF THEATER VETERAN.

Funeral Today of "Major" Quigley, During Last Thirty Years Flyman at McVicker's.

"Major" Quigley will be buried today. He always was called "major," but his name appears in the directory as James L. Quigley. He had been flyman at McVicker's during thirty years.

The major died Friday night from burns received in a fire in his apartments, 335 West Van Buren street. The funeral will take place from his brother's residence, 151 South Lincoln street, at 10 a. m.

The major will be buried in his uniform which he wore during the civil war. It was his last request. He enlisted from Cincinnati in 1862.

After the major's discharge from the army he was employed in the National theater in Cincinnati as flyman. Shortly after that he took his stand in the "entrance" at McVicker's, where he has been ever since, managing the drop curtains. No scene shifter was better known to the profession than was Quigley. On May 30 of every year, the major's birthday, he would gather the clan together and repair to the "Dizzy," at 150 Dearborn street.

SEEKS LONG MISSING SISTER.

Ellen Brennan, 284 Ashland Boulevard, Searches Eight Years in Vain—Now Asks Police Aid.

After a personal search for her sister lasting eight years, Ellen Brennan, 284 Ashland avenue, yesterday appealed to the police of the Central station to assist her. Miss Brennan is also endeavoring to discover the whereabouts of three brothers, whom she has not seen for nearly ten years. Eight years ago she and her sister, Annie Brennan, 22 years old, lived together on the west side. One evening she went to a theater. When she returned her sister was gone and since then she has seen or heard nothing of her.

PRESIDENT LOSES A RACE.

FAILS TO WIN HONORS IN SPRINT IN OKLAHOMA.

Finishes at Front, However, in Ten Mile Chase After Wolf Over Hills and Through Creeks and Timber—Raccoon Is Caught in Deep Red Creek—Colorado Bear Trailers Report Success—Special Train Leaves Today.

Frederick, Okla., April 12.—This has been an ideal day for President Roosevelt and his party of hunters in the Big Pasture. One of the diversions of the camp was a series of foot races in which the president also participated. Here he failed to distinguish himself, however.

Last night a raccoon was caught in Deep Red creek and is now in camp as one of the live trophies of the chase.

In one of the runs a wolf was chased over the hills and through creeks and timber for ten miles. Only the hardiest and best riders could keep up such a terrific pace as this for any distance. When the wolf was captured there were but four of the party within sight of the animal—Bob Burnett, Guy Waggoner, and John Abernathy, three old time cowboys, and the fourth member was President Roosevelt.

Starts for Colorado Today.

Fort Worth, Tex., April 12.—[Special.]—Secretary Loeb said tonight the presidential special would start for Frederick, Okla., tomorrow at 10 a. m. It will reach Frederick about 3 o'clock. According to the official schedule, President Roosevelt and his party will board the train about 9:25, when the start for Colorado will be made.

Bear Trailers Report Success.

Denver, Colo., April 12.—Information tonight from Glenwood Springs is to the effect that the men who are arranging for President Roosevelt's hunt in Colorado are more than pleased with the outlook. Guide Jake Borah has heard from a majority of the trailers sent out to locate bears and says they are meeting with unusual success. The light snowfall of the last few days, he believes, will prove favorable to easy tracking of the animals.

Cowboys from all over the western part of Colorado are coming into Newcastle to act as escort to the president from Newcastle to a point south of that place which will mark the beginning of the territory from which the public will be excluded during the president's stay.

JUDGES OF ELECTION ARRESTED.

Three Men Charged with Fraud in Recent Balloting Taken Into Custody.

Three men were arrested last night charged with fraud in the recent election. They were taken to the Harrison street police station, where they were met by Justice Woods and released on bonds signed by Thomas McNally. John Howland and Thomas McIver, who acted as judges in a precinct in the First ward, were two of those taken in custody. The complainant in the case is said to be a negro. The arrests were made by Detectives Tyrrell and Simms of State's Attorney Healy's office. Nothing could be learned of the case at the police station last night. McNally refused to discuss the case.

OPIUM SMOKERS ARE FINED.

Seven Men Caught in West Side Dens Assessed Ten Dollars Each by Justice Chott.

Justice Chott fined seven men $10 each yesterday on the charge of being inmates of opium resorts. No defense was made. Those fined were Hong Sing, Charles Song, Charles Brown, Charles Dillon, arrested at 222 West Lake street, and James Bond, John Harris, and Dominick Moles, caught at 432 West Madison street. In each case the men were found smoking opium or asleep.

NEW CITY CLERK WILL "REST."

A. C. Anson Leaves for New York to Get Away from Bustle of Metropolis.

City Clerk Anson thinks he needs a "rest" and is going to New York tonight to take it.

"Most restful place in the world, that town of New York," he explained yesterday when announcing his intentions. "It has Philadelphia beat in two innings."

The new official will start east this morning.

BUSINESS NOTICES.

Pink Eye Is Epidemic.
MURINE EYE REMEDY Cures It.

ADMITS GIVING TWO HATS TO POLICEMEN FOR FAVORS.

Dr. Anna B. Schultz at Last Testifies to Trial Board and Tells of Gifts to Jeremiah M. Collins and Thomas Flynn.

In response to the second summons from the police trial board, Dr. Anna B. Schultz appeared yesterday afternoon and told how, in return for favors done her by Sergeant Jeremiah M. Collins and Patrolman Thomas Flynn, she gave each of them a hat.

At the session of the board last week Dr. Schultz declined to answer questions, declaring that she had made no charges against the policemen. State's Attorney Healy then agreed to place her refusal to testify before the grand jury and she capitulated.

"The two policemen often had done favors for me in my business," she said. "Whenever a person came to me cut up or with shot wounds I would call up the station and report it, and whenever the police had any one needing medical attention as the result of accidents in my vicinity they would send them to me.

"I made out two checks for $3 and gave them to Benjamin Collins, a brother of Sergeant Collins, asking him to buy the hats. The checks were returned to me through the bank properly indorsed by Collins and Flynn. I did not pay them for protection from prosecution. I think that it would cost more than $5 to bribe a policeman or anybody."

Sergeant Collins, who now is connected with the detective bureau, declared that he had never received the check. His brother, he said, gave him the hat, saying it came from Dr. Schultz. Benjamin Collins, the brother, a saloonkeeper, said his employés had indorsed both checks. Neither policeman thought it improper to accept the present.

Commissioner Meier took the matter under advisement.

TROLLEY CAR STRIKES WAGON.

Two Persons Badly Injured and Many Others Bruised—Accident at Clark and Fourteenth Streets.

Two persons were severely injured and many others bruised and slightly cut by glass and splinters when a southbound Wentworth avenue car struck a wagon at Fourteenth and Clark streets last night. The car and both platforms were filled with passengers.

Severely Injured.

Conlon, Charles, 25 years old, 2507 Waller street, driver; cut about the head and bruised about the back.

Sloan, John, 32 years old, 152 Washington street, cut about head; taken home.

Conlon was driving in the track when the wagon was struck by the car and thrown several feet.

While with a crowd of boys annoying the driver of a wagon at noon Stravo Mitchell, 10 years old, was thrown under the wheels and suffered injuries which resulted in his death an hour later. The accident occurred at Throop and Twenty-third streets. The driver, Joseph Pavdlek, was arrested.

BLACKLISTED, HE ASKS $75,000.

James Gavin Begins Suit Against the Bricklayers' Union, Alleging He Has Been Persecuted.

Alleging he has been blacklisted and kept from working, James Gavin, 218 Chestnut street, began suit for $75,000 in the Superior court yesterday against the Bricklayers and Masons' International union and the American Order of Bricklayers and Stonemasons, local union No. 21.

Gavin last month caused the officers and four members of local union No. 21 to be cited for contempt of court. He declared they had prevented him from working on a building in La Salle avenue. The men were discharged last Monday for want of action.

The present suit, according to Gavin's lawyer, is based upon an alleged seven years' persecution by the union. His wife supports the family by washing.

"SWISH" OF SKIRT AN ACCIDENT

It Breaks Vases in Art Store—Proprietors Overruled in Attempt to Collect by Force.

The "swish" of a young woman's skirt as she entered an art store at 165 Michigan avenue knocked over several vases, breaking them, and yesterday the accident had its climax in Justice Everett's court in the form of a replevin suit. Miss Modjeska L. Martin of Elborn, Wis., was the complainant, and Hans Peterka and Count Harrach, proprietors of the studio, were the defendants. The suit was to recover a valise which Miss Martin alleged had been retained forcibly to insure payment of $45 for the broken vases. Justice Everett decided the case in favor of Miss Martin.

"DIDN'T MEAN IT" SAYS THOMPSON.

School Trustee Thus Retracts His Charge Against Superintendent Cooley.

BOARD DEMANDS PROOF.

His Statement Follows Debate in Which Vote of Censure Is Threatened.

After a resolution had been introduced calling on him to retract or prove his charge that Supt. Cooley had been influenced by "pull" exercised by friendly board members, and after he had been oratorically flayed by the Rev. H. A. White, School Trustee George J. Thompson stood up in the meeting of the board of education last night and said:

"I had no desire whatever to reflect on the honesty or the integrity of the superintendent of schools. I had not in mind any desire to cast any reflection on any member of the board."

As soon as Trustee Thompson had ceased speaking Dr. White obtained the floor and said:

"In other words, Mr. Thompson did not mean to imply what his words said and what we members took them to mean."

The resolution was then recalled and a motion made to have the whole affair expunged from the records. This last effort was vigorously opposed by President Mark and the explanation made by Mr. Thompson, as a result, will be printed in the proceedings of the board, together with the resolution calling upon him to explain.

Climax of Stormy Session.

The explanation made by Mr. Thompson furnished the climax to a stormy scene in the board room.

The storm broke when Dr. Dudley, who was present at the conference on Monday at which Trustee Thompson made the charges, presented a resolution setting forth that "George Thompson in his official capacity made certain statements which have been given publicity in the press reflecting on the official integrity of the superintendent of schools and by inference on the official integrity of members of the board he did not name."

The resolution called for the appointment by the president of a committee of three trustees to "ascertain whether Mr. Thompson can establish a basis for these statements and to report its findings to the board."

Trustee P. S. O'Ryan characterized Dr. Dudley's action in introducing the resolution as "an unusual and drastic proceeding," and made the point of order that Mr. Thompson could not be put on trial unless the exact language of the charges made by him was quoted.

President Mark, after a conference with Attorney Maher, decided that Mr. O'Ryan's point was well taken. He asked Dr. Dudley if he could state the exact language.

"I am not sure that I can repeat Mr. Thompson's language verbatim," said Dr. Dudley, "but it was substantially the same as quoted in THE TRIBUNE Tuesday morning. I will specify the language used in THE TRIBUNE if it is necessary to be so specific."

President Mark held that Mr. Thompson's exact words also should be quoted.

Fetzer Offers a Substitute.

Trustee Fetzer then offered a substitute resolution stating that inasmuch as it was "common report" that Trustee Thompson had made such charges he be requested to give any information he might possess with reference to the use of pull by any officers or members of the board at a future meeting.

Dr. Stolz asked that Mr. Thompson be "required" to make this statement at the next meeting of the board.

"Do I understand that this motion leaves the matter of making an explanation entirely optional with Mr. Thompson?" demanded Trustee White.

"It does," replied President Mark, "and me it is not at all satisfactory."

"Nor to me," asserted Trustee White. "There is no use trying to dodge it. Mr. Thompson did, at a meeting on Monday, at which there were at least nine members of this board present, make the statements he has been quoted as having made. His statements can be repeated and that he made them could be proven in any court of justice.

"His statements directly reflected on the superintendent of schools and members of this board which he did not name, and it seems to me that in justice to himself Mr. Thompson should either 'make good' or say to this board that his statements were not justified by fact, or that in the heat of argument he said what he did not mean to say—that he spoke in haste."

Trustee Fetzer urged that his resolution did not charge Mr. Thompson with making the statements credited to him, but merely that he had been reported as making them.

Know Thompson Said It.

"Mr. Fetzer makes the mistake of thinking we are acting on newspaper reports," declared Trustee Stolz, "when, as a matter of fact, we who were present know Mr. Thompson said what he was quoted as saying."

Mr. Thompson then made his statement.

Normal School Question Settled.

The fight over the question of establishing a chair at the Normal school for the oral training of teachers of the deaf was finally settled by a vote of 13 to 4 in favor of establishing the chair.

The report of the committee on secret marking system was referred to the school management committee after Trustee Hayes had threatened to talk the report to death if this action was not taken. The board decided to locate portable schools in the yards of the following buildings:

Foster,	Hawthorne,
Jackson,	Brentano,
Washington,	Belding,
Rogers,	Schneider,
Jefferson,	Libby,
Talcott,	Hammond,
Bismarck.	

The board by a rising vote adopted resolutions on the death of Dr. W. S. Christopher presented by Dr. Dudley, and on motion of Trustee Stolz voted to name a school after the deceased physician.

Offers Ten New Scholarships.

Northwestern university has decided to offer ten scholarships, worth $200 each, in its school of pharmacy, open to high school graduates by competitive examination.

Distress After Eating

Nausea between meals, belching, vomiting, flatulence, fits of nervous headache, pain in the stomach, are all symptoms of dyspepsia, and the longer it is neglected the harder it is to cure it.

Hood's Sarsaparilla and Pills

Radically and permanently cure it—strengthen and tone the stomach and other digestive organs for the *natural* performance of their functions.

Accept no substitute for Hood's.

"I had dyspepsia twenty-five years and took different medicines but got no help until I began taking Hood's Sarsaparilla. Have taken four bottles of this medicine and can now eat almost anything, sleep well, have no cramps in my stomach, no burning and no distress." MRS. WILLIAM G. BARRETT, 14 Olney St., Providence, R. I.

Hood's Sarsaparilla promises to cure and keeps the promise.

DARROW IS MADE TRACTION LAWYER

Appointed to Succeed Edwin Burritt Smith as Special Counsel for City.

AMBITION GETS A CHECK.

Judge Tuley Reported to Have Headed Off Offer of Major Tolman's Place.

Mayor Dunne made a move yesterday toward immediate municipal ownership when he appointed Clarence S. Darrow to succeed Edwin Burritt Smith as special counsel for the city in traction matters. Mr. Darrow at once went into conference with Corporation Counsel Tolman and received from him a mass of papers bearing on the litigation with the street car companies.

In connection with this appointment a story was told around the city hall which had the evidence of authority back of it. It was that Mr. Darrow's ambition had been to be the corporation counsel and Mayor Dunne was disposed to look favorably upon it. His name also was urged by friends of the mayor who are most committed to the municipal ownership plan.

Last Sunday, according to this story, Mayor Dunne practically had made up his mind to send Mr. Darrow's name to the council. The advice of Judge Tuley was asked, however, and that sponsor for the mayor's nomination and election vetoed the proposition. What reasons he had for opposing the selection are not stated, but on account of his opposition it was not made.

Place Is "Consolation Prize."

So the place of special counsel was given Mr. Darrow yesterday as a kind of "consolation prize," to use Ald. Foreman's description of his own case when he was dropped from the chairmanship of the committee on local transportation and given that of judiciary.

"Mr. Darrow will act under the direction of and as an assistant to the corporation counsel," said Mayor Dunne yesterday, in defining the duties. "He practically will take the place of Mr. Smith, who has been the special counsel in traction matters in the past.

"The talk between Mr. Darrow, Maj. Tolman, and myself this afternoon was only a means on my part of bringing Mr. Darrow and the corporation counsel together and making them acquainted. We did not go into questions of policy."

The inquiry has been raised among aldermen as to whether Mr. Darrow can entirely fill the place of Mr. Smith under the present appointment. The latter was hired on the motion of the committee on local transportation, and primarily was its special counsel in traction matters, acting with and through the corporation counsel. Some of the republican members of that body are making the point that, while he can act as the special counsel in the corporation counsel's office on all traction matters, the vacancy caused by the retirement of Mr. Smith is left in part unfilled, and the committee is without any special counsel under this new arrangement.

Question as to Watson's Place.

A question which could not be answered yesterday was whether Mr. Watson of Pittsburg, who is the counsel in charge of the city's side of the "ninety-nine year case" is to be retained, or whether Mr. Darrow also is to fill his place. Mr. Darrow, himself, said he had no immediate program to announce.

This appointment is taken to mean there will be no immediate change in the office of corporation counsel. Maj. Tolman will stay for a time at least, and he may remain indefinitely. Mr. Darrow's salary will be $50 a day and perhaps a larger sum.

Mayor Dunne said he had not yet considered whether the ordinance creating a department of local transportation should be put into effect or not. It cannot be started until after the council has passed an emergency appropriation providing the needed money, as there was no item for it in the last bill.

R. Govin and James S. Auerbach, representing the Union Traction company, still are in the city, and are expected to remain here until Saturday, at least.

As to the contract with Bion J. Arnold, made by Mayor Harrison before quitting office, Mayor Dunne said:

"I only have examined it cursorily, but it appears to be a perfectly valid contract. How far it extends, however, I cannot say now."

Contract Is for Specifications.

The contract calls for the payment of $22,500 for the preparation of the plans and specifications for the acquisition of the Chicago Passenger lines under the advertisement just published. If contracts are awarded it would call for the supervision of the work of installing the lines. This, however, is a matter entirely for Mayor Dunne and the present council to pass upon, as they can reject all bids and readvertise if they so wish.

"JOB HUNTERS" KEEP HIM BUSY.

Second Day of Dunne's Administration Shows No Diminution in Number of Officeseekers.

The second day of Mayor Dunne's administration showed no diminution in the number of politicians who waited and watched in the reception chamber for official recognition from the inner office. The ante-room knows nothing of municipal ownership, but it knows a lot about "places."

It is well settled among the politicians that former Coroner John Traeger will be the next commissioner of public works. Although Mayor Dunne declines to discuss appointments, it is declared he has promised this place to the Germans, and Traeger is their unanimous choice. Commissioner Blocki will be sworn in as treasurer today or tomorrow.

According to the ante-room crowd, the commissionership and the private secretaryship will be the only important positions filled by the mayor at present. Corporation Counsel Tolman has promised to stay indefinitely, and it is understood Controller McGann also will stay for some time.

One of the delegations which gained audience with the mayor during the afternoon was a committee from the Twentieth ward headed by John J. Hayes, vice chairman of the democratic county central committee. The burden of the delegation's concern was the immediate political future of George S. McConnell, who served as secretary of Mayor Dunne's campaign committee. There was talk of the city collectorship and the private secretaryship. Collector Ed Lahiff, it was hinted, may not be retained.

Andy Graham called, escorting Engineer George Jackson. It turned out he wanted to say a word for Mr. Jackson, who is trying to collect a bill of $5,000 from the city for drawing subway plans.

What Ald. Charley Martin of the Fifth ward wants is the mystery of the anteroom. He was on hand again with a big following. Ald. Cullerton was there, too, deep in conversation most of the time with Martin.

Justice Sabath appeared and said he cared nothing whether he is reappointed police justice. He wanted, however, to get some high recognition for the southwest side. "Pat" White, superintendent of the fifty-one bridgetenders, appointed by the mayor, was another caller.

The mayor spent most of his morning answering correspondence. One of the first letters he opened was from Gov. Deneen, accepting his resignation from the bench.

The story was told last evening that Dr. William A. Evans would be the next health commissioner, to succeed Dr. Arthur Reynolds. The authority given for it was that Dr. Evans had been recommended by Dr. J. B. Murphy, and Dr. Murphy is known to be in the confidence of Mayor Dunne. Dr. Evans is a Kentuckian, who has practiced medicine in Chicago for many years.

"Boro-Formalin," (Eimer & Amend) as an antiseptic, cleansing mouth and tooth wash, is unsurpassed.

Retired Broker Dies Suddenly.

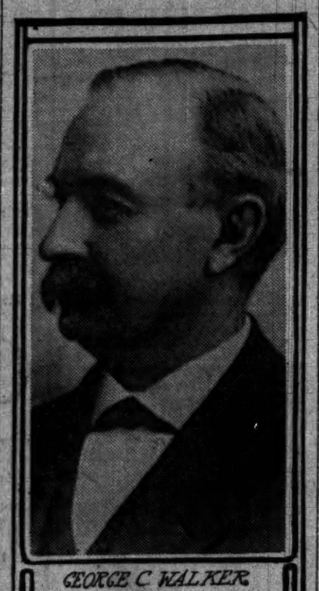

GEORGE C. WALKER

George Clarke Walker, retired capitalist and board of trade man, died suddenly at his residence, 228 Michigan avenue, yesterday morning of heart disease. He was 70 years old.

Mr. Walker was born in the state of New York and came to Chicago when he was 11 years old. Later he engaged in the grain business with his father under the firm name of Walker & Sons. He retired ten years ago. He was a charter member of the board of trade and a member of the first commission that laid out the plan of Chicago parks. He was a trustee of the University of Chicago. Several years ago he gave to the institution the museum which bears his name. In earlier years he financed one of the expeditions of Robert Kennicott, the naturalist, who made scientific researches in the north, and with Mr. Kennicott founded the Academy of Sciences, which now has headquarters in the Lafin Memorial building in Lincoln park.

Mr. Walker was a member of the Chicago Commercial, Lake Geneva Country, Calumet, and Chicago Golf clubs.

The arrangements for the funeral are not yet made. Members of the family are on the way to Chicago from the east. Mrs. Walker is living.

BANKER HUNT PLEADS GUILTY; SHORTAGE OF $66,000 SHOWN.

Head of Former Pan-American Institution Will Go East, It Is Said, to Try to Raise Money to Pay Depositors.

Withdrawing his former plea of not guilty, W. H. Hunt, who was president of the defunct Pan-American bank, before Judge Kersten yesterday morning offered a plea of guilty to charges of embezzlement. This was done for the purpose of avoiding a trial by jury and leaving the matter to the judge.

Receiver E. C. Day testified that the bank was insolvent when funds were accepted in it. The evidence also established the fact that the shortage amounted to $66,000 and that only 15 per cent can be realized upon some of the securities now in possession of the receiver.

The proceedings will enable Hunt to furnish new bail and secure leave to depart from the state. A continuance of his case was granted for an indefinite period. It is understood that Hunt is to leave immediately for the east to raise funds and he hopes that by making restitution for the losses sustained by the depositors leniency will be shown him.

State's Attorney Healy, however, has refused to enter into an agreement to this end, but he is not disposed to offer any objection to Hunt securing funds to pay the depositors.

SMALL CHILD WANDERS AWAY.

Found Asleep in Hallway After Parents Had Given Up the Search.

A little wanderer from his home was found by the police of the Thirteenth street police station at Western avenue and Twelfth street late last night after the parents of the boy had given up hope of ever finding him. He is Elmer Stokes, 3 years old, 593 West Van Buren street, and just learning to say "mamma." The last time he was seen was in the afternoon, playing in front of the house. Shortly after midnight a policeman, traveling post, found the boy asleep in a doorway.

LOCAL BREVITIES.

Await Opening of Straits.—Dozens of ships were waiting last night at the lake ports with steam up and full crews aboard for the first report that the straits of Mackinaw were open. The signal did not come. Seven big steel steamers which are trying to make their way up to Lake Superior have been fast for several days in the lower part of St. Mary's river and several more are held in the ice fields near Whitefish Point. The only boats which have left Chicago are the Owego, Parnell, Niko, Peterson, G. W. French, Chicago, and Lehigh.

Students Aided by the Y. M. C. A.—More than $5,000 has been earned within the last year by the students of Northwestern university through positions secured for them by the Young Men's Christian association connected with the institution, according to the report made yesterday by E. N. Parmalee, the secretary.

Many at Y. W. C. A. Reception.—More than 1,000 guests attended the annual reception of the Young Women's Christian association yesterday afternoon. The recent payment of $31,000 on the new building at 228 Michigan avenue was cause for much felicitation.

Bazaar Pays Off $20,000 Debt.—With the payment of $20,000 yesterday the B. M. Z. society cleared all indebtedness on the Orthodox Jewish Home for the Aged at Ogden and Albany avenues. The money was earned by the recent bazaar held at the Colleseum.

A MATTER OF HEALTH

ROYAL

BAKING POWDER

Absolutely Pure

HAS NO SUBSTITUTE

HOLDUP IS PLAY CLIMAX.

ROB STORE AS CROWD WATCHES DRAMA IN PEOPLE'S THEATER.

Two Bandits Enter S. H. Jackson's Establishment, Proprietor Is Forced Behind High Partition, Customer Comes In, and Both Men's Money Is Taken—At Intermission of Performance Employes Appear and the Highwaymen Flee.

The rattle of revolvers in a melodrama in progress in the People's theater, Leavitt and Van Buren streets, last evening was echoed by the reports of weapons in the hands of holdup men engaged in a daring robbery a few yards from the theater lobby. A revolver battle with theater employés followed the holding up of S. H. Jackson in his drug store in the building. The escape of the two thieves made the final act of the drama seem an anticlimax.

The robbery occurred a few minutes after 10 o'clock. Mr. Jackson was alone in his store when the door was opened by two men, each having a handkerchief tied about his face and displaying revolvers. The movements of the persons in the room could be seen from the street and the proprietor was ordered to walk behind a partition away from the view of passersby. He had but obeyed the command of the men when J. H. Wilson, proprietor of a billiard hall in the building, entered.

Patron Also Made Prisoner.

The attitude of the men was observed too late by the newcomer, who in turn was threatened by revolvers. Obeying the orders of the leader, he quickly joined Jackson as a prisoner behind the screen, while one of the men searched the pockets of the two.

In the hurried search of the victims a wallet containing $400 in the pocket of Mr. Jackson was missed by the men, who secured only a watch and $14. From Mr. Wilson a watch and $10 were taken.

Before the search had been completed the men again were interrupted by the entrance of Charles White, porter in the theater. A uniform worn by White closely resembles the regulation police attire. As he swung the door open two shots were fired at him. The reports were heard by attendants coming from the theater. As White leaped aside the thieves ran out, again firing at him.

Pursuit Follows Alarm.

William G. Clarke, manager of the institute, and E. F. Duncan, in the offices above the drug store, ran to the street in advance of the crowd from the theater. They followed the holdup men, who were running south in Leavitt street. Turning about the robbers fired several more shots and White and Clarke discharged their weapons, shouting for police.

A score of playgoers had followed closely behind the pursuers, and, as the shots were fired, all made a rush for safety, causing great confusion. Many were knocked down and bruised, while all who could do so rushed back into the theater.

The thieves disappeared in an alley near Congress street. Returning to the theater, Mr. Clarke and the employés of the house endeavored to allay the excitement with the last act of "The Counterfeiters."

The hat of C. Linden, leader of the theater orchestra, was pierced by a bullet from the weapons of the holdup men. Both thieves were young and roughly dressed.

Woman Robbed of $27.

Mrs. Mary Smith, 4509 Emerald avenue, was held up and robbed last night within half a block of the Miller robbery of the night before. As she passed the alley between Union and Emerald avenues on Forty-fifth street a highwayman sprang from behind a shed. Mrs. Smith struggled, but the robber secured her purse, containing $27, and escaped. The robbery was committed within sight of Mrs. Smith's dwelling. A number of suspects were arrested and taken to the stockyards police station.

VOTE ON BONDS CANVASSED.

Majority of 38,445 in Favor of New Courthouse—Comerford's Plurality 537.

The county election canvassing board composed of County Clerk Peter B. Olsen and Justices O'Donoghue and Severson, completed the canvass of the vote on the county bond proposition yesterday with the following result:

	FOR.		AGAINST.
City	141,061	City	104,005
Country	9,506	Country	8,117
Total	150,567	Total	112,122

This gave the $5,000,000 new county building proposition a majority of 38,445.

In certifying to the vote cast for Frank D. Comerford in the Second senatorial district and his opponents, E. S. Day, rep., and A. Greenfield, rep., the board found the following result:

Comerford	2,913
Day	2,376
Greenfield	1,172

This gave Comerford a plurality of 537. All three candidates were nominated by petition.

Lake Ice Holds Steamer.

Charlevoix, Mich., April 12.—After a hazardous attempt to reach the straits of Mackinaw through the heavy ice fields which cover this side of Lake Michigan the steamer Winnebago tonight returned to this port. For twenty-four hours after leaving here on Monday the Winnebago was fast in the heavy floes.

ACCUSE PACKERS OF INTIMIDATION

Witnesses Before the Federal Grand Jury Cause Talk of Indictments.

MISSING MAN IS CAUGHT.

E. S. Fish Crosses from Canada and Secret Service Men Nab Him in Detroit.

Indictments on grounds of conspiracy and intimidation of witnesses are a possibility for today or tomorrow at the session of the federal grand jury investigating the beef trust. Several witnesses who the government officials believe have testified falsely also will be brought into court.

Great activity surrounded the grand jury room yesterday, and the indictments, if any are voted, will be based on the testimony of witnesses during the day. Secret conferences between District Attorney Morrison, Oliver E. Pagin, and secret service men were frequent.

The cause of the suppressed excitement was the capture of Edward S. Fish of the Schwarzschild & Sulzberger company in Detroit. Although it was attempted to convey the impression that this man, who was subpoenaed early in the investigation, had returned to Chicago voluntarily, or on the receipt of a message from his firm, the fact is that he was seized by secret service men in Detroit. He was known to be in Canada, and the government men had been watching for weeks for him to cross the line.

Former Casing Department Employe.

Fish at present is employed in the car line department of the "S. & S." company, but two years ago he was in the casing department, working with H. Rose, who has been subpoenaed in Milwaukee, where he is employed by the firm of Birkenwald & Weil.

Fish, it is said, left eight more "S. & S." men in Canada, where they were called suddenly the day after the investigation began. The life of the beef trust exiles appeared from Fish's story to consist of billiards, smoking, reading, and traveling from city to city. They had planned to sail for Europe within a few days.

With Fish in Canada was Henry G. Godfrey, former secretary and treasurer of the Etna Trading company. His return to Chicago is desired by the government, and agents in Detroit, and in every city near the border, are watching for him. Two of Capt. Porter's men left in the afternoon to make a special search for Godfrey. Capt. Porter is in St. Louis, and is expected to bring back one or two witnesses with him when he returns today.

F. Schwarzschild and F. F. Joseph of "S. & S." sailed for Europe from New York in the morning.

Six Mysterious Trunks Opened.

The six mysterious trunks have been opened and partially examined by the officials. These trunks, found in the safety vault, now are known to contain the accounts and records of the Etna Trading company, the clearing house on the fifth floor of the Fisher building, for the casing industry of the stockyards.

In them were found contracts between the packers and the various casing firms showing all the goods that had been delivered to this company by the packers, the price at which they were sold, and the contracts for tanking or destroying the product for the purpose of keeping the price up.

These firms are S. Oppenheimer & Co., 447 Wabash avenue; Beckstein & Co., 214 Michigan street; Wolf, Sayer & Heller, Peoria and Fulton streets; Berth, Levy & Co., Market and Washington streets; Illinois Casing company, 187 Michigan street; and the G. V. Brecht Supply company, St. Louis.

The balance sheets for the regular monthly accounting are shown, exhibiting the threefold profit that the packers got from their casings. Contracts with H. Krug & Co. of St. Joe, Mo., and with the H. Wolf Packing company in Baltimore for the tanking of the casings are shown.

Etna Officials May Be Exempt.

A late amendment to the Sherman antitrust law is giving the government attorneys some trouble. By this the evidence which an official of a company gives, although it may tend to incriminate every other member of the combine, cannot be held against the man that testifies. The rumor has gained currency that the officials of the Etna company may gain immunity from prosecution by appearing before the jury and introducing as evidence the books of the concern.

A bill for a restraining order and accounting against members of the firm of Wolf, Sayer & Heller, important members of the Etna company, was filed by Henry Reyels, an inventor of sausage casing cleaning machines. Reyels alleges that he was the original inventor of the machine, but that Wolf, Sayer & Heller are manufacturing similar machines.

Trying to Find Out Who "Leaked."

Excitement ran high in the stockyards during the day when an investigation was started in the office of each of the packing houses to discover the men that "leaked" on the existence of a combine in the casing departments. The confidential men of the packers were called into consultation, and upon their advice "shadows" were put upon certain employés of the casing departments.

Dr. Lyon's PERFECT Tooth Powder

AN ELEGANT TOILET LUXURY

Used by people of refinement for over a quarter of a century

PREPARED BY

J. W. Lyon, D.D.S.

PACKERS RAISE BEEF PRICES.

Wholesale Figures Reach Top Notch and Unexpected Advance Surprises the Retailers.

While the federal grand jury is investigating the operations of the alleged "beef trust", the wholesale price has taken a sudden rise since last week, reaching the top notch yesterday, when another cent was reported added to the already high charge.

All the packing companies have been advancing the prices at the same time, and the action has been made simultaneous in all the big cities. It is said the small retail dealers are the principal sufferers, because the increase in the cost of butchers' cattle has been proportionately greater than on the first grades of meat.

Downtown provision dealers gave the following figures yesterday as the wholesale prices of beef and pork, with the increase since the advance began:

	Price, cents.	Increase, cents.
Beef, ribs and loins, best cuts	16	2
Beef, ribs and loins, medium	14	3
Beef, ribs and loins, cold storage	11	2
Butchers' cattle	9	3
Loins of pork	11	2

This is an unprecented rise over the usual advance in the price of meat at this time of the year, according to meat dealers. Another increase is looked for before the end of the week.

"There was an advance of 1 cent on the price of beef today and a further rise is expected soon," said the buyer for one of the large downtown markets. "The increase has averaged from 2 to 3 cents over the prices of a week ago. I believe the sharp rise this year is due to a shortage in western cattle. To offset that, however, the demand has not been as great as that of last spring."

BOY GANG CAUGHT IN CEMETERY

After Policeman Fires Shots in Calvary He Catches Three Alleged Thieves.

After a chase through Calvary cemetery, during which several shots were fired over the graves, three of a band of four boys were captured by Policeman Trent in Evanston yesterday afternoon.

The four boys, who are suspected of several petty crimes, drove into Evanston in a junk wagon, and, passing up the alleys, were seen to enter the yard of A. B. Porter, 1202 Forrest avenue, and strip a clothes line of garments. The police department was notified by telephone and the wagon was overtaken at Calvary.

When the boys saw Trent they sprang out of the wagon and ran into the graveyard. Trent drew his revolver and called to them to stop. Three surrendered, but the fourth, who is said to be "Kid" Rung, the leader, continued his flight, heedless of shots fired by the policeman.

The trio said they were John Murphy, 16 years old, 508 Wellington avenue; Fred Janssons, 17 years old, 1058 Addison street; and Fred Seddler, 627 Barry avenue. They were held to the Criminal court.

WILL OBSERVE JEFFERSON DAY.

Club Named After Patriot to Give Banquet—Mayor Dunne, W. J. Bryan, and Others Will Speak.

The Jefferson club will remember the birthday anniversary of Thomas Jefferson with a banquet this evening at the Sherman house. Mayor Dunne will speak on a subject not announced. George Fred Williams of Boston will deliver an address on "The Duty of Democracy." Clarence S. Darrow will speak on the Chicago election. James Hamilton Lewis will respond to the toast, "Wanted—A Constitution to Fit the Institutions," and W. J. Bryan will eulogize Thomas Jefferson.

ROCK

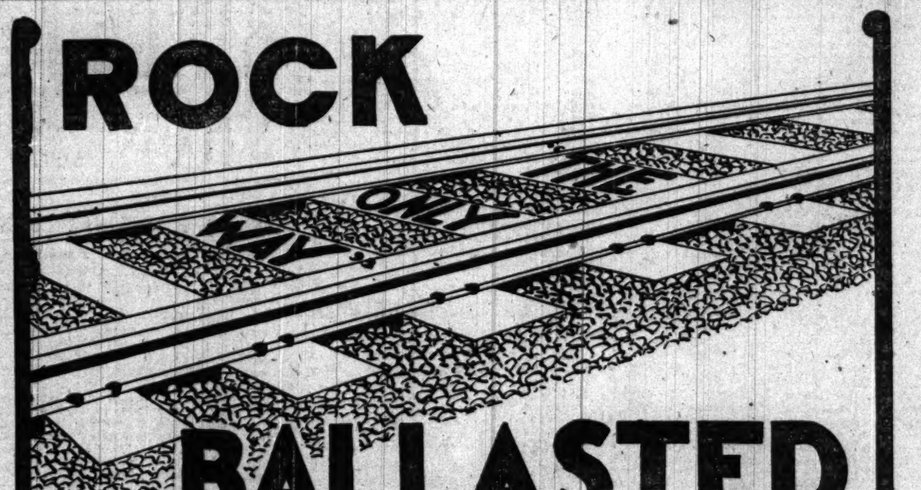

BALLASTED

Every mile of the track to KANSAS CITY via

Chicago & Alton

The "KANSAS HUMMER" is the finest train out of Chicago. Electric lighted—provided with every safety device known to science.

A quick trip, over a magnificient road bed, are the incentives that make passengers choose "The train that runs ahead of the rest."

"Coming and Going"

TICKET OFFICES { 101 Adams Steet, Marquette Building. Phone Harrison 4470 / Union Depot, Canal and Adams Streets. Phone Main 2123

The Chicago & Alton is the best line to St. Louis, Hot Springs and Cuba.

No SOROSIS SHOE is ever made in any part by Guess-work

All Sorosis Shoes are fine results derived from the fifteen hundred sets of measurements made by Master-shoemakers of the Sorosis Establishment, true composites of which are scientifically embraced in the Eight Sorosis Foundation Models from which scores of variations are made so very intelligently that every kind of normal foot can be fitted. It therefore follows quite in regular order that all those who buy Sorosis Shoes shall accept none for either foot that do not fit in every way Satisfactorily.

We have Sorosis Shoes for **men, women, boys, girls** and **infants.**

Regular styles for women, $3.50. Special styles from the Custom Order Department, $4.00 and $5.00.

CHICAGO SHOP

34 Washington-st. Venetian Building

N. B.—This is the only place in Chicago where new styles and fresh stock of **Sorosis Shoes** can be obtained.

To Get More Strength from Your Food

LOTS of people are starving with a full stomach.

You know, it's not how much we Eat, but how we Digest that makes us Strong, or Brainy, or Successful.

When the Bowels are filled with undigested food we may be a great deal worse off than if we were half starved for want of Food.

Because food that stays too long in the Bowels decays there, just as if it stayed too long in the open air.

Well, when food decays in the Bowels, through delayed and overdue action, what happens?

* * *

The millions of little Suction Pumps that line the Bowels and Intestines then draw Poison from the decayed Food, instead of the Nourishment they were intended to draw.

This Poison gets into the blood and, in time, spreads all over the body, unless the Cause of Constipation is promptly removed.

That Cause of Constipation is Weak, or Lazy Bowel Muscles.

When your Bowel-Muscles grow flabby they need Exercise to strengthen them, not "Physic" to pamper them.

* * *

There's only one kind of Artificial Exercise for the Bowel-Muscles.

Its name is "CASCARETS," and its price is Ten Cents a box.

Cascarets act like Exercise on the Muscles of the Bowels, and make them stronger every time they force these Muscles to act naturally.

The stronger these Muscles propel the food, the stronger does the friction of the food act on the flow of Digestive Juices.

The more of these Juices that act on food, the more Nutriment does that food turn into, and the richer nourishment do the little Suction Pumps of the Intestines draw out of it.

One Cascaret at a time will properly cleanse a foul Breath, or Coated Tongue, thus proving clearly its ready, steady, sure, but mild and effective action.

* * *

A coming Headache can be warded off in short order, by a single Cascaret, and the cause removed.

Heartburn, Gas-belching, Acidrisings in the throat, and Colicky feeling are sure signs of Bowel trouble from food poisons, and should be dealt with promptly.

One Cascaret will stop the coming trouble, move on the Bowel load, and free the Digestive Juices, if that one Cascaret is taken as soon as the first signs are noticed.

Don't fail to carry the Vest Pocket Cascaret Box with you constantly.

* * *

A thousand dollars a year spent in amusements could not buy for you half so much hearty Happiness, solid Comfort, Cheerful Temper and Health Insurance as that little ten cent "Vest Pocket" Box of Cascarcarets will bring you.

All Druggists sell them—over ten million boxes a year.

Be very careful to get the genuine, made only by the Sterling Remedy Company and never sold in bulk. Every tablet stamped "CCC."

A sample and the famous booklet, "Curse of Constipation," Free for the asking. Address Sterling Remedy Company, Chicago or New York. 655

IF YOU HAD A NECK As Long as This Fellow, and had SORE THROAT ALL THE WAY DOWN TONSILINE WOULD QUICKLY CURE IT.

25c and 50c. All Druggists. THE TONSILINE CO., CANTON, O.

MEASURES ON GAS ARE GIVEN BOOST.

Bills Sent to Second Reading in House and May Be Passed Next Week.

BOMB FOR LIGHT MEN.

Primary Reform Plan Is Torn to Pieces Following Visit of Senators.

[BY A STAFF CORRESPONDENT.]

Springfield, Ill., April 12.—[Special.]—Gas legislation jumped into a good position in the house today in an unexpected and surprising manner as a direct result of another of Representative Lindly's little gayeties. Mr. Lindly prepared two bills, based on two introduced by Mr. McGoorty and sent to the municipal corporations committee. One gave cities, towns, and villages the right to regulate gas and electric light rates and the other conferred the right to operate gas and municipal corporations.

Representative Church, chairman of the municipal corporations committee, which has had the gas bill under consideration for six weeks, found that Mr. Lindly had these two bills and intended to reintroduce them. There was immediate commotion in the steering committee, of which Mr. Church is chairman. Church asked Lindly to delay his bills, and, failing in that, asked that he be allowed to introduce them.

Speaker Shurtleff advised Lindly to allow Church to introduce them "to save the face of the municipal corporations committee," and Lindly consented. They were introduced, read a first time, and sent to second reading. It is predicted they will be passed next week and be sent over to the senate.

Still in Predicament.

This action left Church still in a bad predicament. He had saved the dignity of his committee, but he was all tied up otherwise. Waiting for him in the corridors were a dozen gas manufacturers from different towns in the state to whom he had promised a hearing on the bills today. When his committee met these gas men were on hand. All Church could do was to tell them that the bills were on second reading in the house and there was no use discussing them in committee.

Thereupon the gas men departed without attempting to conceal their opinion of legislative subjects in general and gas legislation in particular. They had been dragged from their business to attend a hearing set by the chairman of a committee who removed all reason for discussion about six hours before his committee met by having all the matter they were interested in advanced to second reading in the house.

McGoorty and Erickson, authors of the gas and electric light bills, will abandon their measures and support the two now before the house.

Primary Bill Hard Hit.

The primary law bill as passed by the house has been torn to pieces by the senate committee. What the committee did in the first place a couple of weeks ago was thought to have been plenty, but having taken a rest the senators went at it again today. The bill looks as if it had been hit by an express train. The governor and all state officers have been removed from the operation of the law. The United States senator provision has been taken out. Everything has been lopped off except the provision that county officials may be nominated by direct vote if the county central committee elects that the ticket under its jurisdiction may be submitted. It remains with the county committee, according to the senate amendments, to say whether there shall be nomination by primary or convention. The only recognizable feature of the bill remaining is the provision that all primaries of all parties shall be held on the same day.

For ten days members of the legislature interested in the primary law have been wondering just what effect the visit of United States Senator Hopkins would have on the primary law. They expected to find out this week. They have. Without charging the wrecking of the primary law to either United States senator, it remains only to point out the coincidence of their return with the demolishing of the bill.

Senate Preparing Joke?

The senate may be preparing an elaborate joke which is to be diagramed and laughed over and then passed up, but it is more probable that trouble is being arranged. The prospects of an early adjournment are sadly disturbed by the senate's tendencies in the direction of the primary law, as the house organization will not consent to adjournment until the senate has acted on a satisfactory primary law, or, if adjournment be forced, an extra session will be called to consider the primary law alone. Such a bill as the senate committee now has in process of framing will not be accepted by the house.

Senator Berry and his subcommittee spent tonight framing up a substitute drawn along the lines indicated, leaving out everything except the county offices outside of Cook county. This knocks out not only all state offices, but legislative and congressional.

Senator Chafee is the only member of the senate subcommittee in favor of having state officials nominated by direct primary, and a majority on the committee forced an amendment leaving the nomination of these officials to conventions, as heretofore. The substitute in its proposed form has no chance of securing concurrence in the house.

INSURANCE MEN ASK INQUIRY.

Chicago Underwriters' Association Offers to Show Legislature Nature of the Organization.

Resolutions offering to lay before the state legislature full information concerning the business methods of the Chicago Underwriters' association were adopted by that body yesterday. The fire insurance men expressed their willingness to have any "officer, employé, or member of the association" testify before the legislators, "confident that we have nothing to conceal from them or the insuring public."

The resolution was prompted by a bill pending before the legislature "seeming to restrict the fire insurance business as now conducted."

Members of the association declared their belief that the bill was "framed under a misapprehension as to the character of our association."

OBITUARY.

PHILLIP FURLONG, Chicago, was buried yesterday, the funeral being held at Mount Carmel church. Mr. Furlong was a native of Wexford, Ireland. He came to this country in 1839 and shortly afterward located in Chicago. He was interested in democratic politics for a number of years, and was one of the oldest baseball enthusiasts in the country. He is survived by two sons, John J. Furlong, former member of the legislature, and Thomas J. Furlong, now an employé of the postoffice.

DAVID BRAHAM of New York, a composer and orchestra leader, is dead of kidney trouble, after an illness of several months. He was born sixty-seven years ago in England, and came to America as a violinist. Braham composed the music of many popular songs, including "Maggie Murphy's Home."

J. O'BRYAN, who was connected with the mechanical department of the Rock Island railroad for forty-five years, and who was associated with the first president of that system when the road was started, died at Los Angeles, Cal., on April 7. Burial will be at Geneseo, Ill., today.

Missouri Boodle Cases Remanded.

St. Louis, Mo., April 12.—The Supreme court of Missouri today reversed and remanded the cases of Charles F. Kelly, former speaker of the lower house of the St. Louis municipal assembly, and Charles A. Gutke, formerly a member of that body, who were convicted on charges of perjury and bribery in connection with the investigation of the so-called municipal combine. The reversal was on the ground that the circuit attorney did not verify by affidavit the information upon which the cases were tried.

Spinsters' Single Blessedness Debating Society Meets Tonight.

"How to Catch a Husband" will be discussed tonight by the Spinsters' Single Blessedness Debating society, under the auspices of the Christian Endeavor society of the Forty-first Street Presbyterian church. The debate will take place at St. Peter's church, Thirty-seventh street and Indiana avenue.

Miss Julia Drenning, as Josephine Jane Green, will preside at the meeting, and the members participating will be represented by Miss Annie Skinner, Miss Florence Strong, Miss Josephine Woods, Miss Nettie Hurd, Miss Mary Cailds, Miss Alice Wild, Miss Edith Kinney, Miss Irene Nickerson, Miss Jennie Chandler, Miss Mary Norton, Miss Una Dell McEldowney, Miss Ethel Martin, Miss Nellie Walker, Miss Ida Andrus, Miss Catherine Griffeth, Miss Carrie Merriman, Miss Irene Fleming, Miss Augusta Stillman, Mrs. A P. Ballou, and Mrs. Amos Smith.

In the midst of the proceedings there will appear a man, calling himself Prof. Makeover, played by A. P. Ballou, who claims that his wonderful invention will transform the spinsters into brides or anything they desire. They decide to suspend business and try the machine, which works so well that they all try to get in at once, which results in the wrecking of the valuable instrument and the meeting as well.

Others who will take part in the program are Miss Gertrude Clare Dion, Miss Mae Maurer, Miss Marie Olive Leeson, Mrs. W. W Strong, Richard Taylor, Fred Jennings, and little Thelma Ballou.

PLACES A LIMIT ON CIVIL SERVICE

(Continued from first page.)

measure, came up as it was scheduled to immediately after Lindly's bill.

Norden calmly voted for the absurdity, but other Chicago advocates of civil service refused to. Pendarvis was one. He explained that the bill had been introduced without consultation with any Cook county member and for that reason Chicagoans were at liberty to sit silently in their seats when their names were called. This practice had been followed by a number of Chicago members and each time they were jeered by cries of "Ducked" from down state members reveling in Lindly's joke.

"Considering the manner in which this bill was introduced," said Pendarvis, "and considering the absurdities in it, any Chicago member has a right to refuse to answer to his name. I understand the covert threat in this bill, that it will be regarded by certain members as a test vote on civil service, and I say I am not alarmed by that. I consider, that I can vote 'no' on it and not lose any rights as a believer in civil service."

Fail to Force Bill Through.

McGoorty, also, as the roll call in progress showed danger of the bill passing, called attention to its absurdities and to the danger of letting the joke go too far. Down state republicans were the ones trying to force the bill through, but they failed, and the bill was killed.

Immediately Speaker Shurtleff ordered the reading of house bill 218 for the third time, and as it was close to noon arrangements were made to postpone a vote until the afternoon session. Reading of the measure was finished before recess was taken, and as soon as the house reconvened at 4:30 members were put up against a roll call on the main question in civil service.

The roll commenced orderly, Allen voting for the bill, but before many names had been called Trautmann, Arnold, Oglesby, and other opponents of the merit system were scampering all over the republican side of the house whipping the opposition into line. From the democratic side came two frank avowals for the spoils system, Browne and Luke falling at the feet of Andrew Jackson and indorsing his: "To the victors belong the spoils."

Serious opponents of the bill were not talking. They were working. As the roll call progressed it seemed certain that the bill would pass. When Reeve finished the call it had 79 votes, two more than enough. Then the opposition began to trot out the reserve forces. The house was in a turmoil, members from the republican side crowding around the clerk's desk and then scurrying away to switch some member from "yes" to "no." To offset this friends of civil service had success for a while. They secured some changes with which to hold the bill in its position, but the superior numbers of the opposition began to tell.

Doom of Measure Foreseen.

As the changes against the bill were announced the opposition began to applaud and cheer and from that on they gave the measure small chance. On paper the credit for having defeated the measure belongs to Representatives Coyle, McHenry of Rochelle, Dailey of Peoria, and Zinger of Pekin, all republicans. When the bill had a bare chance of surviving they changed their votes and defeated it beyond hope. However, if they had not, the opposition would have trotted out four other men and they did only what would have been done by others. They stand as scapegoats for members who are safely in the civil service column because their services were not needed.

In the midst of the rejoicing of Trautmann, Arnold, and Oglesby after the vote had been announced as 75 to 47 for the bill, being two less than enough, in strolled Representative Benjamin Mitchell of Cook. Some one told him that his absence had resulted in defeat for civil service. The clerk already had begun to read house bill 121, but Mitchell piped up with a point of personal privilege.

"I have been informed," he said, "that because of my absence from the house civil service has been defeated. I want unanimous consent to have my vote recorded as for the bill."

All he got was jeers and requests to know where he had been hiding while the voting was going on.

"Unless your vote is equal to two I guess you didn't defeat it," yelled Lindly.

The corrected roll call afterward showed Mitchell's vote, if for the bill, would have given it 77, but in case he had been there the opposition would have trotted out another vote to offset it. He still insisted that his vote be recorded, but Speaker Shurtleff ordered the clerk to proceed with the reading of bill 121, and Representative Luke, to whom Mitchell has made himself disagreeable, danced a war dance on top of his desk, gloating over the predicament of his democratic colleague.

Result of Roll Call.

The roll call on the comprehensive measure was as follows:

YEAS.

Allen,	Gillespie [Cook],	Pattison,
Ambrose,	Glackin,	Pendarvis,
Austin,	Gray,	Pierson,
Beebe,	Green,	Poulton,
Benbow,	Hardin,	Provine,
Brady,	Hearn,	Reilly,
Breidt,	Heinl,	Reynolds,
Burke,	Hill,	Rhinaker,
Canaday,	Kerrick,	Robinson,
Cermak,	Kittleman,	Rosalie,
Church,	Kreeman,	Russell [Cook],
Clettenberg,	Kowalski,	Schaefer,
Craig,	Laskowski,	Schumacher,
Crangle,	Lindly,	Shanahan,
Dabler,	Magill,	Sheen,
Dougherty,	Manny,	Strahkman,
Drew,	McGoorty,	Tippitt,
Egan,	McKinley [Cook],	Troyer,
Erby,	McSurely,	Webster,
F. E. Erickson,	Monroe,	Werdell,
S. E. Erickson,	Moran,	Williams [Cook],
Fetzer,	Mundy,	Wilson [Cook],
Finnan,	Nagel,	Wilson [Du Page],
Gaumer,	Norden,	Zaabel—76.
Geahkewich,	Owen,	
Gibbons,	Organ,	

NAYS.

Arnold,	Gaunt,	Oglesby,
Backus,	Glade,	Pedersen,
Browne,	Grace,	Phillips,
Bush,	Haines,	Pogue,
Castle,	Isermann,	Rodman,
Cavanagh,	Keck,	Rose,
Cherry,	Kirkpatrick,	Russell [Iroquois],
Covey,	Loy,	Sheldon,
Coyle,	Luke,	Taggart,
Dailey,	Burton,	Tibbetts,
Donohue,	Mabry,	Trautmann,
Dudgeon,	McHenry,	Zinger,
Echols,	Miller,	Mr. Speaker—43.
Emerson,	Mills,	
Gillespie [Cay'l],	Montgomery,	

ABSENT OR NOT VOTING.

Arrand,	Harris,	Mitchell,
Beck,	Ireland,	Noyes,
Braden,	Karch,	Sapp,
Buettner,	Linden,	Shaw,
Burgett,	Martin,	Shriner,
Campbell,	McDonough,	Smejkal,
Coleman,	McGuire,	Sullivan,
Cooke [Cass],	McKinley [Warren],	Walsh,
Farley,	McNichols,	Williams [Williamson],
Farris,	Minnis,	Witt—31.
Grein,		

Forty republicans, thirty-one democrats, three prohibitionists, and two socialists voted for the bill. Forty-one republicans and two democrats voted against it. Glade and Cavanagh were the only Chicago republicans who voted against it. The following Cook county republicans either were not in the house or did not vote: Buettner, Grein, McDonough, Mitchell, Smejkal, and Walsh.

Opposition to comprehensive civil service having carried the day, the bill putting the charitable institutions under the merit system passed with a whoop. As soon as it was on its passage, and representatives who had voted to save the state offices and penal institutions for the spoils system made a sacrifice of the charitable institutions and handed them over to civil service as an offering to necessity.

Speaker Shurtleff voted for the charitable institution bill but against the comprehensive bill. Gov. Deneen and other advocates of the merit system believed that bill 218 would be passed by the house, and were surprised to discover it had failed.

Blame Chicago Reformers.

There was an inclination among some members of the house to lay some blame for the situation at the doors of the Chicago reformers who have tried their hands at lobbying for the merit system. At no time has there been unanimity on the subject. As soon as officials of the Civil Service Reform league got solidly behind bill 218 and left no doubt that this was the bill the association wanted, George E. Cole, president of the Legislative Voters' league, appeared on the scene, telling members that to vote for 121 would meet all the requirements, in his estimation. This gave just the aid and comfort wanted to members only too willing to hand a large, stiff punch to 218

Mr. Cole's attitude was that civil service reformers in demanding 218 or nothing were compromising every other piece of good legislation that Chicago wants out of the legislature, and that it was better to take half a loaf in the case of the merit system and get a few other things, such as gas and charter and anti-policy.

This charitable institution bill requires the governor within thirty days after its passage to appoint a state commission of five, who shall proceed at once to classify all the positions in the charitable institutions with the exceptions of the boards of commissioners, superintendents, chief clerks, and one stenographer for each institution. The chief difference of the prospective state law from the Chicago civil service law is in relation to discharge, house bill 121 not providing an elaborate system of trial by the commission before the dismissal of an employé. An accused employé has a right to see the charges against him and a right to reply to them in writing and commissioners are authorized to inquire into any order for discharge to ascertain if it has been made in accordance with the rules. This leaves the superintendent with more authority than is given the head of a department under the Chicago rules of procedure.

The house at its afternoon session also killed Canady's bill prohibiting the whipping of school children. This bill had been amended since its first unsuccessful effort to pass, but was no more successful this time, being defeated.

DID HE AID HUMANITY?

NEW TEST OF THE REAL GREATNESS OF A MAN.

Andrew Carnegie in Address at Northampton, Mass., Says That What a Man Does for Others Will Be the Standard by Which He Will Be Judged—America Nearer This Ideal than Any Other Country in the World.

Northampton, Mass., April 12.—[Special.]—"The alliance of birth and wealth is being displaced in our day by what a man knows. But that is not the final step. The future question will be, how a man serves his fellow men."

So declared Andrew Carnegie in his address at the dedication of Carnegie house, the latest addition to the group of buildings known as the Home Culture club of this city, and toward which building Mr. Carnegie contributed the sum of $50,000. He continued:

"Here is the true, final aristocracy which never can be displaced—not what a man does for himself, but what he does for others, will be the standard by which a man shall be judged; wherein has he sacrificed himself? Wherein has he benefited others?

Is an American Ideal.

"Toward this ideal I think we are marching more directly in America than in any other land; first, because we have less distance to march and fewer obstacles to overcome in that march than older lands.

"It is upon this platform that we all stand, the highest in our land, the president, being in the largest and deepest sense beyond all other men the greatest servant of his fellows in this glorious democracy. Starting from this plane good roads lead direct to everything that tends to bring about the brotherhood of man, the establishment of the true ideal—that of character of service, the test of a man's position among us being the performance of his duties as a citizen."

Mr. Carnegie was led into the line of thought contained in the foregoing by his comment upon the fact that Northampton is the first town in the United States to build and own a theater. He approved of the idea, and said that he had got intense satisfaction out of the $2,500,000 he had given his native town of Dunfermline. He had charged the commission to which the fund was intrusted to spend the revenue so as "to bring into the lives of the toiling masses of the town more sweetness and light; to give them—especially the young—some charm, some happiness, some elevating conditions of life which residence elsewhere would have denied.

$12,500,000 for Western Colleges?

Des Moines, Ia., April 12.—President Bradley of Iowa college at Grinnell has announced that a plan was recently presented to Andrew Carnegie, which, if adopted, will mean the gift of a sum aggregating $12,500,000 to fifty colleges located in seventeen of the middle western states. It is proposed that this sum shall be apportioned among the various colleges at an average of $250,000 for each institution, $50,000 to be used by each school for a science building and the remainder for an endowment for that department.

WHY DOES A BABY CRY?

Because it is either hungry or in pain. Properly nourished it will usually grow up right and be comfortable—that's the principal thing for a baby. If its food lacks strength and nourishment add Scott's Emulsion at feeding time. A few drops will show surprising results. If a baby is plump it is reasonably safe. Scott's Emulsion makes babies plump.

We'll send you a sample free.

Scott & Bowne, 409 Pearl St., New York.

TOO LATE TO CLASSIFY.

LOST—BETWEEN 35TH AND GRAND-BLVD. and Auditorium Annex, turquoise pin, set with diamonds; $50 reward, no questions asked, return to PHILLIP STRAUSS, Auditorium Annex.

ERLANGER MIXED IN HIS TESTIMONY

Belasco Suit Witness Admits Statements in Affidavit Were Not True.

NO INDEPENDENT HOUSES.

In List of 100 Theaters Fails to Name One Not Controlled by Syndicate.

New York, April 12.—[Special.]—Abraham Lincoln Erlanger turned verbal somersaults today under the guidance of Samuel Untermyer in the litigation between Belasco and Joseph Brooks over the profits of the play, "The Auctioneer."

Erlanger denied he had ever threatened to crush Belasco or drive him out of the theatrical business unless he was given a half share in the profits of "The Auctioneer" for giving him a route for the play.

Untermyer asked Erlanger how he would propose to book an independent company, so as to procure an extensive route. Erlanger took as an example James K. Hackett in "The Crisis."

"I would book that," he began, "by first getting fourteen weeks in the Academy of Music here. Then I would put him in Boston four weeks in one of the three independent houses. Next in the Academy in Philadelphia. From there we could go to, well, Lee Avenue, in Brooklyn, then the Garrick or the Auditorium in Chicago, and after that to New Orleans and San Francisco."

Erlanger Hesitates at Names.

"Just take this list of 100 or more theaters at which 'The Auctioneer' played under your booking," said Untermyer, "tell me if there is an independent theater among them."

"Why," said Erlanger, "there's lots of them there."

"Just pick out the ones you know best."

"There's—let me see—there's—O, any number of them."

"Well, just name one."

"Why, Hollis Street theater, in Boston, that's one."

"Nobody but the syndicate got any profits from that?"

"No, nobody," said Erlanger, positively.

"Who owns that house?" asked Untermyer.

"Why—Rich, Harris, and Frohman."

"Charles Frohman?"

"Yes."

"Isn't he a member of the syndicate?"

"Yes, but——"

"Never mind buts," laughed Untermyer. "Better find another one of those independent houses."

"Here's another," he said, "the Illinois theater in Chicago."

"Who owns that?" said the lawyer.

"Um—Hayman & Davis," he answered.

"Al Hayman is also a member of the syndicate?"

"The same."

Denies Truth of Own Statements.

Untermeyer then compared statements made by Erlanger on the witness stand and in affidavits. He pointed out several discrepancies, and in every case Erlanger explained he was mistaken when he swore to the affidavits.

"I admit I swore to it, but I won't admit it's true," became his favorite expression.

Erlanger admitted his firm had received two-thirds of Brooks' half of "The Auctioneer" profits.

"Why did you always conceal from the court the fact that you had an interest with Brooks in this production?

"Because we were afraid of Belasco and his manufactured, perjured testimony."

"And how would it have helped him if you had told the truth?"

"We told the truth here yesterday."

"And that is the first squeak of truth we've had from you in this whole case, isn't it?"

TIGHT LACING KILLS WOMAN.

Mrs. O'Connor Falls in St. Louis Street from Cerebral Hemorrhage Due to Compressed Waist.

St. Louis, Mo., April 12.—[Special.]—Tight lacing and hearty eating caused the sudden death Tuesday night of Mrs. Violet O'Connor, wife of John H. O'Connor, a traveling salesman. While hastening from her hotel to the residence of a friend, Mrs. O'Connor fell unconscious on the street and died soon afterwards. The compression of her waist and rapid walking forced a large quantity of blood to her brain, causing cerebral hemorrhage, said the physician who attended her.

SPRING FASHIONS For 25 Cents

This special number of Vogue forms a complete guide to all that is smart, new and original in this season's fashions.

It is recognized everywhere by lovers of dress as the season's First and Standard Authority in matters pertaining to correct clothes and all their accessories.

The Spring Fashions Number of

VOGUE

is beautiful and distinctive, practical and helpful, complete in its comprehensiveness—the very Ideal of a Spring Fashions Magazine.

The cover is an exquisitely lithographed design of wisteria purples and daffodil yellows surrounding a charmingly girlish figure.

Those who delight in charming illustrations, fashion's latest word, entertaining notes on society, drama, music and art should read this number of Vogue.

OVER 100 PAGES BEAUTIFULLY ILLUSTRATED.

All news stands or by mail. Special limited edition. Please order early to avoid disappointment.

Out Thursday April 13th. Price 25 cents.

VOGUE, - - - 364 Fifth Avenue, New York City.

Have you read FAGAN

Collier's $5,000 Prize Story in the April Fiction Number?

10 CENTS

NOW ON SALE

AMUSEMENTS.

ILLINOIS LAST 3 NIGHTS LAST MAT. Sat.
THE ROGERS BROS. IN PARIS
Greatest of all Singing and Dancing Entertainments.
NEXT MONDAY NIGHT—TWO WEEKS.
VIOLA ALLEN
As Hermione and Perdita in WINTER'S TALE
SEAT AND BOX SALE FOR THE ENTIRE ENGAGEMENT OPENS THIS MORNING.

GRAND OPERA-HOUSE. LAST 4 TIMES.
THE COMIC OPERA,
"SAN TOY"
WITH JAMES T. POWERS.
NEXT MONDAY—Three Weeks.
MRS. Fiske | LEAH KLESCHNA
Seats Selling for All Performances.

HYDE & BEHMAN'S TONIGHT
HANDSOME SOUVENIRS TONIGHT 100th Performance.
JOSEPH HART, CARRIE DE MAR
WM. A. BRADY'S Joyous Musical Farce
MAMA'S PAPA
April 23—ROBT. MANTELL—Richard III.

POWERS' EVENINGS at 8:15. LAST MAT. SAT.
CHARLES FROHMAN Presents
JOHN DREW in "THE DUKE OF KILLICRANKIE." LAST 3 NIGHTS
MONDAY NEXT—Charles Frohman presents
ETHEL BARRYMORE
In "SUNDAY."—Seat Sale Now Open.

THE AUDITORIUM
ONE WEEK—Commencing Next Sunday MAT. and EVE.
CREATORE AND HIS BAND
SEATS, 50, 75, $1.00. NOW ON SALE.

M'VICKER'S Jacob Litt, Proprietor.
The Safest Theater in the World—40 Exits.
MONDAY, APRIL 17—RED OAK NIGHT.
HOME FOLKS
A Big Drama of Life in Illinois—200 People
EVERY NIGHT. NEXT MAT. SAT.

LASALLE MAT. TODAY AT 2:15.
THE ISLE OF BONG BONG
"BROWNIES"
FOR THE CHILDREN.

SAM T. JACK'S,
Madison-st., nr. State. Tel. Cen. 2198.
2 BIG SHOWS EVERY DAY AT 2 AND 8.
MERRY CROWD CO.
FRANK FINNEY, BURLESQUE

10 20 30 50 NEW ALHAMBRA Mats. Sun. Tues. Thur. Sat.
FAST LIFE IN NEW YORK
Next—Search Lights of a Great City.

BIJOU ★ TODAY AND NIGHT ★
BARNEY GILMORE IN KIDNAPPED IN NEW YORK
Next—NEW YORK DAY BY DAY.

AMUSEMENTS.

STUDEBAKER BEN GREET PLAYERS
in SHAKESPEAREAN Repertory
THIS EVE. and FRI. EVE. MUCH ADO ABOUT NOTHING.
Sat. Mat. at 2, "TWELFTH NIGHT"; Sat. Eve., "THE MERCHANT OF VENICE."
Special—Owing to the many requests received, it has been decided to give a special performance of "Hamlet" in two parts on Thursday, April 20, beginning at 3 p. m.

MUSIC HALL 50c, 75c, $1 A LENTEN Brahms Recital and the Famous Song Cycle, "BEAUTEOUS MAGALONE"
F. Wight Neumann Announces Next Saturday MORNING at 11:15 BISPHAM
Assisted by Miss Maker, Hall

CHICAGO OPERA HOUSE
CONTINUOUS VAUDEVILLE.
The Four Mortons, Alcide Capitaine.
Binns, Binns & Binns. Foy & Clark.
A. O. Duncan, Tyce & Jermon.
Phyllis Allen, Lester & Moore.
Allen & Delmain, Fay & Loa Durbvelle.
Potter's Dogs. Downey & Willard.
Pacey & Chase, Sisters McCann.
The Kinodrome. Loveaux.
Prices, 15—25—35—50c; Reserved, 75c.

HAYMARKET
CONTINUOUS VAUDEVILLE.
Rose Stahl & Co. Prevost & Prevost.
Smith & Fuller. Jas. F. Macdonald.
Armstrong & Holly. LaVine & Waltone.
McConnell Sisters. Newsboys' Quartette.
Wilson & DeMonville. Shields & Pecl.
Avery & Healy. The Onzos.
Barnie & Faber. Collins Brothers.
The Morrisons. The Kinodrome.
Prices, 10, 15, 25, 35, 50c; Mats. 10, 15, 25c

OLYMPIC
CONTINUOUS VAUDEVILLE.
Mr. Robert Hilliard & Co. Caron & Herbert.
Kathryn Osterman & Co. Hoey & Lee.
Clifford & Burke. Mr. & Mrs. Allison.
Hal Merritt. Freeze Brothers.
Drake's Sheep. Zara & Zara.
Early & Lake. Morrisey & Procter.
Powers & Freed. Richard Miller.
The Kinodrome. Dick Harris.
PRICES—10—15—25—35—50 CENTS.

GREAT NORTHERN Every Night 25, 50, 75
JOS. MURPHY IN SHAUN RHUE
Next Week—Billy B. Van in THE ERRAND BOY.

ORCHESTRA HALL FRIDAY AT 2:15. SATURDAY AT 8:15
Founded by THEODORE THOMAS. CHICAGO ORCHESTRA FREDERICK A. STOCK, Conducting.
LAST CONCERT.

ACADEMY NIGHTS 15 to 75c Mats. Sun., Wed., Sat. 25c
THE NINETY AND NINE.
Next—FAST LIFE IN NEW YORK.

COLUMBUS BARGAIN MATINEES SUN., WED., SAT.
THE WAY OF THE TRANSGRESSOR
Next—Robert Fitzsimmons in "A Fight for Love."

WHERE TO EAT.
GUNTHER'S 212 STATE STREET ...FINE LUNCHEONS
DELICIOUS REFRESHMENTS, FOUR O'CLOCK TEAS, AND AFTER THEATER SUPPERS.

Vaughan's Seeds 84 & 86 Randolph Corner Fifth Ave.

COLISEUM THIS AFTERNOON at 2:15. THIS EVENING at 8:15.
Exhibiting Twice Each Day at 2:15 and 8:15 p. m. Until April 23 Inclusive.
RINGLING BROS. WORLD'S GREATEST SHOWS
AND THE SUPERB 1,200 CHARACTER SPECTACLE
THE FIELD OF THE CLOTH OF GOLD
The most lavish, extravagant, largest, costliest amusement feature ever devised. 1,200 characters, 300 dancing girls, a chorus of 200 voices, 2,500 magnificent costumes.
A BIG 6-FOLD CIRCUS
of 375 arenic artists, exhibiting all that is new, unusual, sensational, novel and interesting in the circus world. Including the greatest arenic hit Chicago has ever seen—the marvelous, sensational RUSSIAN TROUPE OF 14 whirling, spinning, topsy-turvy Cossack wonders. Nothing like these seven men and seven women ever before seen in this country. THE COLINI-CAIRONS, 8 Parisian Tourbilon Dancers, Les Ortanes (two men and a dog), performing a three-man acrobatic act with a marvelous dog acrobat as the third member. Only absolute hits, features and sensations in this year's circus programme. Don't fail to see BLACK BEAUTY, the most perfect horse ever in an arena, and two thousand other human and animal wonders.
THE BIGGEST, MOST COMPLETE.
ZOOLOGICAL COLLECTION
RESERVED SEATS—50c, 75c and $1.00. BOX SEATS, $1.50. GALLERY, 25c
Seats on Sale at Lyon & Healy's and at the Coliseum. Telephone South 792

GARRICK Last Week
LAST CHANCES TO HEAR "SPOONING."
THE EARL AND THE GIRL
Sam S. Shubert's New Musical Offering.
NEXT MONDAY—SEATS TOMORROW.
—IN—
LILLIAN RUSSELL LADY TEAZLE

BUSH TEMPLE. MATINEE TODAY
Hall Caine's Powerful Drama The CHRISTIAN
NEXT WEEK THELMA.

WHY DOES A BABY CRY?

Because it is either hungry or in pain. Properly nourished it will usually grow up right and be comfortable—that's the principal thing for a baby. If its food lacks strength and nourishment add Scott's Emulsion at feeding time. A few drops will show surprising results. If a baby is plump it is reasonably safe. Scott's Emulsion makes babies plump.

We'll send you a sample free.

Scott & Bowne, 409 Pearl St., New York.

Front, 2¼ in. Back, 2 in. "The Silver" BRAND THORNTON Geo. P. Ide & Co. Makers

BASEBALL PARKS LIKE BEEHIVES.

Preparations for Opening the Major League Seasons Are Nearly Finished.

WHITE SOX FIRST IN FIELD

West Side Grounds to Be Among the Most Attractive in the Big Circuits.

Chicago's two big baseball parks presented animated scenes yesterday and conveyed, more positively than anything else could, the impression that the major league seasons are close at hand. At the National league grounds scores of workmen were hustling to complete the extensive improvements in that plant in time for the opening game there next Wednesday. At the American league grounds, which will be thrown open to the public tomorrow afternoon, the many improvements had been completed practically, but the field was covered with White Stockings, morning and afternoon, receiving their final grooming for the pennant battle.

Because of its later opening the west side plant is, of course, not as nearly ready as the south side grounds, yet the work has progressed far enough to give a definite idea of the finish, and it is safe to say that when the work is completed President Hart will have one of the most attractive baseball plants in the country. Without changing the general ground plan to any noticeable degree the stands and bleachers have been enlarged to allow a seating capacity some 1,200 greater than last year, and the addition of a row of boxes along the edge of the roof of the grand stand not only gives an attractive appearance to the structure but increases its capacity by nearly 500 desirable seats. This 500 is inclusive of the enlarged boxes on the ground floor, where room has been made for six seats in each box instead of four, as previously.

Clubhouse for Players.

But the most noticeable addition to the plant is the new clubhouse for the players. This is located in center field, replacing the old and unsightly bridge between the two extensions of the bleachers. It is built of vitrified brick and is roomy enough to provide for shower and tub baths in one half of the building and for a big locker and dressing room in the other half. In front is a broad porch, which will be a comfortable lounging place for the players before and after practice.

The most extensive and expensive part of the improvements hardly shows at all at first glance. This is the concrete walks which have been put down to replace all the former plank walks and passageways both in front of and under the stands and bleachers, and the reinforcements to the uprights under all the structures. When finished the structures will be stronger than when first erected, according to the statements of the contractor.

The work has progressed so far that there is little doubt of its being completed before the initial game, with the exception of the interior of the clubhouse. It is likely the players will have to use the old clubhouse, which has been moved back to the rear fence, during the first series of games here. Everything else will be shipshape, even allowing for some bad weather before next Wednesday, when the whole plant will be resplendent in a new coat of paint. President Hart has arranged to have box seats on sale in advance downtown this season.

Hard Work for Sox.

Manager Jones gave the White Stockings plenty of work yesterday, the warmer weather allowing the players to extend themselves. They were out early, and, with a rest for lunch, kept at it until 4 o'clock in the afternoon. "Ducky" Holmes is expected to return from his farm today. Not a man was complaining of anything in the way of weakness or lameness. With one more good day the finishing touches will put the team on razor edge for tomorrow's opening with the St. Louis Browns. All that will be needed to make that opening a success is fair weather, and Comiskey has done all he can to insure that. Already many of the boxes have been sold for tomorrow, and practically the whole of them are either sold or engaged in advance for next Sunday's game.

The painters have not finished their work, but that part of it with which spectators are likely to come in contact is done.

Opening Day Games.

Tomorrow's opening games are scheduled as follows:

American league—St. Louis at Chicago, Detroit at Cleveland, New York at Washington, Boston at Philadelphia.

National league—Chicago at St. Louis, Boston at New York, Pittsburg at Cincinnati, Philadelphia at Brooklyn.

QUAKER SERIES ENDS IN A TIE.

Phillies Defeat Athletics in Final Spring Contest 5 to 0, Giving Each Team Four Games.

Philadelphia, Pa., April 12.—[Special.]—In the final game of the interleague series for the local championship today the Phillies had no trouble in defeating the Athletics 5 to 0. In consequence, the series ends in a tie, each team having won four games. Pitcher Corridon was in rare form and had Connie Mack's batters at his mercy. Four scattered hits were all the American leaguers could secure. There were no flies either on Coakley, the young collegian, who allowed but five singles. The Phillies won by hitting when hits meant runs and when errors by the Athletics helped some. Only 2,000 people turned out to see the final game. Score:

Athletics.	R	H	P	A	E	Phil'elphia.	R	H	P	A	E
Hartsel, cf.	0	1	1	0	0	Thomas, cf.	1	1	4	1	0
Hoffman, lf.	0	0	1	0	0	Gleason, 2b.	0	0	2	1	0
Davis, 1b.	0	0	15	0	0	Courtney, 3b	0	0	1	5	0
L. Cross, 3b.	0	1	1	4	0	Magee, lf.	1	1	3	0	0
Seybold, rf.	0	1	1	0	0	Titus, rf.	2	1	3	0	0
Murphy, 2b.	0	0	1	7	1	Br'nsfield, 1b	0	0	10	0	0
M. Cross, ss.	0	0	2	1	2	Doolin, ss.	0	1	0	4	0
Noonan, c.	0	1	2	1	0	Abbott, c.	0	1	4	0	0
Coakley, p.	0	0	0	3	0	Corridon, p.	1	0	0	0	0
Totals	0	4	24	16	3	Totals	5	5	27	11	0

Athletics	0	0	0	0	0	0	0	0	0	—0
Philadelphia	1	0	0	2	1	1	0	0	*	—5

Two base hit—Seybold. Sacrifice hits—Gleason, Bransfield, Doolin, Hartsel. Struck out—By Corridon, 2; by Coakley, 3. Double play—M. Cross-Murphy-Davis. Bases on balls—Off Corridon, 4; off Coakley, 3. Passed ball—Noonan. Time—1:25. Umpires—Bausewine and Connelly.

REDS BEAT BOSTON CHAMPIONS.

Cincinnati, O., April 12.—[Special.]—The Cincinnati reds defeated the Boston Americans today in a closely contested exhibition game which was devoid of spectacular plays. The hitting of both teams was light. The pitchers displayed good early season form. After the game the Bostons left for Philadelphia. The attendance was 3,000. Score:

Cincinnati.	R	H	P	A	E	Boston.	R	H	P	A	E
Huggins, 2b	1	0	0	1	0	Burkett, lf.	1	2	2	0	0
Dolan, 1b.	0	0	13	0	1	Parent, ss.	0	0	1	2	0
Seym'r, cf.	0	0	3	0	0	Stahl, cf.	0	1	2	1	0
Sebring, rf	1	1	0	0	0	Collins, 3b.	0	2	0	2	1
Odwell, lf.	1	2	1	0	0	Freeman, rf	0	0	1	0	0
Steinf't, 3b.	2	2	3	4	0	Lach'ce, 1b	0	0	11	0	0
Corcor'n, ss	0	0	2	6	0	Ferris, 2b.	0	0	3	3	0
Street, c.	0	0	5	2	0	Doran, c.	1	1	3	2	0
Ewing, p.	0	0	0	2	0	Gibson, p.	1	0	0	1	0
						Winters, p.	0	0	1	0	0
Totals	5	5	27	15	1	Totals	3	6	24	11	1

Cincinnati	0	1	0	2	1	0	0	1	*	—5
Boston	0	0	2	0	1	0	0	0	0	—3

Two base hit—Burkett. Three base hit—Steinfeldt. Double play—Stahl-Ferris. Struck out—By Ewing, 4; by Gibson, 2; by Winters, 1. Passed ball—Doran. Bases on balls—By Ewing, 2; by Gibson, 3; by Winters, 1. Hit by pitcher—By Winters, 1. Wild pitch—Ewing. Time—1:40. Umpire—Hart.

Other Practice Games.

AT COLUMBUS.

Columbus 1 1 0 0 0 0 0 0 0 0 0 0 1—3 9 1
Cleveland 0 0 0 0 0 0 1 1 0 0 0 0 0—2 11 5

Batteries—Hickey, Veil, and Ryan; Donahue, Rhoades, and Buelow.

AT WASHINGTON.

Washington 3 3 0 0 0 0 0 0 1 *—7 10 0
Brooklyn 0 0 3 0 0 0 0 0 0—3 6 4

Batteries—Jacobson and Heydon; Doescher and Ritter.

AT DAYTON.

Dayton 0 0 0 1 0 0 0 0 0—1 7 2
Detroit 0 0 0 1 0 0 0 0 1—2 4 0

Batteries—Johns, Wheelock, and Edmunds; Stovall, Donovan, and Drill.

Contests Elsewhere.

At Princeton, Ind.—Evansville, 18; Princeton, 1.

At New York—New York Nationals, 8; Montreal, 1.

Minneapolis, 11; Illinois, 0.

Notre Dame, 6; South Bend, 3.

Ames, 6; Cedar Rapids, 5 [ten innings].

COLTS USE NEW STICKS.

DEFEAT KANSAS CITY AGAIN, THE FINAL SCORE BEING 10 TO 2.

Selee's Regulars Have No Difficulty in Trimming Minor League Blues, Making All Their Runs in Three Innings, and Then Resting Up—Last Practice Game Scheduled for Today—Ready for Opening Struggle in St. Louis Tomorrow.

Kansas City, Mo., April 12.—[Special.]—Ten to 2 was what the Chicago National league regulars did to the Kansas City team in the fourth game of the series here today. They got together with a jump in the first three innings and scored all their runs. Then they took matters easily.

Just at present the Colts are hitting the ball and they are putting up games full of ginger. If the pace they have set is not too fast for them they should get away in the lead in the pennant race.

Manager Selee played Schulte in left field instead of Slagle this afternoon and worked two batteries. Lundgren and O'Neill went in first and had Kansas City up in the air for five innings. In that time the local players got only two hits and no runs. Then Weimer and Kling broke into the game. Their first inning—the sixth—was the one in which Kansas City got its two runs. Rickert opened with a home run. Nance followed with his second two bagger, and after Castro had walked, scored on Kling's wild throw to second.

Colts Christen New Bats.

The Chicagoans got busy with their new bats at the start. In the first inning, Casey led off with a single. Maloney followed suit, moving Casey to third. The latter scored on Barry's long fly to center. Durham's wild throw let McCarthy reach first safely and allowed Maloney to score. McCarthy went to third on Schulte's long single and then both he and Schulte scored on Tinker's two bagger.

In the second inning Lundgren led off by getting a pass. Casey doubled and "Lundy" scored. Maloney went out to first, but Barry singled and Casey came home, Barry going to second on the throw. From there he scored on McCarthy's single.

In the third inning with three singles, a sacrifice, another double by Casey, and a triple by O'Neill, the Colts got three more runs.

Tomorrow the Chicago team will line up again against Kansas City for the final game of the series. In the evening the team will leave for St. Louis to open the season there on Friday.

Chance Leaves for Chicago.

Tonight Capt. Chance, Bob Wicker, Ernie Groth, Mike Mitchell, and Arthur Pennell left for Chicago. Chance hopes to be in the opening game on the home grounds next Wednesday. McChesney will go to the Milwaukee team of the American association if the salary is satisfactory to him. As the deal is arranged he will be returned to the Chicago club on Sept. 16. Selee has a high opinion of him. Today's score:

Chicago.	R	H	P	A	E	Kas. City.	R	H	P	A	E
Casey, 3b.	2	3	0	2	0	Rickert, cf.	1	2	4	0	0
Maloney, rf.	1	2	3	0	0	Nance, lf.	1	2	1	0	0
Barry, 1b.	1	1	8	1	1	Castro, rf.	0	0	2	0	0
McC'rthy, cf.	2	1	4	0	1	Bonner, 2b.	0	0	1	1	0
Schulte, lf.	0	2	2	0	0	Donahue, 3b.	0	1	0	4	0
Tinker, ss.	0	1	0	4	2	Massey, 1b.	0	0	10	0	0
Evers, 2b.	1	2	1	2	0	Sullivan, ss.	0	1	1	3	0
O'Neill, c.	1	1	4	0	0	Crisp, c.	0	0	5	0	0
Kling, c.	0	0	4	0	1	Durham, p.	0	0	0	0	1
Lundgren, p.	2	1	0	1	0	Isbell, p.	0	0	0	3	0
Weimer, p.	0	0	1	2	0	Morgan, p.	0	1	0	0	0
Totals	10	14	27	12	5	Totals	2	7	24	11	1

Chicago	4	3	3	0	0	0	0	0	*	—10
Kansas City	0	0	0	0	0	2	0	0	0	—2

Home run—Rickert. Three base hit—O'Neill. Two base hits—Tinker, Casey [2], Nance [2]. Stolen bases—Casey, McCarthy, Schulte, Evers. Double play—Tinker-Evers-Barry. Struck out—By Lundgren, 4; by Weimer, 3; by Isbell, 2; by Morgan, 2. Bases on balls—Off Weimer, 1; off Durham, 1; off Isbell, 2; off Morgan, 1. Wild pitch—Isbell. Hit by pitchers—Barry, Weimer. Time—1:40. Umpire—Collins. Attendance—700.

HIS LATEST AND BEST JOKE.

Pulliam Instructs National League Umpires to Call a Balk Whenever "Spit Ball" Offends "Good Taste."

New York, April 12.—[Special.]—Under certain conditions the "spit ball" will be a balk in the National league this year. President Pulliam has no objections to the "spit ball" in itself—although he does not fancy its name—but he thinks there is such a thing as using it in a manner not entirely consistent with good taste.

Pulliam has instructed his umpires to see to it that the pitchers do not moisten the ball in an ostentatious or objectionable manner—for instance, with the ball a foot or so away from the mouth in one hand and deliberately wetting the fingers of the other hand after the manner of licking a postage stamp. A balk will be called on every pitcher so doing, provided, of course, there is somebody on a base.

Joe Hornung and "Doc" Kennedy of this city are to umpire local college games this season. President Pulliam has put Hornung and Kennedy on his reserve staff for that purpose.

PURPLE NINE BEATS LAKE VIEW.

Northwestern Team Wins Practice Game 10 to 5, but Appears Weak in Pitchers and Batting.

Northwestern's staff of twirlers was pretty well used up yesterday in the game against Lake View High school at Ravinia park. Three of the available pitchers were put on the slab, and finally pulled the game out of the fire in the seventh and eighth, winning by a score of 10 to 5.

Weakness was visible in the fielding as well as in the pitching, and the few enthusiasts who watched the game left with the conviction that it was almost too much to expect "Bobby" Lynch to make a winning team out of his available candidates. Their hitting is weak, and their only good showing so far has been their tendency to fight till the last ball is pitched.

Bronson started the pitching for the university, but after three scores had been made against him in the first he was replaced by Pollard, who held the high school safely, but was relieved by Stanton, who continued his record for the last two innings. Score:

N. Western.	R	H	P	A	E	Lake View.	R	H	P	A	E
M'Gowan, rf	1	1	0	0	0	Peters, lf.	0	0	1	0	0
Wilk'son, 3b	2	0	1	0	0	Turnes, 1b.	1	2	9	0	2
Cutting, 1b.	1	2	10	0	0	Glover, 2b.	1	2	2	1	0
Dubois, ss.	2	1	0	3	1	Eldridge, rf.	1	2	0	0	0
Finley, lf.	0	0	2	0	0	Shepherd, p	0	1	2	5	2
Heitman, cf.	0	1	1	0	1	Shields, 3b.	0	0	1	3	0
Lambert, 2b	1	1	3	1	1	Fitch, cf.	1	1	0	0	0
Boler, c.	1	1	11	5	0	Hurlbut, c.	0	0	8	0	1
Bronson, p.	0	0	0	1	0	Bohnsack, ss	1	0	1	1	1
Pollard, p.	1	1	0	2	0						
Stanton, p.	1	1	0	2	0						
Totals	10	9	27	14	3	Totals	5	8	24	10	6

Nortwestern	1	2	0	1	0	0	2	4	*	—10
Lake View	3	0	0	2	0	0	0	0	0	—5

Two base hit—Cutting. Three base hits—Cutting, Glover. Stolen bases—Cutting [2], Bronson [2], Boler, Fitch. Struck out—By Bronson, 1; by Pollard, 8; by Stanton, 5; by Shepherd, 8. Bases on balls—Off Shepherd, 3. Double play—Shepherd-Turnes. Wild pitches—Shepherd, 3. Passed ball—Hurlbut. Time — 2:10. Umpires — Klicka and Fleager.

Chicago, 15; North Division, 3.

The North Division High school boys were outclassed in their game with the University of Chicago on Marshall field yesterday, the collegians winning as they pleased, allowing only three hits in the nine innings, and striking out thirteen batters. Eckersall was unable to play on account of sickness, and Baird was sent to his old position at third. Score:

Chicago.	R	H	P	A	E	Nor. Div.	R	H	P	A	E
Temp'ton, ss	0	2	0	2	1	Pollard, ss.	0	1	3	4	3
Harper, 1b.	1	0	11	0	0	Steffens, 3b.	0	0	2	1	1
Baird, 3b.	1	2	0	3	0	Nash, 2b.	0	0	2	1	1
Abbott, lf.	2	1	0	0	0	Wessling, 2b	0	0	8	0	1
Yates, 2b.	2	1	1	2	0	Croner, cf., p	0	0	1	2	0
Linn, rf.	3	1	0	0	0	Steinbrec'r c	1	1	5	4	2
Hitchco'k, p	3	1	0	7	1	Caul, lf.	1	0	2	0	1
Speidel, c.	1	2	14	2	0	Dornb'er, rf	0	0	0	0	1
Hatfield, cf.	2	1	1	0	0	Overbeck, p.	1	1	1	0	1
Totals	15	13	27	16	2	Totals	3	3	24	10	11

Chicago	0	3	2	2	4	4	0	0	*	—15
North Division	0	0	0	0	2	0	1	0	0	—3

Two base hits—Templeton [2], Baird, Yates, Steinbrecker. Three base hit—Pollard. Hit by pitcher—Hatfield, Linn, Overbeck. Wild pitch—Hitchcock. Passed balls—Speidel, Steinbrecker [4]. Struck out—By Hitchcock, 13 by Overbeck, 4; by Croner, 1. Bases on balls—Off Hitchcock, 4; off Overbeck, 2. Umpire—Walker. Time—1:45.

Cadets Beat the Academy.

Northwestern Military academy yesterday defeated Northwestern academy at Highland Park by a score of 10 to 7. Catcher Meyer led the cadets in batting, getting a triple, two doubles, and two sacrifice hits. Score:

Northwestern 0 0 0 1 0 4 2 0 0—7
Cadets 1 0 1 0 0 3 4 1 *—10

Stolen bases—Morris, Marble. Two base hits—Meyer [2], Hober [2], Esch. Three base hit—Meyer. Umpires—Eskridge and Sullivan. Attendance—600.

AT NEWHAVEN.

Brown 0 1 2 0 0 0 0 0 0—3 5 1
Yale 0 0 0 2 2 0 2 *—6 10 1

Batteries—Yale, Bell and Jackson, Erwin and Chapin. Brown, Tift and Paine.

AT PRINCETON.

Fordham 0 0 0 1 0 0 0 1 0—2 4 0
Princeton 0 1 0 0 0 0 0 3 *—4 9 2

Batteries—McLane and McCarthy, Cook and Cooney.

At West Point—West Point, 7; Trinity, 5.

Harvard, 11; Syracuse, 4.

M. & M. ENTRIES ARE GIVEN OUT.

Candidates for Great Race Which Opens the Grand Circuit Season.

TWENTY-ONE IN THE LIST.

Eligibles for the Chamber of Commerce Event Are Also Made Public.

Detroit, Mich., April 12.—Secretary Snyder of the Detroit Driving club today gave out the entries for the Merchants and Manufacturers' and Chamber of Commerce stakes, the features of the blue ribbon meeting at Grosse Pointe, which will open the grand circuit. The entries are as follows

Merchants and Manufacturers', 2:24 trot, $10,000. BRILLIANT GIRL, entered by J. de Lamontanya, San Francisco.
EMMA HOYT, Cruickston stock farms, Galt, Ont.
LADY BABBIE, E. E. Smathers, New York.
WATSON, Calvin Proctor, Hobart, Okla.
MISS IN LAW, Ed C. Seabright, Wheeling, W. Va.
BOB BURDETTE, Fred D. McKey, Lexington, Ky.
NANCE, Muir & Rooks, Grand Rapids.
GEORGE M. and LIVE WIRE, Isaac Eckert, Reading, Pa.
ANGLE, C. Morris, Cleveland.
CLARITA W., E. F. Geers, Memphis.
ALLIE J. and RUTH C., Wilson B. Chisholm, Cleveland.
BRIQUETTE, S. S. Bernard, Colorado Springs.
JOE AXWORTHY, A. L. Terwilliger, Paterson, N. J.
GRATTON BOY JR., Pleasant Valley stock farm, Providence, R. I.
EMILY LETCHER, Ed Benyon, Lexington.
MAJOR, Thomas F. Adkin, Rochester, N. Y.
GETAWAY, J. A. Richardson, Denver.
FRED DIRECT, HELEN KEYES, and DANUBE, East View stock farm.

Chamber of Commerce, 2:24 pacing, $5,000—CONTRACTOR, M. Spellacy, Hopedale, O.; BONANZA, A. L. Thomas, Benson, Neb.; DRUID VIXSON, A. King, King's Mills, O.; WALTER DIRECT, E. G. Geers, Memphis; F. J. PARK, Brookdale stock farm, Wheeling; BONNIE WILKES, Thomas F. Adkin, Rochester; MISS GEORGIE, G. W. Baum, Pittsburg; EGUM, F. Everson Powell, Columbus; HAL C., Forest City farm, Randall, O.; ALBUTA, J. C. Kirkpatrick, San Francisco; SALLY POINTER and BYSTANDER, J. C. Adams, Phœnix, Ariz.

THINKS TURF PEACE IN SIGHT.

Capt. Brown Goes to Lexington to Consult McDowell, Then Will Name Date for Conference.

Memphis, Tenn., April 12.—[Special.]—Turf disturbances between the American Turf association and the Western Jockey club are about settled if the advice of prominent western owners is taken by influential members of both the governing bodies.

Capt. S. S. Brown, the Pittsburg owner-member of the American Turf association board of appeals, said he had been asked to name the date of the meeting of representatives of the rival bodies to restore peace. Capt. Brown will leave for Lexington tomorrow to confer with T. G. McDowell, and will call the meeting after he talks with McDowell.

Capt. Brown said he did not care to talk of the conditions necessary for the restoration of peace, but in his mind the outlaw rule in the Western Jockey club bylaws was the thorn in the side of western racing.

WON BY THE C. A. A. JUNIORS.

Crane and North Division High School Athletes Defeated in on Indoor Track Meet.

The C. A. A. gymnasium was given over to the youngsters last night, the junior first competing in a track meet with the Crane High school boys, while the second team competed with the North Division High school juniors. The first team won by a score of 52 to 20, and the second team won by a count of 32 to 16. Summaries:

40 yard dash [first]—Won by Blair, C. A. A.; Merrill, C. A. A., second; Harrison, Crane, third. Time, :04 3-5.

40 yard dash [second]—Won by Ortmeyer, C. A. A.; Purcell, N. D., second; Burnham, C. A. A., third. Time, :05.

40 yard hurdles [first]—Won by Wayman, Crane; Thorne, C. A. A., second; Clarke, C. A. A., third. Time, :05 1-5.

40 yard hurdles [second]—Won by Morris, C. A. A.; Llewelen, C. A. A., second. Time, :06.

High jump [first]—Won by Richards, C. A. A.; Stevens, C. A. A., second; Harrison, Crane, third. Height, 5 feet 7 inches.

High jump [second]—Won by Shine, N. D.; Porter, C. A. A., second; Carter, C. A. A., third. Height, 5 feet 1 inch.

440 yard dash [first]—Won by Blair, C. A. A.; Rose, C. A. A., second; Bloomfeldt, Crane, third. Time, :58.

440 yard dash [second]—Won by Shine, N. D.; Gifford, C. A. A., second; Llewelen, C. A. A., third. Time, 1:05.

220 yard dash [first]—Won by Merrill, C. A. A.; Clark, C. A. A., second; Boller, Crane, third. Time, :26.

220 yard dash [second]—Won by Ortmeyer, C. A. A.; Purcell, N. D., second.

880 yard run—Won by Rose, C. A. A.; Bloomfeldt, Crane, second; Wright, Crane, third. Time, 2:19 4-5.

Mile run—Won by Atkinson, Marshall; Pringle, Marshall, second; Channeson, Marshall, third. Time, 5:04.

Relay race [first]—Won by C. A. A. [Burnham, Ortmeyer, Biddle, Evans, Clarke, Blair, Thorne, Merrill]; Crane, second.

Relay race [second]—Won by C. A. A. [Ortmeyer, Gifford, Tower, Bowman, Warren, Foreman, Burnham]; North Division, second.

MAY NOT SEND MAROON TEAM.

Sickness of Eckersall and Taylor Makes Trip to Pennsylvania's Relay Meet Doubtful.

In consequence of the sickness of Eckersall and Tommy Taylor the maroon track men are feeling dubious over the prospect of sending a mile relay team to the Philadelphia games on April 29. Yesterday Taylor was sent to bed by order of Dr. J. E. Raycroft, and Eckersall had an attack of malarial fever, which bothered him last summer.

Taylor, it is anticipated, will be out again in a few days, but it is feared his sickness will put him in poor shape for the relay tryout to be held after the return of Coach Stagg at the end of next week. Eckersall was taken sick on the field yesterday, and, while he may be able to resume practice next week, it is feared he may have to keep out of athletics for some time.

The names of those who are to be taken on the training table were announced yesterday. There are thirty-six in all, thirteen of whom belong to the baseball squad and the remainder to the track team. Those selected for the baseball contingent are Capt. Harper, Speidel, Eckersall, Templeton, Yates, Baird, Paul, Abbott, Walker, Hitchcock, Maxwell, Bliss, Bezdek, and Stahling.

The track men are Capt. Friend, Catlin, McAvoy, Hogenson, Blair, Barker, Taylor, Groman, Quigley, Lyon, Lightbody, W. Matthews, Wilkins, Clark, Schobinger, Boone, Russell, Parry, Gale, Ferriss, Speik, Tobin, and Brown.

Yale's Football Schedule.

New Haven, Conn., April 12.—[Special.]—Yale's football schedule for 1905 was announced tonight and contains eleven games, eight at home, the West Point, Columbia, and Harvard matches being abroad. Brown is the only new team scheduled and no western elevens are to be played. The dates follow: Sept. 30, Trinity; Oct. 4, Wesleyan; Oct. 7, Syracuse; Oct. 11, Springfield Training school; Oct. 14, Holy Cross; Oct. 21, Penn State; Oct. 28, West Point at West Point; Nov. 4, Columbia at American league park, New York; Nov. 11, Brown; Nov. 18, Princeton; Nov. 25, Harvard at Cambridge.

Yale-Harvard Race Schedule.

New Haven, Conn., April 12.—Definite action has been taken on the program of races at the Yale-Harvard regatta at New London, June 29. All three races will be rowed on the morning tide. In each instance, however, a time is fixed for an afternoon race should the morning conditions be unfavorable. The varsity race will be started at 10:30 a. m., and the finish will be at the bridge. In case of postponement the race will be upstream, starting at 6 p. m.

Notes from the Midway.

The practice for the candidates for the freshman baseball squad is scheduled to begin next week.

E. S. Jones, a member of the Chicago Chess and Checker club, and an alumnus of the university, is planning to revive interest in the game of chess, and to reorganize the university club, which disbanded two years ago.

At a meeting of candidates for the golf team yesterday, it was decided to hold the first tryout tournament on the Jackson park links during the present week until Wednesday, April 19. Six consecutive rounds will be played by each player, the total medal score to count. Those who have entered are Capt. Lee Maxwell, Magee, Law, Brown, Gray, Freer, Harwood, Moffatt, Lambert, H. James, W. F. James, and Pettit.

General Sporting Notes.

Northwestern has organized a fraternity baseball league among the Greek letter societies of the university.

Minneapolis, Minn., April 12.—Harley Davidson of Canada had an easy time beating Al. Weinberg at roller skating tonight.

BUCHANAN EARNS A FINE.

RECENTLY REINSTATED RIDER IN TROUBLE AT MEMPHIS.

Accused of Foul Riding in the Opening Event—Judges Limit His Mounts to Horses Belonging to Jockey's Regular Employer—Ivan the Terrible Dodges Issue in the Mile Contest and Waterside Gallops Home Before Jack Lory.

Memphis, Tenn., April 12.—[Special.]—Today's racing at Montgomery park was characterized by heavy betting in most of the events. The plungers started in the first race, in which many of the wise men selected J. N. Camden Jr.'s La Pucelle to beat Councilman, the odds-on favorite, from Tichenor & Co.'s stable.

Buchanan, who had the mount on Councilman, was accused of shutting off Aubuchon, who handled La Pucelle, shortly after the start. There was crowding on the first turn and La Pucelle had to pull up. This cost the Camden filly any chance she had to win, for Councilman kept on and won handily, while La Pucelle beat Archie Zimmer's King Rose easily for the place.

Buchanan was called into the stand, but the judges evidently took a common sense view of the affair, and bets were paid off as they finished regardless of Aubuchon's claim of foul. More, it is said, on account of Buchanan's rough tactics recently than the alleged foul today, a ruling was made which prevents him from riding for other than his employer during the remainder of the meeting. He was also fined $200.

M. H. Tichenor arrived from Chicago and witnessed the additional victory of his improved 3 year old Waterside, who disposed of Jack Lory in the mile purse. Ivan the Terrible declined the issue, leaving two horses in, and Waterside walked in.

Evelyn Kinsley, practically unbacked, won the first of the long distance events here in the fifth race at one and one-quarter miles. Aurumaster, Brooklyn, and Sanction were heavily backed. Brooklyn got the place from Aurumaster.

Bravery has been sold by A. L. Aste to G. C. Baker.

Memphis Summaries.

First race, 5 furlongs—Councilman, 109 pounds [Buchanan], 7 to 10, won; La Pucelle, 92 [Aubuchon], even, second; King Rose, 109 [Schilling], 30 to 1, third. Time, 1:02. First Chip and Happy Jack ran.

Second race, 1 1-16 miles—Joe Lesser, 107 pounds [A. W. Booker], 7 to 10, won; Hortensia, 101 [Aubuchon], 9 to 2, second; Falernian, 106 [J. McIntyre], 18 to 5, third. Time, 1:50½. Maraschino and Payne ran.

Third race, 4 furlongs—Ossineke, 106 pounds [D. Boland], 5 to 1, won; Two Bills, 108 [Lyne], 20 to 1, second; Auray, 105 [Aubuchon], 8 to 1, third. Time, :49¾. Rustic Lady, Charlatan, Marvel P., Parvo, Rhinock, Heartful, Handbag, Paul Deering, Cotton Down, and Sallie Appleton ran.

Fourth race, 1 mile—Waterside, 112 pounds [Buchanan], 1 to 6, won; Jack Lory, 112 [W. Fisher], 4 to 1, second. Time, 1:44.

Fifth race, 1¼ miles, selling—Evelyn Kinsey, 111 pounds [H. Phillips], 8 to 1, won; Brooklyn, 108 [J. Martin], 2 to 1, second; Aurumaster, 103 [Shaver], 9 to 5, third. Time, 2:10½. Sanction and Curate ran.

Sixth race, 1 mile, selling—Our Sister, 90 pounds [Aubuchon], 16 to 5, won; Black Cat, 96 [W. Fisher], 30 to 1, second; Annie Chapman, 90 [D. Wishard], 30 to 1, third. Time, 1:44½. Mr. Jack, Lieut. Rice, Light Note, Modoc, and Harry New ran.

Entries.

First race, 4½ furlongs—Leta Duffy, Fantail, 105 pounds; Youth, Cobmosa, 108; Wasteful, Balshat, Abjure, 110; Jack Golden, Meadow Breeze, Stoessel, 113.

Second race, ¾ mile, selling—Centigram, 94 pounds; Covina, Graphite, 96; Mussulman, Luretta, Lady Ellison, 99; Walsh, Volt Bars, Charles Elliott, 101; Queen Rose, Belle Kinney, 103; Il Dottore, 104; Gavin C., 101; Padre, 106; Pontotoc, 107.

Third race, 1 mile, selling—Arc Light, 88 pounds; Logistilla, 87; Highland Fling, 91; Lampoon, 97; Nannan, 98; Bonnie Prince Charlie, 102; Olonetz, 104; Harry New, 107; Jigger, 108.

Fourth race, ¾ mile, Tennessee Brewing stake, selling—Matador, 93 pounds; Old England, 96; Glen Echo, 98; Gus Heidorn, 103; Jake Sanders, 104; Mansard, 107.

Fifth race, 1¾ miles, steeplechase, short course—Ontonagon, 125 pounds; Collegian, 130; Myth, 138; Don Ami, 140; Rip, 150; Cardigan, 154.

Sixth race, 1 mile, selling—Annie Alone, 85 pounds; Lady McKeen, 88; Antimony, 96; Sarah Maxim, 97; Madoc, 100; Ivernia, Federal, 104; Barkelmore, 107; I. Samelson, 105.

GOOD CONTEST AT BENNINGS.

The Veiled Lady Defeats Yeoman and Bill Curtis—Big Crowd in Attendance.

Washington, D. C., April 12.—Two favorites, a second choice, and four outsiders were first under the wire in today's seven races. The weather was chilly, the track was muddy, and the crowd notably large.

The seventh race, at one mile, over the Columbia course, not only was the best of the day but proved to be one of the greatest speculative propositions of the meeting. Yeoman was always the favorite, but every horse in the race had strong backing.

It was a good race. At the turn into the stretch Yeoman looked to be the winner, but The Veiled Lady beat him out in a drive by a small margin. Bill Curtis got third place. Creamer's ride on the favorite was sharply criticised.

First race, selling, 5½ furlongs, Columbia course—Monsoon, 91 pounds [Baird], 12 to 1, won; Ninnasquaw, 92 [Hoffman], 3 to 2, second; Callant, 114 [Fuller], 8 to 1, third. Time, 1:11 1-5. Et Tu Brute, Fondness, Miss Shylock, Belknap, and Blue and Orange ran.

Second race, ½ mile—Baby Willie, 104 pounds [Haffman], 4 to 1, won; Merry Belle, 104 [Crimmins], 7 to 10, second; Judge White, 104 [Baird], 7 to 10, third. Time, :52. Campstool and Rose Croix ran.

Third race, 1 mile and 70 yards—Peter Paul, 100 pounds [Hoffman], 13 to 5, won; Tootsey Mack, 100 [Baird], 5 to 1, second; Panique, 100 [Crimmins], 18 to 5, third. Time, 1:50 2-5. Rocklands, McWilliams, and Toi San ran.

Fourth race, 5½ furlongs—Julia M., 99 pounds [Romanelli], 7 to 1, won; Little Woods, 104 [Baird], 6 to 5, second; Setauket, 106 [W. McDermott], 4 to 1, third. Time, 1:10 3-5. Limerick, Fra Fillipo, Seventh Ward, Gen. Steward, Carrie Jones, and Pat Dunphy ran.

Fifth race, steeplechase for maidens, 2 miles—Champs Elysées, 142 pounds [Holman], 6 to 5, won; Follow On, 133 [Henry], 4 to 1, second; Illicit, 149 [E. Kelly], 6 to 1, third. Time, 4:32 4-5. Otho Vaugh ran. Hawfinch refused.

Sixth race, 7 furlongs—Northville, 108 pounds [Baird], 1 to 2, won; Oleroso, 108 [J. Johnson], 16 to 5, second; Salt and Pepper, 106 [D. O'Connor], 6 to 1, third. Time, 1:33 1-5. Mamie March ran.

Seventh race, handicap, 1 mile—The Veiled Lady, 87 pounds [Klench], 7 to 1, won; Yeoman, 101 [Creamer], 7 to 5, second; Bill Curtis, 109 [Shaw], 9 to 2, third. Time, 1:45. James F., Bobbie Kean, and Lochinvar ran.

ENTRIES.

First race, selling, 7 furlongs—Bone Murphy, 112 pounds; Fairbury, W. B. Fasig, 109; Arrahgowan, 106; Probe, 102; Baronet, 101; Yorkshire Lad, 100; Sir Ralph, 99; Waddell II., Little Woods, 98.

Second race, maidens, 2 year olds, 5 furlongs—Legerdemain, St. Stragem, 102 pounds; Judge White, Bauble, Moonshine, Baby Willie, Henry Waring, 99.

Third race, the Jesse Brown cup, ¾ mile—Consistent, Pater, T. S. Martin, Ambitious, 110 pounds; Headway, 107.

Fourth race, the Bennings handicap, 7 furlongs—Toscan, 121½ pounds; Santa Catalina, 110; Sais, 107; Jane Holly, 106; Bohemia, 105; Amberjack, 101; Divination, 95.

Fifth race, selling, 1 mile and 40 yards—Gold Dome, 108 pounds; Black Dick, 105; Nine Spot, 100; Reliance, Berry Waddell, 98; Monacodor, 97; Priority, 92; Cabin, 91; Garrett Wilson, 84.

Sixth race, steeplechase, about 2 miles—Gold Van, 166 pounds; Jim Newman, 163; Emigrant, Punctual, 156; Hawfinch, 132.

Oakland Results.

First race, ¾ mile, selling—My Order, 113 pounds [Travers], even, won; Bailey, 6 to 1, second; Bob Ragon, 6 to 1, third. Time, 1:15.

Second race, ½ mile—F. W. Barr, 112 pounds [Tooman], even, won; Grass Cutter, 15 to 1, second; El Dinera, 20 to 1, third.

Third race, 1¼ miles, selling—Iras, 104 pounds [C. Wright], 6 to 1, won; Ethel Abbott, 8 to 5, second; May Holladay, 20 to 1, third.

Fourth race, 1¼ miles—Glen Rice, 104 pounds [Crossthwaite], 12 to 1, won; Los Angeleno, 6 to 1, second; Byronerdale, 6 to 1, third.

Firth race, 1 mile and 50 yards—Dr. Leggo, 110 pounds [Tooman], 4 to 1, won; Hans Wagner, 6 to 1, second; Elie, 5 to 1, third.

Sixth race, 1 mile—Celeres, 105 pounds [Knapp], 3 to 1, won; Cigarlighter, 2 to 1, second; Norita, 5 to 1, third.

City Park Results.

New Orleans, La., April 12.—One of the early trains on the 'Frisco road carrying passengers to the track was partially derailed today. Passengers and crew escaped without a scratch. Race results:

First race, 5½ furlongs—Commandant, 9 to 1, Charles T. Noland, 40 to 1; Collector, 25 to 1.

Second race, 4½ furlongs—Mint Boy, 1 to 2; Daring, 7 to 1; Gray Dal, 7 to 2.

Third race, 1¼ miles—Goldaga, 2 to 1; Glendon, 3 to 1; Ojibwa, 3 to 1.

Fourth race, 1¼ miles—Sea Shark, 7 to 2; Lou Woods, 10 to 1; Erbe, 2 to 1.

Fifth race, 5 furlongs—Lucy Young, 9 to 10; James V., 9 to 5; Astarita, 9 to 10.

Sixth race, 1 mile—Drexel, 7 to 1; Charley Dickson, 8 to 1; Sharp Boy, 8 to 1.

Nathanson Goes to West Baden.

Martin Nathanson, secretary of the Harlem Jockey club, leaves for West Baden Springs today, to be gone at least two weeks. Asked about the much talked of peace conference, Nathanson said: "I am in the dark as to when and where the meeting is to be held. I have received no word. After tomorrow I will be within a few hours' ride of Cincinnati, however."

At the Billiard Halls.

At Schaefer's—Chandler, 175, beat Leslie, 155, by 175 to 119.

At Bensinger's Randolph street room—Mack defeated George, 50 to 21, at three cushions.

At Clarke's—Hartwell [20] defeated Schrider [25] by 20 to 24 at three cushions. Tredick and Hartsig play tonight.

At Foley's—Petrie defeated Dupree, 100 to 19, in the Cook county pool championship tourney. Tonight Daly and Tripp.

PLAN PLAY FOR HOMEWOOD CUP.

Date for the Contest Is Asked of the Western Golf Association.

FIND BUFFET A BUNKER.

Advocates of Sunday Game May Encounter Opposition—Program for Year.

Homewood golfers yesterday made application to the Western Golf association for a date for the Homewood cup contest. This is the trophy won by the Oxford and Cambridge team at Homewood two seasons ago. Last season there was some talk of putting it up in a club event and the officials of the club have decided to offer it for teams of five men from clubs in the Western Golf association at thirty-six holes, medal play.

This will add to the western schedule an event as important as the Marshall Field cup. It is the idea of the Homewood officials to have the trophy go to the club winning it for that year and have the next competition included in the schedule of that club. In this way it is possible for the event to circulate among the strongest clubs of the west.

Buffet Is Opposed.

Sunday golf is being spoken of as a possibility at the club this summer, as the petition presented to the directors appears to have the support of many of the members. A number of these, however, while favoring Sunday play, are strongly opposed to the introduction of a buffet and will fight any such proposal.

Secretary Charles F. Thompson of the sports and pastimes committee yesterday announced the schedule of events for May, June, and July. For the current season the men players will be divided into classes A, B, and C, with a perpetual challenge medal for each class. Class A will be for players with a handicap of 12 or under; class B, handicap of 13 to 18; and class C, handicap of 19 to 24. The makers of the lowest net scores in May will get the medals in each class and will be open to challenge, the match to be played within three days.

Schedule for Season.

MEN'S.

May 6—Handicap stroke competition; prizes to first and second.

May 13—One ball sweepstakes handicap; 60 per cent to first and 40 per cent to second.

May 20—Two man match team, handicap stroke competition; prize to winning team.

May 27—Handicap against bogey, three-fourths of handicap; prize to winner.

May 30 (Decoration day)—Team match in afternoon; teams to be chosen at the tee; scratch play.

June 3—Two ball sweepstakes, handicap; 60 per cent to first, 40 per cent to second.

June 10—Class competition handicap, classes A, B, and C; prize to winner of each class.

June 17—Almer Coe annual trophy, handicap, 18 holes, medal play; sixteen lowest scores to qualify, all succeeding rounds at match play, 18 holes; open to regular members who have not heretofore won an annual trophy on home course; medal to runner up.

June 24—First round match play Coe cup; blind bogey handicap; prize to winner.

June 28—Wells cup, junior members, 36 holes medal play, 18 holes morning, 18 holes afternoon of same day; medals to first and second lowest scores.

July 1—Team match.

July 4—Choice score, 18 holes from 36, one-fourth handicap; prizes to first and second.

July 8—Forsinger cup, club championship; open to all members who pay full dues; qualifying round, 18 holes medal play; sixteen lowest scores to qualify and all succeeding rounds at match play, 18 holes.

July 15—First round match play for Forsinger cup; also handicap against bogey, three-fourths of handicap; prize to winner.

July 22—Second round match play for Forsinger cup; also all age class, handicap stroke competition; one class, ages up to 30; one class 30 and under 45, and one class 45 and over; prize to winner in each class.

July 29—Semi-finals Forsinger cup; also handicap stroke competition; prizes to first and second.

WOMEN'S.

May 12—Blind bogey contest, 18 holes, 1:30 p. m.; prize to winner.

May 19—Driving contest, 1:30 p. m.; prize to winner.

May 26—One club contest, 9 holes, 1:30 p. m.; prize for best score.

May 30—Mixed foursome on 9 hole course at 2:30 or 3 p. m.; Decoration day.

June 2—Wallace cup, first preliminary round, 9 holes, medal play.

June 9—Wallace cup, second preliminary round, 9 holes, medal play.

June 16—Wallace cup, third preliminary round, triple team match; one player to play all wooden club strokes, one all iron strokes, and one to do all work on putting greens; 9 holes; prize to winning team.

June 23—Wallace cup, fourth preliminary round.

June 30—Wallace cup, fifth preliminary round; mixed foursome, 9 holes, 3 p. m., medal play; prizes.

July 7—Wallace cup, sixth preliminary round; Scotch threesome, each team to add scores and deduct combined handicap; 18 holes; prizes.

July 14—Wallace cup, seventh preliminary round.

July 21—Wallace cup, eighth preliminary round.

July 28—Contest between first and second teams; handicap; prizes.

BOXING "LID" TO BE LIFTED?

One Promoter Is Reported to Have Leased Tattersall's — Already Fighting Over Permits.

[BY GEORGE SILER.]

Rumors were afloat yesterday that the boxing game, upon which Mayor Harrison placed the ban last fall, would be running in full blast within a month. One promoter, formerly connected with Tattersall's, it is reported, has secured a lease on the old Sixteenth street building, which at present is occupied by the Seventh regiment, and has been promised permits to pull off a series of contests before the hot weather sets in. Another promoter, a west sider with a pull, is said to have been given the word to go ahead, and yesterday was "feeling" his way to match "Kid" Herman against the winner of the coming Benny Yanger-Tommy Mowatt fight. Reports were also current that Cleveland's theater on Wabash avenue had been leased for boxing shows and that the lessees would not be permitted to do business because they were not residents of the First ward. Those directly interested in the sport have been praying for a change of administration, with hopes that Harrison's successor would "lift the lid," and now, with a possibility of its being lifted, they already are scrapping among themselves. It was ever thus.

M'GOVERN FAILS TO IMPROVE.

Pugilist Thought to Be Suffering from Serious Brain Disorder Leaves Hot Springs for New York.

Hot Springs, Ark., April 12.—It is believed that Terry McGovern is suffering from a serious brain disorder. He is being carried to New York to be placed under the care of a specialist. His nervousness bordering on prostration, continues, and he is a sick man. Tim Sullivan, McGovern, and others left tonight at 7 o'clock for New York.

Love and McClain Draw.

Wilmington, Del., April 12.—[Special.]—At the Casino tonight Tommy Love and Jack McClain of Chester fought a good draw.

Pugilistic Pointers.

Morris Champaign, the sporting promoter of Hammond, Ind., writes that he has a middleweight, Carl Anderson, whom he is desirous of matching against any man of his weight in the country. He claims his protégé holds a 5 round victory over Eddie Connolly, and quicker defeats over numerous others whom he names. Morris undoubtedly means business, as he wants to match for a $500 side bet. This challenge appeals strongly to Hugo Kelly, the best of the local middleweights.

Tommy Mowatt finished his strenuous training stunts yesterday for his twenty round battle with Benny Yanger, which is slated for Kalamazoo, Mich., tomorrow night, and today he will put in his spare time taking short jogs on the road to increase the capacity of his breathing apparatus. Reports from his training camp have him in excellent condition and fit to go the distance at top speed. He will leave for the battle ground Friday morning. Yanger, it is said, is also on edge and confident of taking his old rival into camp.

CHOCO BOWLERS' BIG AVERAGE.

Notch 1,084 2-3 in Lake View Tourney and Twice Roll Over Eleven Hundred.

Choco rollers in the Lake View league last night topped off their several sensational performances by notching an average of 1,084 2-3 in their series against the Sterns.

These figures are a world's record, and beat those of 1,061 2-3 made by the Bensingers in the Chicago league last February. The feature of the series, in addition to the big average, was the breaking of the high individual mark twice. This was 243 2-3, held by Joe Shaw of the Chocos, but last night M. Fesl counted 249 1-3, and H. Medwitzky got 243 flat. Shaw himself averaged 230.

The three straight games won by the Chocos did not give them the lead in the race, as the Marquettes, with whom they are tied, shut out the Clybourns.

The Hacketts won the championship of the West End league by taking one game from the Crawfords. Scores:

LAKE VIEW.

Chocos.	1.	2.	3.	Sterns.	1.	2.	3.
Medwtzky	206	258	205	Taylor	134	133	181
Lau	195	172	181	Radoff	200	179	152
Ketchum	207	163	169	Wolf	215	154	202
Fesl	246	256	246	St. Clair	136	141	135
Shaw	218	259	213	Lauer	151	156	205
Totals	1132	1108	1014	Totals	836	763	875

O'LEARYS—THREE MEN.							
Fishers	497	503	546	Hallroom	471	526	553
Pink Coats	561	529	560	Rubys	614	510	485
LAKE VIEW.							
Marquettes	902	968	819	Perfectos	196	665	816
Clybourns	780	891	751	Paul Pohls	907	956	924
PHŒNIX.							
So. Parks	926	962	845	Lee's R'als	908	846	801
CITY RAILWAY.							
40th Street	651	724	682	39th Street	713	682	661
WEST END.							
Hasketts	886	1003	876	Crawfords	950	948	929
UNION.							
Simcoes	1051	785	782	Togos	920	878	845
WICKER PARK.							
Bensons	864	899	863	Kurick's S.	757	797	789
SOUTHWEST.							
Loyals	895	828	812	Southwests	952	859	804

Prepare for Bowling Tourney.

Louisville, Ky., April 12.—[Special.]—Preliminary arrangements for the annual tournament of the American Bowling congress to be held here in March were made tonight at a meeting of the stockholders of the Louisville Bowling association. Officers were elected as follows: Presidents, R. W. Brown; first vice president, H. J. Graf; secretary, H. R. Smithers; treasurer, C. P. Dahlu.

In selecting a whiskey three qualifications should be considered—the age, the purity and the flavor.

Old Underoof Rye

Possesses these qualifications in a greater degree than any other whiskey

CHAS. DENNEHY & COMPANY, Chicago.

St. Paul AND Minneapolis

There are four magnificent fast daily trains via the Chicago & North-Western Railway from Chicago to St. Paul and Minneapolis and two to Superior and Duluth.

This is the direct route. Its double-track line, complete block signal system, and other provisions for safety and speed are without a superior.

The service and equipment found on such trains as the famous electric-lighted North-Western Limited to St. Paul and Minneapolis, and the electric-lighted Duluth-Superior Limited to the Head-of-the-Lakes, include all that skill and liberal expenditure can provide for comfortable and luxurious travel.

Beginning June 1, round-trip summer tourist tickets will be on sale daily from Chicago at the rate of $16.00 round trip to St. Paul and Minneapolis, and $20.00 round trip to Superior and Duluth, with correspondingly low rates from all points.

All agents sell tickets via this line.

THE NORTH-WESTERN LINE

TICKET OFFICES: 212 Clark St. and Wells St. Station. Telephone, Central 721.

To the Bottom of It.

With characteristic thoroughness the German university student in the enjoyment of slaking his thirst at a wayside inn drains his stein dry of the life-giving beverage of his native land so much like

Alma Mater

This inimitable beer is the crowning effort of a half century of practical "Beer Knowledge" applied to the most scientifically appointed equipment known to the art of brewing. Call up South 1294 "Right Now" and have a case delivered to your home right away.

McAVOY BREWING CO., CHICAGO.

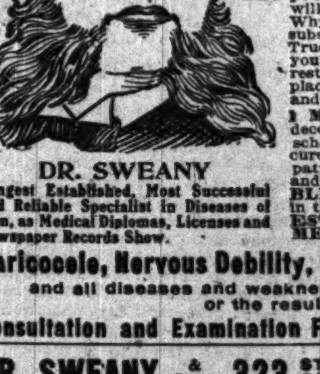

DR. SWEANY

Longest Established, Most Successful and Reliable Specialist in Diseases of Men, as Medical Diplomas, Licenses and Newspaper Records Show.

A DROWNING MAN

IT IS SAID THAT A DROWNING MAN WILL grasp at a straw. Now many weak, nervous, drowning, sinking men are grasping at straws today to get cured of their ailments, diseases which are dragging them down to the bottom of the sea of despair and misery? Why not awaken to the realization of the fact that boasting promises of quick cures, misleading statements and unbusinesslike propositions to the afflicted are but straws that will sink you deeper and deeper into the sea of despair. Why grasp at such straws when you can secure the substantial medical aid of the one Honest, Skillful, True Specialist, DR. SWEANY? He will not deceive you with any false promises, but he will save you and restore you to perfect health, strength, and vigor, and place you safely within the boundary line of prosperity and enjoyment of life.

I MAKE NO MISLEADING STATEMENTS or deceptive propositions, such as free treatment schemes, etc., to the afflicted, neither do I promise to cure them IN A FEW DAYS in order to secure their patronage, but I guarantee a COMPLETE, SAFE and LASTING CURE in the QUICKEST POSSIBLE TIME, without leaving injurious after effects in the system and at the lowest cost possible for HONEST, SKILLFUL and SUCCESSFUL TREATMENT. I CURE

Varicocele, Nervous Debility, Blood Poison, Rectal, Kidney Diseases

and all diseases and weaknesses of men due to inheritance, habits, or the result of specific diseases.

Consultation and Examination Free. Write for Symptom Blank If You Cannot Call.

DR. SWEANY & CO., 323 STATE STREET, Cor. CONGRESS, Chicago, Ill. Office Hours: 8 a. m. to 8 p. m. Sundays, 10 to 2 only.

Ye Olde Inn ALE

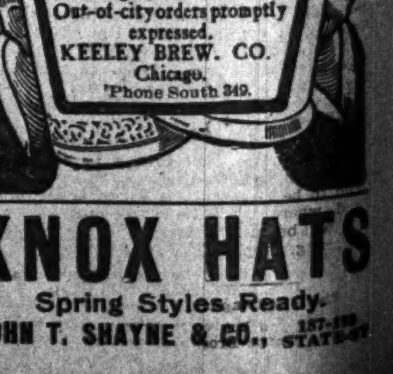

KNOX HATS

Spring Styles Ready.

JOHN T. SHAYNE & CO., 187-189 STATE ST.

NEW YORK'S GREAT HIPPODROME OPEN

5,200 Persons See Battle Scene Where Stage, as Ship, Sinks in Real Water.

PARTING KISS TOO LONG.

Youth Makes Flying Leap for Liner and Is Caught by Sailor as Ship Draws Away.

NEW YORK BUREAU CHICAGO TRIBUNE, New York, April 13.

The Hippodrome, New York's newest and largest place of amusement, was opened tonight, and all the 5,200 seats were taken, some of them having been bought at auction at high premiums, and wherever there was standing space it was filled.

Hippodrome Opens to 5,200 Audience.

The favor with which New York took the show incidentally assures Chicago and four or five other American cities, next in size to New York, of similar institutions, which will exchange companies with the New York hippodrome and keep the program at each constantly changing.

The performance began with the spectacle, "A Yankee Circus on Mars." The first scene showed a stranded American circus bought by a Martian, who takes it to his planet.

Following the "Circus on Mars" came a spectacular production of American civil war incidents, "Andersonville, a story of Wilson's raiders." In this there was a battle scene, bringing numbers of mounted men on the stage. The great Hippodrome tank was utilized in the battle scene, the fore part of the stage sinking, until the stage represented a river.

With mounted troops represented in retreat, horses and riders rush forward and plunge into the water, many feet deep. Many horses were in the water at the same time.

The stage is remarkably large, and at times was crowded. Hundreds of persons and many animals, including elephants and horses, were in view at one time. The circus specialties introduced in the first part of the performance were unusually good.

L. McIntyre of Buffalo and his sweetheart had a long, lingering kiss, almost the length of the front door goodby of two schoolgirls, on the pier of the White Star liner when the Oceanic sailed today. While they were lingering and longing the cabin gangplank was hoisted. The crowd cried "break away," but Mac did not seem to hear nor care. His sweetheart woke him up and called his attention to the gangplank. He gave her another lingering one, positively the last, and ran up the gangplank.

Kiss Too Long; Man Almost Loses Boat.

Up in the air the end had been unshipped and the chasm was too wide for McIntyre to leap. Then the young woman came to his rescue by concentrating her radiance on the pier superintendent so that he could not resist and the longshoremen ran the gangplank out a bit just as the liner was moving from the pier. The young man jumped and was caught by two sailors in the gangway.

He waved to the blushing young woman a kiss that could not stick and the crowd on the pier and the ship cheered. It is said that McIntyre and the young woman are to be married on May 1 and he suddenly was called away to London.

Waiting in Judge Foster's court in general sessions today, when J. Morgan Smith, brother-in-law to Nan Patterson, was arraigned on the charge of conspiracy in trying to extort money from the bookmaker, Cæsar Young, were three persons whose testimony is expected to be important links in the chain of evidence found by the district attorney to show that Nan Patterson murdered Young.

Smith Not Publicly Identified in Young Case.

They are Hyman Stern, a pawnbroker who sold the pistol with which Young was killed; his son, who was present when the pistol was bought; and Joseph Hewitt, a newsboy, who says he saw a man slap Nan Patterson's face in front of Pabst's restaurant the night before Young was killed, saying "You've got to do it; you must do it."

Under instructions from Assistant District Atorney Rand, Stern and Hewitt refused to say whether or not they had identified Smith. After they left the courtroom it was said Stern had refused to say that Smith was the man, and Rand did not say whether or not they had refused.

Declaring it was the United States that gave to Japan the guns, the smokeless powder, the telephones, and telegraph with which victory on the battlefield had been won, Baron Kaneko of Japan aroused enthusiasm at the banquet tonight by the New York commandery to the general officers of the military order of foreign wars.

Jap Nobleman Says America Made Victory Possible.

"When you sent Commodore Perry to us fifty years ago," said Baron Kaneko, "you introduced us to the world and to western civilization. Since that time we have reorganized our army and made the emperor the head of it.

"We teach our soldiers never to fight with our neighbors, and you can rest assured that we will never declare war with a foreign power, unless it is forced upon us. As long as the Philippines are near us, we welcome you as our good neighbors, and we always come to you as your protégé."

At 95 years old, Nicholas Ruhlman of Brooklyn made a gallant fight to live. He directed a midnight race to a hospital and underwent a radical surgical operation under the electric lights. He was recovering from it when he succumbed to heart disease. Ruhlman became ill on Saturday at midnight and his physician told him he should prepare for the end.

Man 95 Years Old Dies After Game Fight for Life.

"Can't anything cure it?" asked Ruhlman.

"A most radical operation, which would kill a younger man," replied the physician, "and it will have to be done at once."

"How soon must you operate?"

"In an hour," replied the doctor, "or you'll be a dead man."

"I'm ready."

He rallied, but today his heart failed.

Because he had not heeded letters demanding money, which bore the peculiar signature of the Black Hand society, a bomb was exploded under the house of Pietro Caciozza, an Italian barber, in Brooklyn today. The stoop of the house was wrecked, but Caciozza, his wife, and their one child escaped. Caciozza turned the letters over to the police after the explosion. The writers are known, and the officers say arrests will be made.

Black Hand Bomb Wrecks Italian's Home.

Three letters were sent to Caciozza. In them he was ordered to pay $300 to a representative of the society, and was warned that his wife and child would be murdered if the demand was refused.

Secretary Metcalf of the department of commerce and labor today inspected the immigration station at Ellis island. Mr. Metcalf said that his object in making the visit was to acquaint himself more thoroughly with the general conditions on the islands. He wished to see about the new island to be built at the southwest of Ellis island, where a hospital for contagious diseases will be built. Congress, shortly before adjourning, appropriated $250,000 for this purpose.

Secretary Metcalf Inspects Ellis Island Station.

The Advantages of Credit Will Be explained if you buy a Diamond from us on easy payments. Lefin Bros. & Co., 24 S., 92 State-st.

J. W. Gates' Father Is Critically Ill.

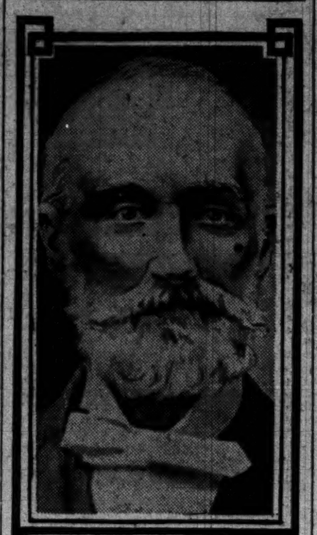

ASEL A. GATES

Asel A. Gates, father of John W. Gates, is critically ill at his residence in St. Charles. It was said last night that he is expected to live only a few days. He is 85 years old, and has a complication of diseases.

John W. Gates arrived in St. Charles yesterday afternoon, having hurried thither from New York when informed of the crisis. His wife already was there.

The father was sitting propped up in an invalid chair when the son, entering unannounced, first saw him.

Asel Gates was a leading farmer in northern Illinois before his son achieved prominence in finance. He retired thirty years ago. His property, mostly in farm lands, is valued at around $1,000,000.

Mr. Gates was born near Parkman, O., April 25, 1820. When he was 10 years old the family took a farm near Detroit, Mich., and four years later moved to Louisville, Ky. Gates enlisted in the Blackhawk war. Afterward he settled at Rising Sun, Ind., and then removed to Paw Paw, Ill., in 1843. Ten years later he bought a farm near what is now West Chicago. In 1885 he removed to Wheaton, and ten years ago to his present residence at St. Charles.

In 1843 Mr. Gates married Miss Mary Warren of Big Woods, Ill., who still is living. John W. Gates is the only surviving child.

SEEKS WORLD AID FOR OPEN DOOR.

(Continued from first page.)

"is a serious matter for this country [England], and it is as well that Germans should understand quite plainly that we so regard it. In Shantung we have been most careful to stand out of their way and allow them to exercise to the full those preferential rights which they claim in that region. On their part there is, however, no reciprocity, and they show no disposition to leave to us our own sphere of influence undisturbed. England emphatically has declared she regards the Yangtse region as within her commercial and to some extent her political sphere, and Germany must respect that declaration if she expects us to do the same for her.

"Fair words and fine professions will not move this country one jot. Deeds only will impress her, and the sooner the Germans understand this the better both for us and for them. Let them keep to their own ground in China and leave ours to us, or else understand that in other quarters they will get no British sympathy or assistance."

It was explained today the Germany does not claim any sphere of influence in China. She holds Kiaochou only as a naval base in order, it is said, to enable her to aid in maintaining the open door. Kiaochou is open to the trade of the world on terms similar to those enjoyed by German subjects, and the latter only hold third place in the commerce of the district. Germany does not propose to permit England to shut her out of the Yangtse valley, nor on her part has she any intention, according to her assurances, of attempting to exclude the merchants of other nations from Shantung, or rather from Kiaochou, which she occupies by virtue of lease.

France Not Disturbed.

PARIS, April 13.—Germany's efforts to secure an international conference on the Morocco question do not cause further apprehension here, as the government is aware that practically all the powers having any political interests in Morocco would not participate. This applies to France, Great Britain, Spain, Italy, and Russia, and the other European powers have little or no interest in Morocco.

Consequently, Germany would be practically alone in favoring or participating in an international gathering. It is assumed that the neutral attitude of the United States probably will lead her to withhold participation if all the interested parties except Germany declined to take part in the proposed conference. The French authorities, therefore, do not attach further serious importance to the international conference movement, being convinced that it is doomed in advance to failure.

DENIES SPLIT OVER REBATES.

Attorney General Moody Wants to Be Sure of His Evidence Before Going After Santa Fe.

Washington, D. C., April 12.—[Special.]—Politics, it was said tonight, has been injected into the investigation which Messrs. Harmon and Judson, as special counsel for the department of justice, have been making into the charge of the interstate commerce commission that illegal rebates were granted by the Atchison, Topeka, and Santa Fé railroad to the Colorado Fuel and Iron company.

At an interview Messrs. Harmon and Judson had with Attorney General Moody on Friday last a difference of opinion arose as to the ability of the government to institute proceedings of the character recommended by the special counsel. The latter had made all preparations for the prosecution, even having gotten ready the evidence to be presented to the grand jury sitting at Albuquerque, New Mexico. But Mr. Moody does not think strong enough evidence has been obtained and wants more time before taking final action.

A report that Messrs. Harmon and Judson had threatened to retire from the case unless their recommendation was adopted was denied by Attorney General Moody this afternoon.

The question of the relationship of Secretary Morton with the Santa Fé railroad is not, it is declared, entering into Mr. Moody's calculations. What he is concerned about is whether sufficient evidence can be obtained not to initiate contempt proceedings against the road for violating the injunction issued against it, but to bring to justice the officials who have paid illegal rebates.

HOMESEEKERS' EXCURSIONS

Via Chicago and Alton Ry., Tuesday, April 18—Look at the Rates.

Only $17.25 Mobile and return; $19.50 New Orleans and return; $20.00 to Texas points and return; $31.50 El Paso, Tex., and return; $20.00 to certain points in Colorado and return; $34.50 to old Mexico and return; $62.00 to Havana, Cuba, and return. This is your opportunity. Tickets good twenty-one days from date of sale. "The Only Way." Ticket office, 101 Adams street. Call or write for particulars. A. G. Robinson, General Agent Passenger Department.

WORK ON CANAL DETAILS.

NEW PANAMA BOARD TAKES UP ITS TASK.

Commission Resolves to Contract at Once for the Employment of 2,000 Japanese and 2,000 Chinese Laborers as an Experiment—Railroad to Be Double Tracked and Equipped with New and Modern Rolling Stock—Rates Not to Be Changed.

Washington, D. C., April 12.—Chairman Shonts, Gov. Magoon, and Chief Engineer Wallace met in Secretary Taft's office today and considered details of canal work. Some conclusions were reached as to the organization of the Panama railroad directory at the meeting which is to take place next Monday in New York. Chairman Shonts will be the next president of the Panama railroad company, and every member of the commission will be made a director of the company. That will leave four members of the directorate to be named, and they will be civilians.

The four engineer officers of the canal commission—Admiral Endicott, Col. Ernst, Gen. Haines, and Mr. Harrod—will be made a special engineering commission apart from the board of consulting engineers provided for in the president's order. To this engineering commission will be assigned the various engineering problems arising in the course of the construction of the canal.

It was resolved that contracts should be made for the employment of 2,000 Japanese and 2,000 Chinese coolies. This is merely a preliminary and experimental move, but if it succeeds the engineers will have an almost unlimited force of labor to draw on.

Engineer Wallace says it is entirely feasible to construct either a tide level or lock canal, though he himself strongly favored the tide level project. He said the entire Panama road would be double tracked and supplied with an entirely new and modern equipment of rolling stock; there would be a flat rate for all traffic, but transcontinental rates would not be much affected.

TO RECALL OLD AGE PENSIONS.

Commissioner Warner Explains That Pennsylvania Allowances Were Due to Error.

Washington, D. C., April 12.—Commissioner of Pensions Warner has discovered that in addition to granting pensions under the "old age" order to members of a Pennsylvania militia regiment, the pension bureau has allowed about a hundred claims on applications made prior to April 13, 1904, the date on which the order went into effect.

The amounts are trivial in all the cases, but the commissioner will require that they be refunded. He says that in this matter the mistake was due to an error in the construction of the law.

The commissioner has not yet received explanations from all the examiners involved in the Pennsylvania regiment matter, and is not, therefore, prepared to announce his decision. Those heard from admit their error, but plead mitigating circumstances.

LONDON LEADS IN COMMERCE.

New York Second in Bank, with Volume of Business Aggregating $1,106,000,000.

Washington, D. C., April 12.—Figures just published by the bureau of statistics, department of commerce and labor, giving the foreign commerce of the principal ports of the world, show that London still leads with a total of $1,304,754,181. New York ranks second with a total of $1,106,979,046. New York outranks London in the amount of exports with a total of $506,808,013, but Liverpool leads the world in exports with a total of $557,598,986.

Football Player Gets Damages.

Minneapolis, Minn., April 12.—"Hunky" Davies, the University of Minnesota football player, was awarded $975 in his suit against the Illinois Central railway company for an assault by a special officer of that company in Chicago after the Northwestern game last year.

JUSTICE HOOKER'S REMOVAL URGED.

Counsel for New York Investigators Says Evidence Proves Guilt.

CITES CASES IN POINT.

Declares the Jurist's Conduct Brings the Office Into Contempt.

Albany, N. Y., April 12.—[Special.]—If the assembly judiciary committee acts on the argument today presented by Attorney Henry B. Coman of the investigating committee it will recommend the removal of Justice Warren B. Hooker from the Supreme court bench of the state of New York by a concurrent resolution of the senate and assembly.

According to the analysis of the evidence before the investigating committee made by Attorney Coman, Justice Hooker has been shown to have acted in the following manner:

In the case of Frank P. Ball Justice Hooker in 1898 got George W. Beavers, then superintendent of the salary and allowance division of the postoffice department, to appoint Ball to the Fredonia postoffice in order that Ball might pay a note of $3,000 given Mrs. Hooker and that over $2,000 drawn from the postoffice was paid on the note.

Good Jobs; No Work.

In the Maurice Hooker case Justice Hooker got Beavers to appoint Maurice to the Fredonia postoffice at a salary of $400, "Beavers well knowing that such appointment was unnecessary."

In the cases of Ora Caldwell, Thomas O'Neill, Minerva Jeffrey, Henry J. Pemberton, and George Cooper, all of whom were appointed to the Fredonia postoffice on Jan. 17, 1899, at a salary each of $600 per year, the appointments were unnecessary because four clerks already employed in the Fredonia office were doing all the required work.

Frank P. Bell was promoted from a laborer at $400 a year to a clerk at $600, thus making six clerks drawing salaries of $600 and doing no work.

That Melvin H. Taylor (then postmaster at Fredonia), through an arrangement with Hooker, secured the appointment of Katherine K. Clark, a niece of his wife, to a position at the Fredonia office and that there was no need for such appointment.

That Hooker entered into a partnership with persons in Dunkirk, N. Y., for the construction of a building, a part of which was leased to the United States as a postoffice at a rental of $1,350. That the lessors by arrangement with Beavers got a new lease at a rental of $1,500, and a third lease at a rent of $2,000; that in the third lease the United States secured nothing more than in the first and second leases.

Corrupt Judgment Is Charged.

That Justice Hooker, with other persons, secured a corrupt judgment against the city of Dunkirk in relation to the postoffice building.

In each of these cases Mr. Coman declared that the conduct of Justice Hooker was immoral and tended to submit the administration of justice by Judge Hooker on the bench to contempt and disgrace.

LOSES RACE WITH DEATH.

New York Broker Arrives in Albuquerque, N. M., Too Late to See Father Alive.

Albuquerque, N. M., April 12.—[Special.]—José Chaves, a New York stock broker, after making a race half way across the continent in special trains, arrived too late to see his father, Felipe Chaves, before the aged millionaire died at Belen, near here. Felipe Chaves was the descendant of a long line of Caballeros who governed New Mexico under Mexican and United States rule.

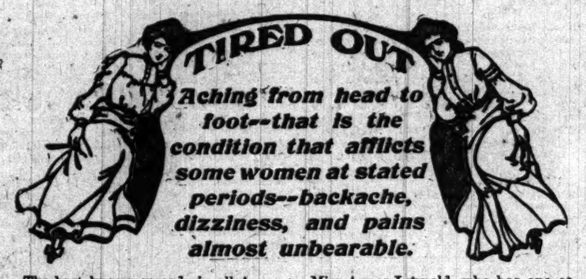

The best known remedy in all America for the symptoms as above given is Dr. Pierce's Favorite Prescription—an honest and a safe remedy which no woman can afford to lose the opportunity of trying for the cure of those distressing complaints which weaken a woman's vitality. Dr. Pierce not only assures you that his "Favorite Prescription" is honestly made, but he lets you know just what it contains. It is now nearly forty years since he put up this prescription in a form to be easily obtained at every drug store. Previous to that time Dr. Pierce practiced medicine and made the diseases of women his specialty. He found that there was one prescription that cured ninety-nine per cent. of his cases. The ingredients were taken from nature in the shape of a non-alcoholic extract of medicinal roots and plants whose curative properties are generally recognized by the medical profession throughout the country, and whose harmless character you can learn from any druggist or physician. Dr. Pierce early learned how to combine these ingredients in just the right proportion to make a harmonious and efficient remedy. Experienced chemists under his direction use great care in the preparation of this non-alcoholic compound.

THE PROOF.

Dr. Pierce is not afraid of letting the public know all the truth about his "Favorite Prescription." It contains a non-alcoholic extract of the following American medicinal plants:

Lady's Slipper (*Cypripedium Pubescens*).
Black Cohosh (*Cimicifuga Racemosa*).
Unicorn root (*Chamælirium Luteum*).
Blue Cohosh (*Caulophyllum Thalictroides*).
Golden Seal (*Hydrastis Canadensis*).

King's American Dispensatory says of BLUE COHOSH (*Caulophyllum*): "This remedy is most valuable to relieve irritation of the organs in debilitated patients. It has an established reputation as a remedy for nervous excitement due to those disorders peculiar to women as well as for the relief of pain, with fullness, weight and pain in the legs, debility, crampy pains, etc."

"Golden Seal is very useful in catarrhal states of the mucous membranes."

"Black Cohosh or Black Snake-root—Our early American Indians set a high value on in diseases of women." It is *surpassed by no other drug, in congestive conditions of the parts where there are dragging pains and tenderness.*

Ladies' slipper is "nerve stimulant and tonic, improving both circulation and nutrition of the nerve centers—favoring sleep and cheerful condition of the mind; of service in mental depression, nervous headache, irregularities of women with despondency."

Miss Agnes Leopold, who has one of the leading dress-making establishments in Neenah, Wisconsin, writes Dr. Pierce as follows:

Dear Sir—"A few years ago when my health was greatly impaired on account of womb trouble, I was advised to try Dr. Pierce's Favorite Prescription. The first month's use benefited me greatly, I had less pain at the period and did not have to go to bed as had been the custom. I felt very pleased and kept taking the 'Prescription' for four months, when I was in perfect health. Good health is a great blessing, and I feel that I owe it all to your 'Favorite Prescription,' and consequently am very grateful to you."

Thousands of weak and sick women can trace the beginning of a new life of perfect health to Dr. Pierce's Favorite Prescription.

Sick and ailing women are invited to consult Dr. Pierce, by letter, *free*. All correspondence held as strictly private and sacredly confidential. Address Dr. Pierce, care Invalids' Hotel, Buffalo, N. Y.

Dr. Pierce's Favorite Prescription cures weak and aching backs, headaches, nervousness and other womanly ailments by curing the womanly diseases which cause them.

"Favorite Prescription" makes weak women strong, sick women well. Accept no substitute for the medicine which works wonders for women's ills.

For the purpose of showing the purity and honesty of his medicines, the "Favorite Prescription" and the "Golden Medical Discovery," Dr. R. V. Pierce has thrown open to public inspection his laboratories and works in Buffalo.

At any time visitors are made welcome and shown through the establishment by competent guides.

These guides explain the detailed and scientific work of the skilled chemists and just how and of what the modern medicine is made.

To every visitor is also explained the system by which every user of Doctor Pierce's medicines receives individual care from one or more specialists.

For forty years Dr. Pierce has been actively engaged in the manufacture of his prescriptions. His fully-equipped laboratory has grown and expanded until now it is the largest and most complete one known.

Dr. Pierce's generous gift of his great medical work—"The People's Common Sense Medical Adviser." This work is sent absolutely free on receipt of stamps to pay mailing *only*. Send 21 one-cent stamps for the edition bound in paper, or 31 stamps for the cloth-bound. Address Dr. R. V. Pierce, Buffalo, N. Y.

Dr. Pierce's Pleasant Pellets are the most desirable laxative for delicate women.

HIGHEST STANDARD
OF THE
AMERICAN GENTLEMAN'S
WHISKEY

HUNTER
BALTIMORE
RYE

THE WHISKEY THAT WON THE GRAND PRIZE AT THE ST. LOUIS EXPOSITION

H. M. GRANDIN, Representative,
65 Hartford Bldg., Chicago, Ill.
Telephone Central 4400.

Santa Fe

Very low round-trip rates this Spring and Summer to Pacific Coast.
Get ready now.

California Excursions

Several important national meetings will be held at Los Angeles and San Francisco—April to August inclusive.

And there's the big Portland Exposition, June to October.

Go Santa Fe, because it's the cool summer line, a mile and more up in the sky—air clear and bracing. Visit Grand Canyon of Arizona.

Harvey serves the meals.

Ask Santa Fe agent at 109 Adams Street, Chicago.
'Phone Central 2037.

KNOX HATS

NEW YORK.—CHICAGO.

For MEN and WOMEN.
Established 1840.

SHAYNE HATS

$3 Derby

That's enough.
is the best on earth for the price.

Styles Always Correct.

JOHN T. SHAYNE & CO.
187 and 189 STATE STREET.

Welch's Grape Juice

is easily procured. Most good grocers have it in pint and quart bottles, and all fountains that are up-to-date have it on draught. Try a glass at the fountain first. Then you will take a bottle home with you.

Sold by druggists and grocers in quart and pint bottles. Booklet with recipes free. The Welch Grape Juice Co., Westfield, N. Y.

McCRAY REFRIGERATORS
Porcelain Tile, Opal Glass or Wood Lined. All sizes, for Residences, Clubs, Hotels, Hospitals, Grocers. Call and see them or write for catalogue.
McCRAY REFRIGERATOR CO.
55 Wabash Ave., Chicago.

FOR Keeley Cure
DRUNKENNESS DRUG USING
Chicago Office:
269 DEARBORN ST SUITE 400
Tel. Harrison 2345
KEELEY INST DWIGHT, ILL.
Correspondence STRICTLY CONFIDENTIAL

BISHOP'S HATS
$3 & $4
Our Spring Styles.
156 STATE STREET.
SEND FOR FASHION PLATE.

OPTI CIAN
L. MANASSE
88 Madison (Tribune Bldg.)
Spectacles & Eyeglasses
Artificial Eyes.
EYES TESTED FREE.

The Tribune.

FOUNDED JUNE 10, 1847.

ENTERED AT CHICAGO (ILL.) POSTOFFICE AS SECOND CLASS MAIL MATTER.

TERMS OF SUBSCRIPTION.

BY MAIL IN ADVANCE.

Postage paid in the United States (outside of Chicago city limits) and in Canada and Mexico.

Daily, without Sunday, one year	$4.00
Daily, without Sunday, six months	2.00
Daily, without Sunday, three months	1.25
Daily, without Sunday, two months	1.00
Daily, without Sunday, one month	.50
Daily, with Sunday, one year	6.50
Daily, with Sunday, six months	3.25
Daily, with Sunday, three months	2.00
Daily, with Sunday, one month	.75
Sunday issue, one year	2.50
Sunday issue, one month	.25

Give postoffice address in full, including county and state.

Remit by express, money order, draft, or in registered letter, at our risk, to Tribune company, publishers.

BY CARRIER IN THE CITY.

Daily, single copy	2 cents
Sunday, single copy	5 cents
Daily, per week	12 cents
Daily and Sunday, per week	17 cents
Daily, per month	50 cents
Daily and Sunday, per month	75 cents
Chicago Daily Tribune	Six days a week
Chicago Sunday Tribune	Every Sunday

CHICAGO—TRIBUNE BUILDING.
NEW YORK—154 WORLD BUILDING.
WASHINGTON—40 WYATT BUILDING.

Persons wishing to take "The Tribune" by carrier may order it by postal card or telephone—Central 987. When delivery is irregular make complaint.

DOMESTIC POSTAGE—Twelve or 14 pages, 1 cent; 16 to 24 pages, 2 cents; 28 to 40 pages, 3 cents; 44 to 56 pages, 4 cents; 60 pages and over, 5 cents.

FOREIGN POSTAGE—Twelve or 14 pages, 2 cents; 16 pages, 3 cents; 24 pages, 4 cents; 32 pages, 5 cents; 40 pages, 6 cents; 44 to 48 pages, 7 cents; 48 to 56 pages, 8 cents; 60 to 64 pages, 9 cents; over 64 pages, 10 cents.

Note—The laws of the postoffice department are strict, and newspapers insufficiently prepaid cannot be forwarded.

SOCIETY MEETINGS.

LANDMARK LODGE NO. 422, A. F. & A. M.—Members are requested to assemble at lodge hall, 4220 Cottage Grove av., on Friday, April 14, 1905, at 2 p. m., to attend the funeral of brother Alexander Spence, a past master. Burial at Oakwoods. JAMES W. DUNLAP, W. M.
JOHN HOUSEBERRY, Secretary.

LARGEST 2 CENT MORNING CIRCULATION IN THE WORLD.

THURSDAY, APRIL 13, 1905.

COLLEGE ATHLETES.

President Liginger of Central association, Amateur Athletic union, advocates barring college athletes from competing for athletic clubs. Most of the college and university professors and physical directors whom THE TRIBUNE has interviewed support his position.

The colleges provide their students with the diamonds, gridirons, and gymnasiums on which and in which they become athletes. They furnish trainers. They fill the students with confidence and enthusiasm by means of choice musical yells. In consequence—so reason the professors and physical directors—the colleges ought to have not merely a first lien upon but an exclusive right to the use of the biceps, backs, and wind of college athletes. They should run, jump, pitch, tackle, and otherwise expend their physical energies in the interest of no institution except that in which they are learning languages, sciences, and the noble art of slugging without getting caught.

The professors are right. The reputation of a modern school depends partly upon the victories of its football team and the trophies won by its track team. A school may be great for Greek, but if it doesn't shine on the gridiron it never will amount to much. An athlete can't satisfactorily serve two masters. The more he exerts his muscle for one the less he will be able to exert it for the other. Justice plainly requires, therefore, that the college athlete shall serve nobody but his school.

Another reason why the college athlete should be barred from competing for athletic clubs is that it takes him from his studies. Since his athletic work for his school consumes a good deal of time, if he competes for clubs, too, he may not get much studying done. This may be a trivial matter. Many modern college professors think it amounts almost to nothing. It has been observed that a good athlete seldom fails in his "exams," whether he knows anything or not. But some parents are old fashioned enough to imagine muscles, desirable as they are, are less desirable than knowledge, and to think it is mainly for the acquisition of the latter that young men are sent to school. It would tend to conciliate these old fogies if the colleges would keep their athletic young men away from clubs and persuade them to go through a few of the motions of studying.

PENALIZING DIVORCE.

The divorce bill passed by the Illinois house on Tuesday forbids all divorced persons to remarry within a year under penalty of from one to three years' imprisonment in the penitentiary and the annulment of the forbidden marriage. In divorces for adultery the guilty party is forbidden to remarry within two years.

When a divorce is granted the legal presumption is that the party to whom it is granted has suffered wrong. An obvious objection to this bill is that, except in certain cases, it penalizes both injurer and injured. This, however, is not a serious defect, for the recipient of the decree, if as innocent and aggrieved as he or she must be represented to be to get it, is quite unlikely to wish to risk an early reembarkation upon the troubled waters of matrimony.

Whether the proposed law would considerably reduce the number of divorces issued is questionable. Most candidates for divorce are seeking to escape the ills they have rather than to fly to others that they know not of, and a prohibition to remarry within one year would hardly deter many of them. If they were resolved to remarry they could wait until the statutory time had expired.

Or if divorced persons wished to marry at once, they might go into some other state and have the ceremony performed. This course, however, would have its serious drawbacks. A marriage outside the state within the time limit would not be legal in Illinois. If the parties returned to this state they could not be punished here for remarrying, since the act of remarriage was committed in another state, but if they attempted to live together here they could be punished for illegal cohabitation, and their children, under the laws of this state, would be illegitimate. Divorced persons, if this bill became law, would have the alternative of waiting a year or two before remarrying or going out of Illinois to remarry and staying out, and we should no longer witness the disgusting spectacle of men or women being divorced and remarried in the same building within the same hour.

On the whole, the proposed law has in it a preponderance of good. Probably it would not accomplish all its more ardent advocates believe; it would be unique among reformatory statutes if it did. But it puts a penalty on divorce instead of a premium. It probably would tend to check the growth of what has been aptly termed "consecutive polygamy"; and any measure that promises to do that is worth a trial.

BAR OUT THE OFFICESEEKERS.

Mayor Dunne has given "applicants for official favors," the office beggars included, notice that they must respect the sacredness of his home. They must not invade it in person, by letter, or by telephone. An attempt to break into his castle will hurt their prospects. That is well. But for such a warning the mayor would find a delegation in every room on his return home. His telephone bell would be ringing incessantly. His home mail would be prodigious. He would find applicants for jobs seated on the steps when he left home in the morning, and they would claim his attention on the street cars.

The mayor says that all who want official favors will find him at his office between 9 a. m. and 5 p. m. The men who want offices, or who have friends who want them, will take up as much of the mayor's eight hour day as he will allow them to. They will not leave him time to attend to the immediate settlement of the traction question or to the multifarious other matters that call for his attention. They will not give him time to "learn the ropes." There are many matters of important detail about the administration of city affairs of which a green hand, though generally well informed, knows nothing.

The mayor will escape much vexation of spirit and wear and tear of temper if he will let it be understood that, in his opinion, the men who seek for offices are not those who are usually most deserving of them. Then, as "the immortal J. N." Free used to say, "the pressure will be relieved." The eager applicants will become timid. They will call off their delegations. The mayor will be at liberty to make deliberately and judicially the selection of heads of departments on whose capacity the success of his administration may largely depend.

The civil service law has saved Mayor Dunne an infinite amount of trouble. He does not, like some of his predecessors, have to clean out all the old employés of the city to make room for policemen, clerks, or inspectors who are "sound in the faith," but he has some offices to fill—some patronage to bestow. He will be able to perform that part of his duty more satisfactorily to himself and the public if he will shut the doors of his office as well as of his house against the importunate seekers for office and their friends.

ROOSEVELT AND HERCULES.

If the correspondents do not exaggerate a little, President Roosevelt has crowded into the compass of a single day exploits which remind those who have not forgotten all they read in Anthon's or Lempriere's useful books of three of the labors of Hercules. That estimable character, one of whose occupations was to wage war on ravenous monsters, killed the Nemean lion and the Lernæan hydra and captured the mad Cretan bull. The second day after the president got to the "big pasture," out of the reach of delegations and congratulations, and, with no senate to curb his activity, he shot and skinned a cougar, killed a six foot rattlesnake, and captured with his bare hands a struggling wolf.

It may be that the snake was not quite six feet long. Perhaps the wolf recognized the president and made up its mind, as did the coon which came down to Capt. Martin Scott, that resistance was hopeless. Perhaps the cougar was not the most ferocious of its kind. But after making all permissible allowances the day's work was a good one.

It will make the kaiser a little envious of the superior opportunities of the president. The German emperor is "a mighty hunter before the Lord," but there are no rattlesnakes and cougars in his country to be exterminated. If there were he would not let them go unhunted. It is a pity that he does not feel at liberty to go as far from home as the Rocky mountains or the wild regions of Oklahoma. If he did perhaps the president would ask him over, and they would go on a hunting trip together. Then there would be something for the official correspondents to report.

The president is enjoying his vacation—all the more because of the spice of danger—but there are few other men in public life who would like to take their pleasure as he does his. One can hardly imagine the chieftains of the senate going out "where the wild beasts abound," as the chaplain of the Illinois house words it, in order to kill cougars and rattlesnakes. Their sport is to stay at Washington and kill treaties and bills for the regulation of railroad rates. Mr. Cleveland was and is fond of fishing and duck shooting. He kills to eat as well as to have sport. Mr. Roosevelt is the first president to track to their dens the bear and the mountain lion. Probably he will not have many successors who will copy him in that.

THREE GOOD RAILROAD BILLS.

There are said to be 130 bills against railroads in the Wisconsin legislature. Progress is not quite so rapid in the Illinois legislature, and the three bills about to be mentioned are not "against" railroads. They are simply in favor of employés and passengers.

The first provides that no railroad man engaged in the movements of trains shall work for sixteen hours without being given at the end of that time a rest of eight hours before he is again summoned to duty.

The second bill provides that automatic couplers and power or train brakes shall be installed on cars and locomotives operating within the state of Illinois. The details of this bill resemble the details in the federal law on the same subject.

The third bill provides that there shall be a state inspector of couplers and brakes under the direction of the railroad and warehouse commission. In anticipation of that remote time when the railroad and warehouse commission may be able to perform its own duties, and in further anticipation of that still more remote time when the railroad and warehouse commission may be able to compel inspectors to perform their duties, this bill is a good one. There must be inspectors to enforce certain kinds of laws, and the argument that inspectors don't work, if generally applied, would deprive this country of a government.

All three bills are so just and so necessary that they deserve merely mention in the newspapers and unanimous passage in the legislature.

SEETHING RUSSIA.

Last week in Moscow the congress of Russian doctors who had met to devise ways and means to prevent the further spread of cholera through the empire decided that the cholera was due chiefly to the general poverty, that the poverty was due to misgovernment, that misgovernment was due to the autocratic system, and that, therefore, a constituent assembly should be chosen by direct, free, secret, and universal suffrage to devise a new government for Russia.

Day before yesterday, at St. Petersburg, the Pan-Russian congress of attorneys voted that "the autocratic régime be removed," and that a democratic constitution on the basis of universal, secret suffrage be substituted.

Doctors, lawyers, writers, students are nearly unanimous for a peaceful revolution. Seventy-five per cent of the nobles feel the same way. This was evident from the actions of noble members of zemstvos. The workmen are intensely pro-revolution.

The peasants are dull-witted, besotted, slow. Purposely they have been kept in darkness and denied education. But to the appeals of the revolution it is evident that they are at last gradually responding. They know something is wrong. They think a change might improve matters and could not make them worse.

Against this almost universal wish for something better, against this concrete demand for a parliament voiced by all the intelligents of the empire, what can the reactionaries oppose? The army—so long as it remains loyal. That may be a few years more, but probably, not certainly, when the children and the youth of today, brought up in detestation of the autocracy, are in the army, the military machine will no longer sustain a throne on the points of bayonets dreaded only in Russia.

Rojestvensky, by beating Togo, would postpone Russian freedom for a few years—but only for a few years.

THE longer the work of pulling down the county building is postponed, however, the less there will be to pull down.

IT will be mortifying to note the perplexity of that expert from Glasgow when he tries to locate himself by looking around for the street signs.

THE new mayor may succeed in keeping the office seekers from invading the sanctity of his home life if he will take the precaution to muffle his telephone bell and station a guard of resolute men around his house.

CHICAGO'S present population is officially estimated at 1,990,750, and anybody who doubts is invited to stand near Montgomery Ward's corner when the procession starts this morning and count for himself.

PROBABLY no man ever started on a westward journey with more complete facilities for warding off the dangers of the alkali water than ex-Mayor Harrison had, thanks to the solicitude of friends.

THE Illinois legislature has tackled the divorce problem. Something will have to give way.

IF the New York papers may be believed—and, who dares to doubt them?—everybody but Gov. Higgins seems desirous of having the Hyde-Alexander troubles made the subject of a thorough investigation. It is probable, therefore, that nothing of the kind will be done.

OF THE 250,000 souvenir gold dollars coined for the St. Louis exposition only 35,000 were sold. The remainder were returned to the government. The exposition authorities held the coins at $3 each, and realized $105,000, or less than half of what they might have had if they had sold them at the expected price of $2 each. It doesn't pay to be greedy.

IF this thing keeps on, Mr. Rockefeller may be reduced to the extremity of spending his money in order to get rid of it.—Peoria Herald-Transcript.

Not necessarily. Doubtless young Mr. Rockefeller can be prevailed upon to accept it.

GEN. EGAN, retired, is having trouble with a lot of rude boys who persist in playing on the lawn in front of his dwelling, but as the general has nothing else to do, and gets $5,500 a year for doing it, perhaps he needs the exercise the boys are giving him.

SOME day it may become necessary to submit the tree of liberty to Horticulturist Burbank for a course of reformatory treatment.

THE conceded fact that there is "no nonsense" about Mr. Shonts is regarded generally as a trustworthy guaranty that the Panama canal will be built on sane and sensible lines.

NO PATRIOTIC person will find fault with the president for capturing wolves and killing rattlesnakes. They are "enemies of the republic."

A GREAT many earnest seekers after knowledge, by the way, are wondering what a Zeepo is.

EVANSTON has decided to assist Mr. Carnegie in getting rid of $50,000 of it.

I'M not stuck on the job, either—if anybody should ask you.—Mayor Dunne.

IT ought not to be necessary to urge Admiral Togo to prompt action. The baseball season will open tomorrow.

IN A MINOR KEY.

Sufficiently Accurate.

"Yep," said Johnny. "The doctor says my liver's all out of order and I've got to diet."

"What is dietin'?" asked Tommy.

"It's eatin' things you don't like an' goin' 'thout things you do like."

Fact.

There once was a messenger boy,
Archibald Jones by name;
He injured himself while running—
To see a baseball game.

Philanthropy.

"Gentlemen," said the multimillionaire, "I have given a great deal of money to other enterprises, but the interests of the one with which you are connected have been nearest to my heart, always. It is my intention to make yours the best endowed institution in the world, with a fund of $500,000,000 at its disposal."

The trustees could scarcely believe their ears. They broke forth in wild, incoherent exclamations of delight. But he interrupted them.

"To that end," he went on, "I have set aside the sum of $10,000,000, to be made over to you, absolutely, when you shall have raised from other sources the remaining $490,000,000."

Then followed a silence so dense that the hopes of the trustees could be distinctly heard falling, falling, with muffled thud, upon the mosaic floor.

Omissions of History.

Methuselah, being only a little over 400 and still in the vigor of young manhood, bethought himself of the duty of providing for his descendants, and made application for a policy of life insurance.

The medical director of the company coldly turned him down.

"What's the matter?" demanded Methuselah. "Don't you consider me a safe risk?"

"No, sir," replied the medical director. "The records show that your father lived only 365 years, and the probability is that you have some hereditary taint. We can't afford to take chances on you."

Methuselah said nothing. He merely went ahead and outlived the insurance company.

The Esthetic Point of View.

Mr. Spoonamore—"Wouldn't you like to go to the ball game next Friday afternoon?"

Miss Fertie Goodwin—"Thanks, no. I don't like the kind of balls they say the pitchers are using this season."

Its Proper Classification.

Rivers—"I've just been paying my share of the preacher's salary, and I'm wondering what heading I ought to enter the item under, in the household expense book."

Brooks—"Why not 'fire insurance premiums'?"

C. W. T.

LETTER OF MARQUISE DE FONTENOY

Copyright: 1905: By the Marquise de Fontenoy.

SO WELL are the Maxwell-Scotts known over here, having been frequent visitors to the United States, that there are many who will be sorry to learn that they have been compelled by financial stress to give up Abbotsford, the bourne of so many American pilgrimages and which was the home of Sir Walter Scott of Waverley Novel fame.

Abbotsford, strictly speaking, belongs to Mrs. Maxwell-Scott, who is the great granddaughter and heiress of the novelist. The Maxwell-Scotts have let the place to the widowed marchioness of Bute, who, now that her son is about to marry Miss Bellingham, is leaving Mount Stuart, on the isle of Bute, which has been her home until now. Abbotsford is a creation of Sir Walter Scott, was built with the proceeds of his novel, and is closely identified with his successes as well as with his misfortunes.

Joseph Maxwell-Scott is a younger brother of Lord Herries. The latter has no son. But it is only in the event of both his daughters, the elder of whom is the duchess of Norfolk, and the younger Mrs. Erie Drummond, dying without issue that he will inherit the ancient Scotch barony of Herries, created in 1489, along with the Herries estates.

It is singular that it should precisely be the two countries in Europe subject to republican rule—namely: France and Switzerland—which should close their doors to religious orders and in particular to the Jesuits. Some of the Jesuits, on being expelled from France last year, took up their residence in Switzerland. Nothing was said about the matter until a few weeks ago, when a Swiss Jesuit, a native of Brigue in the canton du Valais, having preached a sermon in the church of his native town, was called to account not by the cantonal but by the federal authorities at Berne on the ground of the law, which, dating back from the days of the Sonderbund civil war, not only prohibits the order of Jesuits from being received in any part of Switzerland but likewise forbids any action on the part of individual members of the order either in Swiss churches or in Swiss schools.

Incidentally I may mention that Father Martin, the general of the Jesuits, is dying of cancer and that speculation is rife as to his successor, who will probably be an American—namely: Father Myer of St. Louis. Father Martin is a Spaniard, and, owing to the marvelous organization of the order, of which he is the chief, to the blind and unquestioning obedience of its members, most of them men of keen intellect and extensive culture, and thanks also to the immense wealth of the order, exercises more power and influence than any one man in the world. The malady to which he is succumbing is cancer of the arm and of the liver. It is extremely unlikely that his successor will be either a German or a Frenchman. It is equally improbable that a Spaniard or an Italian will be elected, and it is on the cards that a Swiss, a Hollander, or an American will be the next general of the Jesuits and the "Black Pope," so-called from the fact that he is the only one of the highest dignitaries of the Catholic church who has no touch of color about his cassock or ecclesiastical habiliments.

That Count Cassini should have been intrusted with the diplomatic representation of the interests of Montenegro in the United States does not necessarily mean that the latter is subject to the suzerainty of the czar. For there are plenty of the smaller countries which, finding that their interests in certain countries are not sufficiently large to warrant their maintenance of a mission there, intrust their diplomatic representation to the envoy of some friendly power.

Thus in Japan it is the minister of the Netherlands who represents the kingdom of Denmark at the court of the mikado, and he likewise has charge of the diplomatic interests of Sweden and Norway, while at Tangier it is the British envoy, Gerald Lowther, recently married to the daughter of Atherton Blight of New York, who looks after the affairs of Denmark and who represents King Christian at the court of the sultan. Foreign diplomats are not averse to undertaking these duties for a foreign power, since it adds to their prestige and influence and generally wins them recognition in the shape of an order of knighthood or of a handsome piece of plate.

The princess of Wied, whose name is being so constantly mentioned as being included in all the entertainments of the emperor and empress of Germany, is the only child of the king of Würtemberg, and, greatly to the regret of her father's subjects, the vast majority of whom are Lutherans, is barred from the succession to his throne by reason of her sex until there are no male members of the house of Würtemberg left to occupy the throne, for the heir presumptive is Duke Albert of Würtemberg, a cousin of the king and a devout Roman Catholic, and his boys are all being brought up in the church to which he belonged.

The princess of Wied since her marriage has become excessively stout, and is no longer seen in the saddle as formerly. But she is passionately fond of horses, remains a splendid whip, and has of late developed a curious hobby which her great wealth enables her to satisfy to her heart's content. It is to buy up ill used horses and to give them a fresh lease of life in her stables and paince. Hundreds of the unfortunate animals which she has rescued in this fashion have turned out well, and after a course of kind and careful treatment have been rendered capable of doing good work.

The prince of Wied, to whom this stout, kind hearted royal lady is married, is through his mother, Princess Marie of the Netherlands, in the line of succession to the Dutch crown, so that while the chances of the princess ever becoming queen of Würtemberg are remote, it is not at all impossible that she may yet become queen regnant of the Netherlands, since there seems to be no prospect of the unhappy young queen of Holland becoming a mother. The young princess of Wied's father-in-law, Prince William of Wied, is the only brother of Queen Elizabeth of Roumania, and is one of the richest and most influential of the mediatized princes of the German empire.

Old Lord Wemyss seems to be unfortunate in the matter of hats, and the attention accorded to the fact that he disturbed the gravity of the house of lords the other day by sitting down upon his high hat, causing it to collapse with a large noise at the close of a speech in which he had given vent to considerable ire, recalls a much more serious episode of the same kind which occurred some years ago before the accession to the throne of Edward VII.

The latter, with his son, the present prince of Wales, was attending a debate in the house of lords, the one in his capacity of duke of Cornwall and the other as duke of York, and as usual with peers of royal blood had taken their seats on what are known as the cross benches—that is to say, at angles with the opposition and government benches. These cross benches are also occupied by peers filling nonpartisan offices and by other lords who decline to identify themselves with any political party, reserving to themselves the right to vote which way they please and according to their convictions.

Among these is Lord Wemyss, who, on this occasion, sat on the bench behind the royal princes. He was delivering a speech upon the volunteer question, upon which he is an authority, and in accordance with his usual fashion, was wildly gesticulating, flinging his arms about with the object of emphasizing his remarks. Finally in one of his finest periods his right arm and hand in a denunciatory sweep came down full on the hat of the prince of Wales, who, as usual with members in both houses of parliament, was sitting with his high silk hat on his head. The hat, badly damaged, was knocked down upon the heir apparent's nose, to his intense astonishment, it being probably the first time in his life that he had been thus bonneted. Of course there was what the French would describe as "emotion" throughout the august assembly, the duke of York growing purple in the face in his efforts to prevent himself from exploding into loud laughter, the comicality of the situation being increased by the utter unconsciousness of the old earl as to the fact that he had been guilty of something much akin to "lese majesty."

The then prince of Wales, as soon as he had grasped the situation, smiled good naturedly, moved out of the reach of Lord Wemyss' arm, and endeavored for the next few moments to repair his damaged headgear.

A LINE-O'-TYPE OR TWO.

HIS DAY DREAM.

[Copyright: 1905: By Tribune Company.]

It is a daily custom to feed a number of pigeons on Madison street, near Clark.

He hurried through the crowded street,
When suddenly he saw the birds
And heard their mellow cooes, more sweet
Than ever may be shaped in words,
And long he stood, and marked the glow
Their burnished plumage gave the place,
And when at last he turned to go
The lines had faded from his face.

That day he dreamed above his desk—
He saw the meadowlands unrolled
With flowers in an arabesque
Of white and red and green and gold;
He saw the roomy barn, and played
Once more the romping childhood games,
He saw the brook where he would wade,
He sighed the long forgotten names.

He looked out to the smiling sky—
The same clear sky that once he knew,
And counted fleets of clouds go by
As idle boys are wont to do;
He saw the winding little lane,
He climbed again the garden wall,
He saw the roses in the rain—
He heard and saw and felt it all.

And he remembered then, the nights
That once crept in across the hill,
When stars hung out their lantern lights
And all the world grew strangely still,
Until there came a singing breeze
That brought the cricket's chanting chirr,
With scents from all the blossomed trees
That gladdened all the days that were.

And it was his to live again
The days when life was at its best,
Before he found the path of men
And set forth on the endless quest
That led him down the stretching way
Where men forget of right and wrong—
And through the hours of this one day
He hummed a haunting, quaint old song.

W. D. N.

NEWS OF THE THEATERS.

A Master.

A master violinist held an audience of some 1,500 persons entranced by his playing in Orchestra hall last evening. He interpreted three of the finest concertos violin literature contains, and interpreted them in a manner so perfect that the three hours the concert lasted seemed only too short to the charmed listeners.

The master violinist was Ysaye. The three concertos were the Beethoven, the E flat of Mozart, and the G minor of Bruch. Beyond merely recording the fact that the Chicago orchestra, under Mr. Stock's direction, furnished the accompaniments, detailed comment is unnecessary. It could result in nothing save an elaboration and reiteration of the statement that Ysaye is a master, that his playing is as near perfection as the world of music can boast, and that the concert last evening was an unqualified artistic delight from commencement to finish. The simple statement contains as much of praise, pleasure, and gratitude as entire columns could express.

As You Like It.

The Ben Greet players at the Studebaker yesterday departed slightly from their Elizabethan manner of presenting Shakespearean plays. They gave "As You Like It," with a certain amount of scenic setting, and lowered the curtain to mark the end of the acts of the comedy. The mounting was simple—merely a back drop representing a castle or a mountain, and an enframing setting of forest trees. It was a mounting which sufficed, for there is no other of the Shakspearean plays which taxes the producers' skill so little as does "As You Like It." A suggestion of out-of-door-ness is all that is required.

The Greet players put aside their Elizabethan manner of production, but unfortunately they did not doff also their halting manner of performance. In fact, the pauses and the flounderings about for lines and stage business exceeded in number and amount anything the company had heretofore accomplished during the engagement. And it has made a record for itself in this respect. A troupe of amateurs could not be more helpless and completely at sea in the delivery of the Shakspearean text than were the Greet players much of the time yesterday afternoon and evening. There was scarcely a character from Miss Crawley's Rosalind down to the most unimportant personage who at some time did not stumble and struggle for the lines. That the performance was marred seriously by this lack in preparation every one familiar with the first essentials of theatrical representations will credit.

But even aside from the wretched handling of the text there was but rarely discoverable in any part of the performance any hint of the delicate fantasy, the exquisite comedy, and the wondrous poetic beauty that distinguishes this master creation of the great bard. Even Miss Crawley's Rosalind lacked the sunny humor and gentle playfulness that are its birthright. She made the portrayal winsome and sweet, but it was solely her own personality and her sympathetic voice that accomplished it. There was little of artistry in her impersonation. The Jacques of Mr. Shepherd was one of the least inadequate of the characterizations. The Orlando of Mr. Crawley was anything other than the romantic lover, and the Touchstone of Mr. Greet was not only common in behavior but in speech as well.

The retaining of many of the coarse and suggestive lines contained in the original is wholly inexcusable. If Mr. Greet wished to show himself considerate of his auditors' sensibilities and keenly alive to the truly beautiful, it would seem that he would see to the elimination of such passages and words as are unsuited to public utterance—or utterance in other place, so far as that is concerned—and which are blemishes on the Shakspearean text.

This evening "Much Ado About Nothing" will be presented.

Mansfield in "The Misanthrope."

Last Monday evening at the New Amsterdam theater in New York Mr. Mansfield presented for the first time in English in this country Molière's comedy, "The Misanthrope." The reviews of the opening performance have been received. From them it is gathered that while our foremost actor has done an act of artistic worth in introducing to the American stage a work of the greatest of the French dramatists, the play itself is only mildly interesting to present day playgoers and that Mr. Mansfield has added to his répertory a rôle which, while demonstrating his versatility and skill, discloses his abilities in no new light. Of the actor's impersonation of Alceste the New York Times says:

"There are repeated evidences in his playing of 'The Misanthrope' that he has thought and studied deeply. His portrait is one of many contrasts, of much light and shade, and generally, we believe, within the spirit of the text. But it reveals Mr. Mansfield in no new light, and it cannot be accepted as indicating in any way the possession of gifts with which we were not entirely familiar. The polite assemblage which filled the theater was generally attentive, laughed frequently if not uproariously, and rewarded the actor at the falling of each curtain with much applause. But it was noticeable that the calls were less frequent after the second act, still less so after the third, lacking in spontaneity after the fourth, and altogether forced after the fifth. All of which would seem to indicate that for a New York audience a little of Molière goes a long way."

The New York Sun reviewer writes:

"On the modern mind, used to the varied, striking, and elaborate effects of a highly developed stage the old comedy fell like the tinklings of a harpsichord, or the soft, melodious sobbing of a viol de gamba. What the concerts of Mr. Arnold Dolmetsch are to ears used to Paderewski and Ysaye, 'Le Misanthrope' is to the modern playgoer. Of our own selves and unaided, let us admit, we should probably have called the whole thing thin and—perhaps—dull. The popular verdict was ably summed up by a bewildered first nighter: 'For once, this is all right. I'm not kicking. But only once!'

"The Alceste of Mansfield will not rank in the esteem of the public with his Mr. Hyde and his Chevrial. But, lacking as it is in the more obvious effects of the theater, it is a performance of far higher power, far deeper significance. The fun of his gruff and testy humors, in salient contrast with the urbanity of the court of the grand monarque, is admirably brought out."

The veteran critic, William Winter of the Tribune, sees in the production of the comedy an act of real service to the American stage, and finds only excellence in Mr. Mansfield's portrayal. Of the work of the actor he writes:

"His presentment of Alceste is remarkable for truth of nature and poetry of ideal, and the method of his presentment is remarkable for delicacy, precision, and ease. He shows, to the vision, a handsome, haughty, aristocratic, elegant gentleman—but, from first to last, he is fervid, nervous, tremulous, revealing, in solicitude of countenance and agitation of manner, the disquietude of an anxious, restless mind, and the anguish of a lacerated heart. He is no carpet knight nor drawing room fribble. His demeanor toward the courtiers is marked by predominant authority, and it is made caustic with fine sarcasm. His denotement of Alceste's love for Célimène is sympathetic with beautiful sincerity, and is made piteous with revelation of the undercurrent of doubt, apprehension, mental conflict, and suffering.

"His delivery, whether of blunt truths, veiled sarcasms, or the verbal shafts of ridicule, is swift, incisive, piquant, and at once bright and dark—as it should be—in the interblending of humor with pain. His passion, in Alceste's appeal to the possibly better nature latent in Célimène, is, to an extraordinary degree, eloquent and touching. His portrayal of the growth of Alceste's misanthropy—in a gradual transit from morbid doubt and splenetic bitterness to passionate, defiant desperation—is admirable, alike in subtlety of design and symmetry of art.

"Alceste is not a Werner; but Mr. Mansfield has studied that great Byronic type, and he has learned from Werner how to illumine this character with the fire of genius, and how to make it massive and splendid, at the last, with the gloomy grandeur of despair."

Miss Nellie Webb, who formerly played Bo Peep in "Babes in Toyland," will replace Miss Julia Millard as San Toy in the comic opera of that name at the Grand tomorrow night. Miss Millard will assume another rôle in the cast.

Sudermann's "Honor" will be played at the Grand opera house next Sunday night, the performance being given for the benefit of the veteran actor, A. Asberg, who is soon to return to Sweden, his native land. Miss Sara Nordstrom will have the rôle of Lenore, Mr. Alberg will be the John Fernlundg, and Robert Heinecke and Hedwig Brussel will have leading rôles.

W. L. HUBBARD.

THE EARNING CAPACITY.

Chicago, April 9.—[Editor of The Tribune.]—Your editorial of Saturday, entitled "What Is the Earning Capacity?" and article in the morning's (Sunday) TRIBUNE on "Dome thoughts: Is the earning capacity of the street car lines fully developed under present management? I answer no. Why? Because the dirty, uncomfortable old cars are so uninviting, connections at transfer points so inconvenient and unreliable, that as a rule, nobody rides on them unless compelled to. The cars are filled at the so-called rush hours only from the necessity of getting to or from work, or shop, or office. Women hate to use the cars unless they have to. Now let these conditions be reversed, and a sufficiency of comfortable, clean cars be run to accommodate the travel without using any straps, and with all reasonable speed, and much patronage would result other than that now obtained through necessity. Riding to entertainments, making social calls, shopping, etc., would be greatly stimulated, and the use of the rolling stock through the day and at night after rush hours would be much more regular and steady. The question of going out anywhere, when the points of comfort and discomfort are involved in the car ride, would be more often decided in the affirmative. All this would mean more traffic, more nickels, more earning capacity. It is astonishing that the business management of the transportation service does not follow the lead of our great and successful business houses by inviting and catering to business instead of repelling it.

S. K. PARKER.

RETURN OF SOUTH'S BATTLE FLAGS SHOWS GROWTH OF NATIONAL AMITY.

Action of Congress Indicates Passing of "Bloody Shirt" as Campaign Issue—Trouble Over Hayti Recalls Secretary Hay's Appeal in 1904.

BY RICHARD WEIGHTMAN.

Washington, D. C., April 12.—[Special.]—Apropos of the action by the last congress authorizing the return of the confederate battle flags then held by the government, Collier's Weekly for March 25 says:

It showed how much the north has improved in tempse since 1887. The south is improving, too. Stupid arrogance on one side and blind haughtiness on the other have given way to human decency and some comprehension that the shield has two sides. Congress voted unanimously to restore the confederate battle flags. Why should any man of heart object to the memories that are so deeply burned into men and women of the south. If their cause was mistaken, it was not less nobly upheld, and the deaths and privations which were endured for its sake were not less real.

When Mr. Cleveland wished to return these flags, Gov. Foraker of Ohio opposed the measure, not, as he elegantly explained, "that I have any affection for the dirty rags, but because they are emblems of treason, and are wanted for no other purpose than public parade, and to fire the southern heart with pride for a lost cause that ought never to be recalled except with shame, because the crime of the age." Foraker introduced the bill providing that the government mark the graves of confederate soldiers buried in the north. He has improved, along with the rest of us. The flag incident continues to give satisfaction everywhere and it refreshes us to dwell part of the time on such indications of a spiritually better state.

War Issue Political Asset.

I should put it another way. It seems to me that there never has been any ill feeling between the men who actually fought against each other forty-odd years ago, and that what we now hail as a restoration of harmony is the result of attenuation of the war issue as an asset in politics. I believe that Senator Foraker's real sentiments were quite as generous when he opposed the return of the flags as they were when, some years later, he introduced the bill referred to by Collier's.

I have seen a great deal of the fighting men of both sides during the last forty years, and have always found the real thing a good fellow, quite free from rancor or resentment and ready to think the best of his quondam antagonist. There was a time, however—now happily vanished—when gentlemen who wished to succeed in public life had to tolerate the bloody shirt as a campaign property and to hear a good deal—even when they didn't talk—about the "vandal horde" and the "sacrilegious rebel," and all that sort of thing.

I have sat under many an impassioned orator blowing off his timsel fury who, to my certain knowledge, didn't feel that way in the least. Some of the best friends I ever had came to my part of the south in 1867—came from Chicago and Ohio and other northern parts—bought sugar plantations, settled down, and mixed right in with the native ex-confederates. Many of them had served in the union armies up to the end of the war and were full of martial reminiscence; but there was no bloody shirt in those regions, for the only politics we had resided in the question of reconstruction taxation and the possibility of keeping it below the point of confiscation. On this issue we all stood together, and no one cared three straws how his neighbor voted in national elections.

Recalls New Orleans Incident.

Nor was this feeling of good fellowship confined to that particular locality, for I recall a notable demonstration in New Orleans some years afterwards—in the later '70s or the early '80s—when a Louisiana organization, about to close its "armory" and resume the duties and responsibilities of plain American citizenship, wrote to a Boston organization asking for directions as to the return of a number of battle flags captured in one of the Virginia campaigns.

A reply was received saying that a committee from Boston would come down to receive the flags. Some days after the "committee" arrived. I am not sure whether it was a company, a battalion, or an entire regiment, but I do know that it was a strong force and that, for three or four days, New Orleans gave itself over to a carnival the like of which that home of pageantry and merriment never had seen before. We always had liked Boston. Those people had been our most helpful and lavish friends in times of public calamity—inundations, yellow fever epidemics, and other devastating visitations.

Moreover, half of the prominent English speaking families in town were of New England stock, and so we knew the ties of blood as well as those of sympathy and gratitude. But when that "committee" left New Orleans for home, one balmy April afternoon, they left behind them the good will, the affection, and the awakened brotherhood of an entire community.

Decidedly, this returning of captured battle flags is a mighty good thing, but it is no novelty in New Orleans or Boston.

Hay and Haytian Row.

This row in Hayti over the Syrians, whom the people there wish to banish and whom we are protecting because they claim to be "naturalized American citizens," recalls Secretary Hay's appeal to congress—December, 1904—in the course of which he said:

"Nevertheless many cases of false, fraudulent, and improvident naturalization from time to time have come to the department's knowledge and it has, whenever the facts warranted such action, referred these cases to the department of justice for proceedings against the guilty parties. It was discovered that a large number of certificates presented at our embassy and consulates in Italy were forged documents and an investigation revealed an extensive traffic in spurious certificates forged and sold to aliens for their own use or for the use of friends in Europe to whom they were sent. Our minister in Hayti also recently has reported numerous cases of the presentation of naturalization certificates by persons who procured them from third persons, who in their turn must have obtained them by fraud."

Reminder of Loose Laws.

Of course, no one can assert with confidence that these Syrians who are now giving Hayti so much offense, in whose behalf our own government is rapidly getting itself disliked, come within the terms of Mr. Hay's complaint. It is more than possible, however, that they do, and in any event the incident furnishes a vivid illustration of the need for a more careful and intelligent system in this respect. Hardly a day passes without some reminder

FLAGS
NAL AMITY.

Shirt" as Campaign
Appeal in 1904.

we knew the ties of blood
of sympathy and gratitude.
committee" left New Or-
ne balmy April afternoon.
em the good will, the affec-
akened brotherhood of an

returning of captured bat-
ty good thing, but it is no
rleans or Boston.

d Haytian Row.

yti over the Syrians, whom
wish to banish and whom
because they claim to be
erican citizens," recalls
ppeal to congress—Decem-
ourse of which he said:
nany cases of false, fraud-
ident naturalization from
come to the department's
has, whenever the facts
etion, referred these cases
of justice for proceedings
parties. It was discovered
er of certificates presented
nd consulates in Italy were
and an investigation re-
ve traffic in spurious cer-
nd sold to aliens for their
e use of friends in Europe
ere sent. Our minister in
ly has reported numerous
entation of naturalization
rsons who procured them
s, who in their turn must
m by fraud."

of Loose Laws.

ne can assert with confi-
yrians who are now giving
fense, in whose behalf our
s rapidly getting itself dis-
n the terms of Mr. Hay's
more than possible, how-
, and in any event the in-
a vivid illustration of the
careful and intelligent sys-
ect. Hardly a day passes
minder of the looseness of
laws, the improvident and
r in which those laws are
the mischievous compli-
kely at any moment and in
orld to become involved in.
otorious that thousands of
taken out certificates with
ing genuine American citi-
e contrary, for the scarce-
ose of using them as pre
ionable enterprises in the
tionality. Many of these,
their papers regularly, but
tle enough, since the laws
o unworthy designs and are
ical amendment.
of regret that congress ad-
taking action on Mr. Hay's
ent suggestion. Indeed,
other evil possibility in re-
uralization papers so easily
diuently obtained—the pos-
older may exhibit them for
claim his original nation-

r Italian Envoy.

bassador, for example, is
exercised over the shooting
countrymen, within a few
toni last week. The man
g of railway laborers and
isting arrest. He had been
serious offense, a warrant
the officer went to take him
course the hot blooded Ital-
ubmit to such ignominious
n the fracas which ensued
of the law. Then followed
d when the smoke cleared
was found badly wounded.
assador, Baron Mayor des
ing into the case actively,
eing that a subject of his
shot by a mob." But I
ruth were known, whether
not a certificate of natural-
could use upon occasion—
instance, where votes can
e of revenue—while he falls
al nationality in the hope
rood may come of it to him
by any means impossible.

be the John Fernlundg, and
and Hedwig Brussel will
ss. W. L. HUBBARD.

CAPACITY.

9.—[Editor of The Tribune.]
of Saturday, entitled "What
apacity?" and article in this
day) TRIBUNE on "Dunne
e Service" suggest these
he earning capacity of the
ully developed under present
answer no. Why? Because
fortable old cars are so un-
tions at transfer points so
d unreliable, that as a rule,
them unless compelled to,
d at the so-called rush hours
cessity of getting to or from
r office. Women hate to use
they have to. Now let these
versed, and a sufficiency of
an cars be run to accommo-
without using any straps, and
ble speed, and much patron-
lit other than that now ob-
necessity. Riding to enter-
ing social calls, shopping,
eatly stimulated, and the use
ock through the day and at
hours would be much more
ady. The question of going
when the points of comfort
are involved in the car ride,
often decided in the affirma-
ould mean more traffic, more
rning capacity. It is aston-
business management of the
service does not follow the
eat and successful business
ing and catering to business
ing it. S. K. PARKER.

THURSDAY, APRIL 13, 1905.

REMEMBER THAT—

ED YEARS AGO TODAY:
squadron arrived at Palermo
French.

VE YEARS AGO TODAY:
kson at a public dinner in
ve the following toast, "Our
t must be preserved." Vice
oun responded, "Liberty,
on."

YEARS AGO TODAY:
the New York and Erie rail-
City, with several passenger
, was destroyed by fire.

YEARS AGO TODAY:
n and emphatic denial of the
t him Henry Ward Beecher
direct testimony in defense in
rial.

YEARS AGO TODAY:
oughed and choked every few
ndition becoming alarming.

YEARS AGO TODAY:
00 damage in the senate wing
use at Springfield, Ill., and
destruction of the whole build-

TELLS OF VARIED CRUELTY

WIFE SAYS JOHN M. BARNAY ABUSED HER SIX YEARS.

Alleges She Was Choked, Kicked, Beaten, Ducked with Cold Water and Hot Tea, Pulled Out of Bed at Night and Made to Play the Piano—Now Wants a Divorce—Amelia Wiltgen Given Decree of Separate Maintenance.

Cruelty, with many variations, is charged against John M. Barnay by Mrs. Florence Barnay in a suit for divorce filed yesterday. As a climax of the case Barnay was arrested Wednesday afternoon charged with disorderly conduct, but it is said his arrest was because he assaulted his wife on learning she had begun suit against him.

Mrs. Barnay declares her husband kicked and choked her throughout the years from their marriage Dec. 21, 1898, till she left him on March 20 last.

In 1899 and 1900, when they were in New Haven, Conn., she says her husband pulled her hair, put her out of the house, threw cold water on her, and threw boiling rice into her hair.

Once, she declares, because she was playing music which did not suit him he pulled her away from the piano. Another time he dragged her from bed to play the piano at night for him.

At other times Barnay is said to have thrown fruit and meat at her head.

Many times, Mrs. Barnay says, she was kicked out of bed.

She says she was once choked severely on a train while on the way from New Haven to Cincinnati.

Barnay is alleged to have thrown hot tea upon his wife, to have struck her on the nose with his fist, and to have hurled a dining room chair at her.

In her bill Mrs. Barnay makes a prayer for an injunction restraining her hubsand from further annoying her.

Barnay is said to have been until a year ago a professor in mechanical engineering in the Lewis institute. Now he is an agent for the Lewis insurance company. Until their separation the Barnays lived at 5155 Cornell avenue. Mrs. Barnay is the daughter of John Main of Winnetka.

Cannot Love Her Now.

"Do you still love your wife?" was the question put to Howard W. Metz, a florist living at 118 Ogden avenue, who is seeking a divorce from his wife, Jeannette K. Metz, for desertion.

Metz was on the witness stand in Judge Brentano's court when the woman's attorney asked him the question.

"Well," he answered, "I—I don't see how I can, after the way she has treated me."

An objection by Metz's attorney brought this ruling from the court:

"While the question as to Metz's present attitude toward his wife is not proper, it is at any rate interesting, and the witness may or may not answer, as he chooses."

Mrs. Metz has filed a cross bill, alleging desertion, and will give her testimony this morning.

Mrs. Wiltgen Given Decree.

Mrs. Amelia R. Wiltgen was given a decree of separate maintenance from her husband, Eugene Wiltgen, and his cross bill for divorce was denied by Judge Brentano. Mrs. Wiltgen also asked the custody of her two children, which was granted. The question of alimony is still unsettled.

Other Divorce Suits.

Other suits filed were as follows:

SEBASTIAN, Mathilda, 95 Rees street, asking separate maintenance from Herman.

MOLLNAR, Elizabeth, for divorce from William; desertion.

SCHMIDT, Anna V., against Adam V.; married April 17, 1898; desertion.

MAHON, Ina, against Phillip; cruelty.

Judge Gary continued for more testimony the habeas corpus case of Grant Page, who was sent to jail for failing to pay alimony.

SAYS COUNTY SHOULD HAVE INSTITUTION FOR EPILEPTICS.

Supt. Podstata Lectures Before Prof. Taylor's Class in Sociology, Which Visits the Institution at Dunning.

A class of forty, under the direction of Prof. Graham Taylor of the Institute of Social Sciences and Arts, visited the Cook County infirmary at Dunning yesterday afternoon and was conducted over the entire institution by Dr. V. H. Podstata, superintendent, who also gave a short talk on "The Care and Treatment of Epileptics."

"Society is wholly responsible for the conditions which are the causes of epilepsy, and it is the duty of society at large to contribute to the care of these unfortunates, who are the victims of conditions created by it," said Dr. Podstata. "More than 85 per cent of epileptics are hereditary sufferers, and alcoholism of the parents is responsible for the great majority. It has been said that not less than one of every three children of alcoholic parents suffers from epilepsy."

Dr. Podstata declared colonization of sufferers was the only way in which epileptics properly could be cared for. He said in the county institution they were thrown with the insane, a condition he asserted to be unfair to both classes of patients.

"The majority of medical men are willing to admit that purely medical or surgical treatment is of little or no value except in extremely isolated cases," said the superintendent. "More has been accomplished by a truly hygienic mode of living, strict regulations of the habits of life, and particularly by suitable, interesting employment and surroundings.

"It is not going too far when I say that in Illinois there is no suitable place for an epileptic, and when it is known that one person in every 600 is an epileptic the condition is doubly disheartening. Only in a place especially designed for the care of these patients can they find even comparative peace and happiness."

KEEP TO LEFT ON PARK LAGOON.

Lincoln Commissioners Adopt Rules for Craft on Water Under Their Charge.

At the meeting of the Lincoln park commissioners yesterday rules regulating the craft on the lagoon were passed. The rules are:

1. All craft must keep to the left of the lagoon at all times.
2. No swimming in the lagoon.
3. All boats must anchor south of the high bridge.
4. No boats carrying passengers or used for commercial purposes shall be allowed on the lagoon.

A permit was given to the Schiller society to hold its celebration in honor of the 100th anniversary of Schiller at the Schiller monument in the park. The date has not been selected as yet.

SHONTS FAMILY HAS REUNION.

Four Generations Attend Dinnesin Beverly Hills—Panama Commissioner Absent.

Four generations, relatives of T. P. Shonts, Panama canal commisioner, attended a dinner last evening at the residence of his eldest sister, Mrs. Agnes Shonts Campbell, in Beverly Hills. T. P. Shonts could not be present, but his family was represented by Mrs. Millie Drake Shonts, his wife. D. C. Campbell was host, Dr. and Mrs. Henry Shonts guests of honor, while children, grandchildren, great-grandchildren, and guests to the number of twenty-four made up the party.

Important to Mothers.

Examine carefully every bottle of CASTORIA, a safe and sure remedy for infants and children, and see that it

Bears the Signature of Chas. H. Fletcher.

In Use For Over 30 Years.
The Kind You Have Always Bought.

Bride at Wedding on North Side.

MRS. WILLIAM DAVID MANN

The marriage of Miss Isabel Anna Browning, daughter of Mr. and Mrs. Henry Thomas Browning, to Mr. William David Mann took place last evening at the Browning residence, 30 St. James place. Plans had been made to have the wedding witnessed by a large number of guests, but, owing to the illness of the bride's father, the ceremony was performed upstairs before the arrival of the guests. The Rev. George Dugan officiated. Only the members of the family were present at the ceremony, but later the young couple, assisted by Mrs. Browning, received those who otherwise would have been present at the wedding.

Miss Elizabeth Browning, as maid of honor, and Miss Jessie McCutcheon as bridemaid were the only attendants. The former wore pink crêpe de chine and the latter pink and white flowered net, and both carried large shower bouquets of pink sweet peas. The bride's gown was of white corded silk, trimmed with duchess lace, and a tulle veil and a huge bouquet of white sweet peas completed the costume. The decorations throughout the rooms were done with pink and white blossoms, the spring flowers prevailing.

Mr. and Mrs. Mann will take an eastern wedding trip and eventually will reside at 841 Rush street.

The south side gave the wedding of Miss Grace Follansbee to Mr. De Witt Wheeler Buchanan, which took place at the home of the bride's parents, Mr. and Mrs. Charles L. Follansbee, 4539 Greenwood avenue, at 3 o'clock in the afternoon. The Rev. John R. Crosser performed the ceremony, which was witnessed only by relatives and a few close friends, a reception being held at 4 o'clock for a large number. Miss Marguerite Follansbee attended her sister as maid of honor, and Mr. Howard S. Smith acted as best man. Little Miss Marjorie Follansbee as flower girl and Mr. Merrill Follansbee as master of ceremonies completed the bridal party.

The bride wore a trailing gown of white lace, orange blossoms being used about the bodice and also to hold in place the bridal veil of tulle. A large shower bouquet of lilies of the valley was carried. The maid of honor was gowned in all white, and carried an arm bouquet of pink roses, white lilacs, and mignonette.

Mr. and Mrs. Buchanan will visit California, Oregon, and various points in Colorado on their wedding trip, being away over a month. Their future residence will be Chicago, although no definite place of residence has been decided upon.

Miss Bessie Innes, daughter of Mr. and Mrs. Thomas Innes, 741 Jackson boulevard, was married to Mr. Albert J. Oliver last evening at the family residence. The Rev. Frank J. Mundy performed the ceremony at 8:30 in the presence of fifty guests. The bride, who was attended by Miss Mary G. Oliver, sister of the groom, wore white chiffon cloth, trimmed with white roses and real lace. The tulle veil was caught with a diamond crescent, the gift of the groom's mother. Miss Oliver wore white grenadine, appliqued with pink roses, and she carried white rosebuds. Mr. Alex. J. Innes, a cousin of the bride, acted as best man. There were no maids or ushers. Master John Innes and Ruth J. Innes, cousins of the bride, stretched the ribbons. After the ceremony a reception for fifty guests was held. Mr. and Mrs. Oliver will spend two months in the east and south and after June 15 will reside at 960 Park avenue.

A small house wedding of last night took place at the residence of Miss Althea A. Ogden, 46 Thirty-fifth street, when Miss Estelle Walker Smith was married to Mr. James Leonard Mee of Manistee, Mich. The Rev. Jenkin Lloyd Jones performed the ceremony. The bride, who was given in marriage by her brother, Mr. W. Zenas Smith, was attended by Miss Eleanor C. Freeman as maid of honor and by Miss Laura White and Miss Elizabeth Crawford as maids. Mr. H. Ward Leonard of Manistee, an uncle of the groom, acted as best man, and the groomsmen were Mr. Herbert C. Walker and Mr. John W. D. Smith. After a wedding supper Mr. and Mrs. Mee left for their future home in Rockwood, Tenn.

Announcement has been made of the engagement of Mr. Louis V. De Foe of New York, formerly of Chicago, to Miss Ethelyn Brewer of New York. Mr. De Foe was at one time dramatic critic of THE TRIBUNE and now occupies a similar position in New York.

Mr. and Mrs. A. Hanauer, 4231 Calumet avenue, have issued invitations for the wedding of their daughter, Corynne, to Mr. Harry Hyman of New Orleans, which will take place next Tuesday evening at the Hanauer residence. Miss Belle Hanauer, a sister, will be the maid of honor and Mr. Arnold Weil, brother-in-law of the groom, best man. The bride and groom will live in New Orleans.

SOCIETY AT NATION'S CAPITAL.

Justice Brewer Lectures Under the Auspices of George Washington Memorial Association.

Washington, D. C., April 12.—[Special.]—Quite the most fashionable event of the Lenten season was the lecture by Justice Brewer given this afternoon at the Dupont circle residence of Mr. and Mrs. George Westinghouse under the auspices of George Washington Memorial association. Mrs. Westinghouse was assisted in receiving by Mrs. Archibald Hopkins, who is at the head of the association, and all the diplomats and official and unofficial society attended en masse. The Westinghouse residence was beautifully but simply decorated with spring blossoms, great branches of apple blossoms being placed before mirrors and about the large reception hall.

Mrs. John B. Henderson was hostess at a large reception this afternoon given for the National Council of Women, now in session here. A number of prominent women in official life assisted Mrs. Henderson in entertaining her guests, and Mrs. Dubois, wife of the senator from Idaho, poured tea.

Mr. and Mrs. C. Hauge, former secretary for the legation of Norway and Sweden, were hosts at a dinner tonight when their guests were Viscount de Alte, the Portuguese minister; Counselor of the French Embassy and Mme. des Portes de la Fosse; Mr. Wauters, counselor for the Belgian legation; Mr. Scheler of the German embassy, and others.

Sewing Machine Bargains

at Singer stores. There are 35 in Chicago and vicinity. Look for the red S.

RACE PERIL IN WEALTH.

ROOSEVELT ADVISED TO PREACH TO HIS OWN SOCIETY.

National Council of Women, in Session at Washington, Declares the "Crazy to Get Rich" Father and the "Crazy to Get Into Society" Mother Are to Be Blamed for Fears of Race Suicide—Mothers of Middle Classes Doing Their Duty.

Washington, D. C., April 12.—[Special.]—The "crazy to get rich" father and the "crazy to get into society" mother were blamed for whatever of race suicide sentiment there is in this country at the meeting of the National Council of Women today. The terms were used by one of the delegates and provoked approval.

"The women of the middle classes and the women of the 'submerged half,' as we call it, do not practice race suicide," she said. "It is to his own social class President Roosevelt should direct his advice on race suicide. It is the pace set by our society women, particularly in official life, which makes race suicide a subject for profound thought."

Tomorrow a resolution will be reported on the question of parenthood, which, it is said, will take issue with the president's views on the question of race suicide and will declare that "quality, not quantity, in children is preferable."

Tonight the Rev. Anna Howard Shaw, the president of the National Woman's Suffrage association, made an address in which she openly spoke her mind on the question of parenthood, saying, in part:

"It is said that woman should rear more children, but I say that you must first make your country fit to rear children in. We need to make this world safe for children. To do so we must give them social heredity, so that they will be born in safe conditions and protected until growth. This cannot be done until women have rigths in the state to protect them. We must have city mothers as well as city fathers. We desire the suffrage as a means to an end."

A defense of war was made by Mrs. Belinda S. Bailey of California, who submitted the report of the Ladies of the Grand Army of the Republic. There is, she said, a growing sentiment against war. Yet, as horrible as war appears in some of its aspects, it should be judged only as good or evil by what has been accomplished by it for the advancement and progress of the human family. Judging by this the war period from 1861 to 1865 is still the most glorious era of history.

GIVES TEN DAYS OF GRACE TO AN ACCUSED PHYSICIAN.

Dr. Carl D. Stone Must Explain Satisfactorily a Conviction in 1903 to Chicago Medical Society.

Dr. Carl D. Stone, 2200 Prairie avenue, the mysterious "David D." Stone, or "Dr. Lefevre," convicted in 1903 of violating the postal law, will be given ten days' grace by the committee on professional ethics of the Chicago Medical society. At the end of that time, if he cannot explain satisfactorily his connection with the Archer Chemical company and the questionable circulars sent out by that concern, it is said, he will be expelled from the society.

Dr. William Wilder, Dr. N. S. Davis, and Dr. J. N. Danforth constitute the judiciary committee. The action regarding Dr. Stone was taken last night at the regular meeting of the council of the Chicago Medical society at the Union restaurant. Dr. J. B. Murphy presided.

The subject of Dr. Stone's offense, which was brought to light last March, had not before been mentioned in any executive meetings of the society. The opinion of the members was that the young physician would lose his standing in the medical circles of the city.

On complaint of Postoffice Inspector R. W. McAfee of Crawfordsville, Ind., "Dr. Lefevre" was arrested on the charge of sending improper literature through the mails. He was connected with the Archer Chemical company, 1912 Archer avenue, and was unknown to the authorities until he signed a recognizance and waived examination as Carl D. Stone. Later, the indictments were altered so as to read against "David D." Stone, who afterward was proved to be the Prairie avenue physician.

RUNS AWAY TO ESCAPE NAME.

Determined to Be No Longer John Smith, 14 Year Old Boy Starts for Milwaukee.

Tired of his name and determined to change it, John Smith, the 14 year old son of John Smith, 3586 West Polk street, ran away Tuesday night, but was held by the Evanston police and returned to his parents yesterday.

Late at night he was found loitering about the Evanston depot, and, when he refused to tell his name, he was taken to the police station. There he again was asked his name, but refused to open his lips until, half sobbing, he burst out:

"I ain't got any name."

"What's your father's name?" asked the sergeant.

"Same's mine," he answered, adding a hasty "I mean, I don't know."

He stated that he was going to Milwaukee, and, after a great deal of coaxing, declared that his name "was" John Smith, but that he intended to get a new one. He explained that his father's name and his grandfather's name were the same, "plain John Smith," and that he disliked it, because "every one joked about it," and his boy friends refused to give him any nickname save "Johnsmith."

HAS LAND FOR COUNTRY CLUB.

Lawrence Heyworth Plans Annex to the Chicago Athletic Association Near Glen Ellyn, Ill.

Lawrence Heyworth, president of the Chicago Athletic association, is said to have secured an option on a tract of land near Glen Ellyn, Ill., for a country annex to the club. The materialization of the plan will depend upon the willingness of the members to purchase $50 shares.

If the proposed country club is a success, it will be modeled after the Travers Island adjunct to the New York Athletic, or the Onwentsia.

Members estimated that thirty acres of ground would be necessary for the summer headquarters. Golf links and tennis courts would be laid out, and facilities for swimming and boating be considered.

The erection of a $30,000 clubhouse is suggested. It is the purpose of the committee to form a stock company from the membership of the Chicago Athletic association, and to charge future members of the country club an initiation fee of $100.

TRY ANY OTHER

Then call and try a

Baldwin Piano-Player

and you will readily see and understand the Baldwin is the

WHY BEST PLAYER MADE

Sold only by the makers

D. H. BALDWIN & CO.
267-269 WABASH AVE.

THE DESIGNER

"A Magazine of Real Use to Woman"

May Number—Out To-day 10c.

Full of practical styles for the Summer vacation just ahead, both for the grown-ups and the young folks.

Graduation Day dresses—the daintiest sort—for economical folks.

This number is the connecting link between the schoolgirl who will soon blossom out into the "Summer Girl."

The month's Millinery Plates are of unusual attractiveness.

"In the Interest of Beauty" this month deals with "Rest"—the pausing in the strenuousness of every-day life, which but few women and but fewer men know how to employ to the best advantage.

Much good Fiction profusely illustrated.

Entertainments for club gatherings or church sociables.

Much for the children—both at play and during their busy hours.

The Designer is "the ideal fashion and home magazine." Hundreds of thousands of its readers tell me this, and I believe it myself.

ALL Standard Patterns Reduced to 10 cents and 15 cents
None Higher—None Better

Get a Copy To-day from your local agency for Standard Patterns or from your newsdealer.

Lilian Bjerven Rice
EDITOR

Ten Cents a copy; Eighty Cents a year, of any Standard Agent, or direct of the publishers.
STANDARD FASHION COMPANY, 12-14-16 Vandam St., New York City

Standard Patterns and Designer for Sale by Mandel Brothers.

Wool Soap

is a high quality general household soap. Constant use proclaims it the necessary soap for toilet and bath. Careful housekeepers also find it immensely satisfactory for safely and thoroughly washing fine fabrics and woolens.

Its place is in every soap dish. Ask your dealer.

SWIFT & COMPANY, U. S. A.

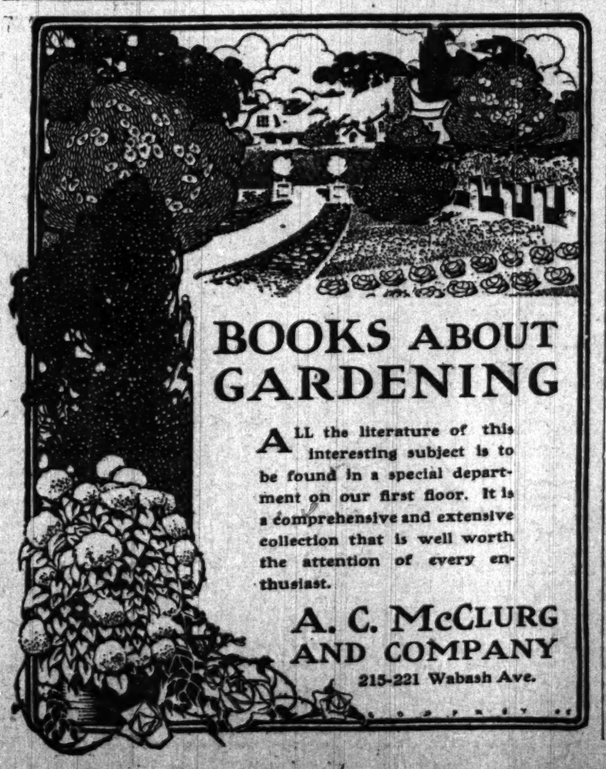

BOOKS ABOUT GARDENING

ALL the literature of this interesting subject is to be found in a special department on our first floor. It is a comprehensive and extensive collection that is well worth the attention of every enthusiast.

A. C. McCLURG AND COMPANY
215-221 Wabash Ave.

Points of Difference

There are many encyclopædias, some old, some reprints of old editions, with a few most important articles corrected to give the appearance of being correct to date; some simply old works under new names.

There is one, and only one encyclopædia in English which is new from beginning to end, every article newly written, edited and revised especially for its pages under the supervision of American editors of international reputation; an encyclopædia which has been conceived and brought to completion by one of America's oldest and best known publishers. It is

THE NEW INTERNATIONAL ENCYCLOPAEDIA

If, when you want encyclopædic information, you want it in the light of to-day's knowledge, you can go to The New International with confidence, for you will find what you want.

If information ten, twenty or more years old will satisfy you, perhaps some other will do.

If the satisfaction of owning the only completely new, accurate and comprehensive encyclopædia in English is compensation for payment of a fair price, nothing but The New International will satisfy.

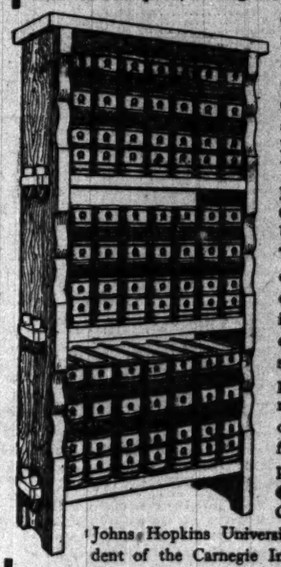

If all you desire is the largest set of books you can buy for the lowest possible price, perhaps some other will do.

If you want information about any encyclopædia—either The New International or the others, write us. We'll tell you the truth and leave you to judge.

We have offices throughout the United States where you can see The New International and the others. We will send you on request, lists of Libraries and Schools in your vicinity which have purchased The New International. We simply ask you to make comparison. Read in The New International and the others, articles on subjects with which you are familiar, and do it before you purchase any encyclopædia.

The Editors-in-Chief are: Daniel Coit Gilman, LL.D., President of Johns Hopkins University (1876-1901), afterwards President of the Carnegie Institution of Washington; Harry Thurston Peck, Ph.D., L.H.D., Professor in Columbia University, and Frank Moore Colby, M.A., late Professor in New York University, assisted by over three hundred eminent scholars as assistants.

Completed in 1904, The New International contains 16,329 pages, more profusely illustrated than has ever before been attempted in such a work. It treats many thousand more subjects than any of the older encyclopædias. The matter is not ten or twenty years old, but brought right down into the year 1904.

To accompany the encyclopædia we have a companion volume containing courses for study and reading in The New International which greatly increases the value of the encyclopædia to you.

A Handsome Book Free

We will send to any one who is interested a handsome 80-page book which tells all about encyclopædias, their advantages and defects, tells how this encyclopædia was made and why; who made it and other interesting things about it. It contains maps, full-page colored illustrations, and sample pages from The New International.

If you have no encyclopædia, or have an old, unreliable one, or if you have been tempted to purchase one of the bargain-counter editions, you should read this book.

We are not offering a work whose only merit is its cheapness. The New International Encyclopædia at its price will prove the best bargain of your life, and the price is within your reach; the payments so easy that any one can meet them.

DODD, MEAD & CO.
Publishers
New York and Chicago

FILL IN NAME AND ADDRESS AND SEND THIS COUPON

DODD, MEAD & COMPANY, 372 Wabash Avenue, Chicago, Ill.
GENTLEMEN—Please send me, free of cost to me, your handsome 80-page book describing the NEW INTERNATIONAL ENCYCLOPÆDIA, containing specimen pages, colored illustrations, maps and information regarding prices and easy payment plan.

Name .....
Occupation .....
Street .....
Post Office .....
State ..... Cath. Trib. 4/9

TRIBUNE WANTS BRING RETURNS

INDEX TO CLASSIFIED ADVERTISEMENTS.

AUTOMOBILES........................Col. 2, page 11
AUCTION SALES......................Col. 3, page 11
ACCOUNTANTS........................Col. 2, page 11
BUSINESS PERSONALS.................Col. 3, page 10
BOARD AND LODGING..................Col. 3, page 11
" " " ....Col. 4, page 11
BOARD WANTED.......................Col. 4, page 11
BARTER AND EXCHANGE................Col. 5, page 11
BUSINESS CARDS.....................Col. 5, page 11
BUSINESS CHANCES...................Col. 5, page 11
" " ....Col. 6, page 11
BICYCLES...........................Col. 5, page 11
BUILDING MATERIAL..................Col. 5, page 11
BILLIARD TABLES, ETC...............Col. 5, page 11
CANDIES............................Col. 6, page 11
CAST-OFF CLOTHING..................Col. 6, page 11
CLEANERS, DYERS, ETC...............Col. 6, page 11
COWS, BIRDS, DOGS, ETC.............Col. 6, page 11
CLAIRVOYANTS.......................Col. 6, page 11
DANCING SCHOOLS....................Col. 6, page 11
DETECTIVE AGENCIES.................Col. 6, page 11
DRESSMAKING AND MILLINERY..........Col. 6, page 11
EXCURSIONS AND TRAVEL..............Col. 6, page 11
FINANCIAL..........................Col. 7, page 11
FUNERAL TRAINS.....................Col. 2, page 10
HELP WANTED—MALE...................Col. 5, page 10
" " " ....Col. 6, page 10
" " " ....Col. 7, page 10
" " " ....Col. 1, page 11
HELP WANTED—FEMALE.................Col. 1, page 11
" " " ....Col. 2, page 11
" " " ....Col. 3, page 11
HOUSEHOLD GOODS....................Col. 7, page 11
HORSES AND CARRIAGES...............Col. 7, page 11
INSTRUCTION........................Col. 7, page 11
LOST AND FOUND.....................Col. 3, page 10
LAWYERS............................Col. 7, page 11
LEASEHOLDS, ETC....................Col. 7, page 11
LIFE INSURANCE LOANS...............Col. 7, page 11
MUSICAL INSTRUMENTS................Col. 1, page 12
MUSICAL............................Col. 1, page 12
MINES AND MINING...................Col. 7, page 11
MACHINERY..........................Col. 2, page 12
MEDICAL AND HOSPITALS..............Col. 1, page 12
MONUMENTS..........................Col. 2, page 10
MISCELLANEOUS......................Col. 1, page 12
OPTICIANS..........................Col. 2, page 12
PERSONALS..........................Col. 3, page 10
PERSONAL PROPERTY LOANS............Col. 2, page 12
PATENTS—PATENT ATTORNEYS...........Col. 2, page 12
PENSIONS...........................Col. 2, page 12
PHOTOGRAPHY........................Col. 2, page 12
PRINTING...........................Col. 2, page 12
POSTAGE STAMPS.....................Col. 2, page 12
PARTNERS WANTED....................Col. 2, page 12
REAL ESTATE—CITY...................Col. 2, page 12
" " ....Col. 3, page 12
REAL ESTATE—SOUTH SIDE.............Col. 3, page 12
REAL ESTATE—WEST SIDE..............Col. 3, page 12
REAL ESTATE—NORTH SIDE.............Col. 3, page 12
" " " ....Col. 4, page 12
REAL ESTATE—NORTHWEST..............Col. 4, page 12
REAL ESTATE—MFG. PROPERTY..........Col. 4, page 12
REAL ESTATE—SUBURBAN...............Col. 4, page 12
REAL ESTATE—ACRE PROPERTY..........Col. 4, page 12
REAL ESTATE—RESORTS................Col. 4, page 12
REAL ESTATE—FARM LANDS.............Col. 4, page 12
REAL ESTATE—COUNTRY................Col. 4, page 12
REAL ESTATE—MEXICAN LANDS..........Col. 4, page 12
REAL ESTATE WANTED.................Col. 4, page 12
" " " ....Col. 5, page 12
REAL ESTATE TO EXCHANGE............Col. 5, page 12
REAL ESTATE LOANS..................Col. 5, page 12
" " " ....Col. 6, page 12
RAILROAD TIME TABLES...............Col. 7, page 13
" " " ....Col. 1, page 14
" " " ....Col. 2, page 14
SITUATIONS—MALE....................Col. 3, page 10
" " ....Col. 4, page 10
SITUATIONS—FEMALE..................Col. 4, page 10
" " ....Col. 5, page 10
STORE AND OFFICE FIXTURES..........Col. 6, page 13
SEWING MACHINES....................Col. 6, page 13
SAFES..............................Col. 5, page 13
STEAMSHIP LINES....................Col. 6, page 13
" " ....Col. 7, page 13
TO RENT—HOUSES.....................Col. 6, page 12
" " ....Col. 7, page 12
TO RENT—ROOMS......................Col. 4, page 11
" " ....Col. 5, page 11
TO RENT—FLATS......................Col. 7, page 12
" " ....Col. 1, page 13
" " ....Col. 2, page 13
" " ....Col. 3, page 13
" " ....Col. 4, page 13
TO RENT—STORES.....................Col. 4, page 13
" " ....Col. 5, page 13
TO RENT—OFFICES....................Col. 5, page 13
TO RENT—BUILDINGS..................Col. 5, page 13
TO RENT—HOTELS.....................Col. 5, page 13
TO RENT—HALLS......................Col. 5, page 13
TO RENT—MISCELLANEOUS..............Col. 5, page 13
TYPEWRITERS........................Col. 6, page 13
TAILORS' CUTTING SCHOOLS...........Col. 6, page 13
TALKING MACHINES...................Col. 6, page 13
TYPEWRITING........................Col. 6, page 13
TRUSSES, ETC.......................Col. 6, page 13
WANTED—HOUSES......................Col. 7, page 12
WANTED—FLATS.......................Col. 4, page 13
WANTED—ROOMS.......................Col. 5, page 11
WATCHES, JEWELRY, ETC..............Col. 6, page 13

DEATHS.

IN MEMORIAM.

HODGSON—In loving remembrance of my beloved father, William Hodgson, who died April 13, 1891.
"He giveth His beloved sleep."

ANDERSON—Evelyn Caroline, daughter of Alfred C. and Mary J. Funeral 164 Noble-st., Friday, 1:30 p. m., carriages to Mount Olive.

BAKER—John L. Jr., April 12, 1905, beloved son of John L. and Maria Baker, aged 17 years 7 months. Funeral Friday, 1:30 p. m., from late residence, 734 W. Congress-st. Interment at Forest Home cemetery.

BECKER—Babette, wife of Simon Becker, deceased, mother of Blonda (Mrs. E. Pincus), David, Benjamin, and Max, April 12, 2026 Washington-blvd. Funeral notice later.

BOWMAN—Henry, died April 12. Funeral from residence of his brother, James H. Bowman, 1571 W. Polk-st., Friday a. m., April 14, by carriages to Calvary.

BRENNAN—Patrick, April 11, in his 80th year. Funeral from late residence, 502 Ashland-blvd., Friday, April 14, at 9:30 a. m., to Holy Family church, by carriages to Calvary. Kindly omit flowers.

BRUDENELL—Eva, wife of Thomas, 2381 N. 41st-ct.

BUHRER—John S., husband of Caroline D. Buhrer. Suddenly, April 11, aged 56 years. Funeral at his late residence, 5816 Rosalie-ct., Thursday, 2:30 p. m. Interment at Oakwoods. Burial private. Cleveland (O.) papers please copy.

BULGER—Harvey Edwin, son of James and Daisy Bulger, aged 6 months 3 days. Funeral Thursday, April 13, 11 a. m., from late residence, 28 De Kalb-st., by carriages to Mount Carmel cemetery.

CHRISTIAN—Myra Fuller, beloved wife of A. C. Christian, and mother of Carlton, Rosemond, Raymond, and Marion, at the residence of her mother, 7029 Eggleston-av., April 12, at 9:45 a. m. Funeral Friday at 2 p. m. from Normal Park M. E. church. Interment private.

CLARK—Helen, daughter of William and Elizabeth. Funeral Thursday at 10 a. m., 3633 Emerald-av., carriages to Mount Olivet.

CORBETT—Bridget, widow of John Corbett, at her residence, 5 Johnston-st. Funeral Saturday, April 15, at 9:30 a. m., to Jesuit church, carriages to Calvary.

CUMMINGS—Matilda, 614 W. Madison-st. Funeral Friday, at 9:30 o'clock; burial at Mount Carmel.

DEARBORN—Herbert, son of William and Sophia. Funeral Friday, 11 a. m., 4835 Justine-st., to Concordia.

DENEWEIS—Fred H., husband of Bertha, April 11. Funeral April 14 to Concordia.

DONEGAN—April 11, Thomas, husband of Ellen. Funeral Friday, 9 a. m., 4623 Wallace-st., St. Gabriel's church, carriages to Mount Olivet.

DURNIN—Veronica, daughter of Sylvester and Margaret Jane. Funeral Friday, at 9 a. m., 2746 S. 40th-ct., carriages to Calvary.

FERGUSON—Benjamin F., suddenly, April 10. A pioneer lumberman of Chicago. Funeral Thursday, 3 p. m., from chapel at Rosehill cemetery.

HANLEY—April 10, Maggie, Excelsior Springs, Mo. Burial 2109 36th-st., Thursday, at 9 a. m., to St. Agnes' church, cars to Mount Olivet.

KEOGH—Sarah Keogh, nee O'Mally, beloved wife of Patrick Keogh, and mother of John and Margaret Keogh and Mrs. Manley, at her residence, 1774 N. Seeley-av. Funeral notice hereafter.

LINDSTROM—Bernard, son of Eugenia. Funeral Saturday at 1:30, carriages to Graceland.

MATTIMORE—Leonard, April 11, son of Edward and the late Annie. Funeral 144 Shoito-st., Thursday, at 10 a. m., carriages to Calvary.

MOLONEY—Harold Lawrence, son of William L. and Anna B. Funeral Friday, from 434 Austin-av., to Mount Carmel, by carriages.

M'LEOD—April 11, Norman F., beloved son of David and Mary McLeod, aged 6 years. Funeral Thursday, April 13, at 10 a. m., from parents' residence, 12 Miller-st., by carriages to Mount Carmel.

OLIVESON—Irving A., at the home of his parents, 817 N. Leavitt-st., Monday, April 10, aged 25 years 1 month 1 day, beloved husband of Ella Oliveson, nee Nelson, beloved son of Mr. and Mrs. Oliver Oliveson, and brother of Murry Oliveson. Funeral Friday, April 14, at 1:30 p. m., at Wicker Park Evangelical Lutheran church, cor. Hoyne-av. and Le Moyne-st. Burial at Mt. Olive.

O'BRIEN—Dennis, aged 65 years, beloved husband of the late Margaret O'Brien, nee Murphy, at Alexian Brothers' hospital. Funeral notice later.

O'CONNOR—Mary, mother of John, Michael, Mary, Elizabeth, and Ray O'Connor, at her residence, 803 W. 22d-st. Notice of funeral later.

PHELPS—Entered into rest April 12, at Wychmere hotel, Mrs. Mary Jane Phelps, beloved mother of Mrs. Wilson Ames, Mrs. W. J. Doran. Interment at Albany, N. Y.

PILARSKI—Clarence, son of John and Bertha. Funeral Friday, 1371 N. Central Park-av., at 1 p. m., to Waldheim.

RHODE—Albert, April 12, husband of Sophia. Funeral 268 Bissell-st., Friday, at 2 p. m., to Wunders.

RUF—Josephine, wife of the late Michael Ruf, April 11. Funeral Thursday, 9 a. m., 3525 S. Wood-st., to St. Mauritius' church, carriages to St. Boniface.

RUSS—Melinda Merrill, wife of the late David Russ, Wednesday, April 12. Funeral from her late residence, 946 Greenleaf-av., Rogers Park, Friday, 2 p. m. Burial Rosehill.

SCHROEDER—Barbara, wife of Charles. Funeral Friday, 9 a. m., 318 W. Ohio-st., to St. Boniface's church, by carriages to St. Boniface.

SCHWAB—April 11, Mrs. Annie, wife of Samuel. Funeral Thursday, 9:30 a. m., 1941 Carroll-av., to St. Mel's church, 10 a. m., carriages to Rosehill.

SEEHASE—Sophia, wife of the late Henry, April 12. Funeral, 13 W. 22d-pl., Saturday, at 1 p. m. Burial at Waldheim.

SHORT—Charles Gregory, Tuesday, April 11, at his residence, 803 S. Fourth-av., Maywood, Ill., aged 66 years 7 months 28 days. Funeral private.

SIMON—Lena, beloved mother of Frank, Nathan, Isaac, Julius, Joseph, and Dora Levison. Funeral Thursday, 3 p. m., Oakwoods.

SMITH—James, husband of Kate. Funeral Friday at 9 a. m., 4461 5th-av., to St. Cecelia's church, Mount Olivet by carriages.

SPENCE—On Wednesday forenoon, April 12, Alexander Spence, aged 48 years. Funeral on Friday at 3 p. m., from Boydston's chapel, 4229 Cottage Grove-av., to Oakwoods.

STANBRO—Solon D., 287 Ashland-av., Chicago, suddenly at Los Angeles, Cal., 11th inst. Notice of funeral later.

WALKER—George Clarke Walker, aged 70 years, at his residence, 228 Michigan-av. Funeral notice hereafter.

WARTMAN—Rose, April 10, widow of the late Wm. Wartman. Funeral Thursday, April 13 from late residence, 395 S. Campbell-av., 10 a. m., to St. Jarlath's church, Jackson-blvd. and Hermitage-av., by carriages to Graceland.

WESSELMANN—The Rev. J. H., April 10. Funeral Thursday at 1:30 p. m., from 76 McLean-av., to Evangelical Lutheran Christus church. Interment at St. Luke's cemetery.

FUNERAL TRAINS.

MOUNT HOPE CEMETERY FUNERAL TRAIN by Grand Trunk R. R. leaves Polk-st. depot [Polk and Dearborn-sts.] daily at 12 m.

OFFICIAL WEATHER FORECAST.

OFFICE OF CHIEF OF WEATHER BUREAU, Washington, D. C., April 12.—Forecast for Thursday and Friday:

Illinois and Indiana—Fair Thursday, warmer in the south portions, Friday fair, fresh northwest winds.

Ohio—Warmer Thursday, with scattered showers, Friday fair, fresh southwest winds.

Upper Michigan—Snow or rain Thursday and Friday, fresh northwest winds.

Lower Michigan—Rain Thursday, Friday fair, fresh northwest winds.

Nebraska, Iowa, and Missouri—Fair Thursday and Friday.

Minnesota—Fair Thursday and Friday, light northwest winds.

Wisconsin—Fair in south, rain in north portion Thursday and Friday, fresh northeast winds.

North Dakota—Rain or snow Thursday, Friday fair, warmer.

South Dakota—Rain Thursday, Friday fair, warmer.

Place of observation. Time taken: April 12, 7 p. m.	Thermometer	Max. temp.	Direction of wind	Precipitation 24 hours	State of weather
Abilene	66	68	S.	....	Fair
Albany	52	56	N.E.	.02	Fair
Alpena	44	54	N.E.	....	Clo'dy
Atlanta	64	68	N.W.	.06	Clo'dy
Amarillo	60	62	N.W.	....	Clo'dy
Battleford	28	30	N.	....	Clear
Bismarck	32	32	E.	Tr.	Fair
Buffalo	46	52	N.E.	Tr.	Clear
Boston	48	52	S.E.	.04	Fair
Cairo	58	62	N.E.	....	Clear
Calgary	22	26	N.	.30	Snow
Charles City	46	60	N.W.	....	Fair
Charlotte	54	72	N.E.	.18	Clo'dy
Cheyenne	48	50	S.W.	....	Fair
Chicago	54	58	S.W.	....	Clear
Cincinnati	56	58	N.E.	....	Clo'dy
Cleveland	42	44	N.	....	Clo'dy
Concordia	60	64	S.	....	Clear
Davenport	58	62	W.	....	Clear
Denver	52	56	N.E.	Tr.	Clo'dy
Des Moines	56	66	N.	....	Clear
Detroit	46	52	S.E.	....	Fair
Devils Lake	30	34	N.W.	.04	Clo'dy
Dodge City	56	60	S.	....	Fair
Dubuque	58	64	N.	....	Fair
Duluth	32	38	N.E.	Tr.	Fair
El Paso	54	64	W.	.02	Rain
Edmonton	28	30	N.E.	....	Fair
Escanaba	32	44	N.E.	.06	Clo'dy
Galveston	66	68	N.E.	....	Fair
Grand Rapids	50	56	S.W.	....	Clear
Green Bay	40	56	N.	....	Clo'dy
Havre	28	30	N.	.04	Snow
Helena	32	50	N.W.	....	Clo'dy
Huron	42	46	N.	....	Clo'dy
Indianapolis	50	58	S.E.	....	Clear
Jacksonville	62	78	N.W.	.90	Rain
Kansas City	60	64	N.W.	....	Clear
Lander	58	58	S.	....	Clear
Little Rock	64	68	N.W.	Tr.	Clo'dy
Los Angeles	60	66	S.W.	Tr.	Clo'dy
Madison	48	60	N.	....	Clear
Marquette	30	40	N.W.	Tr.	Clo'dy
Memphis	62	64	N.E.	Tr.	Clear
Medicine Hat	30	54	E.	....	Clear
Milwaukee	54	60	S.W.	....	Clear
Minnedosa	30	34	E.	....	Clear
Montgomery	64	68	N.W.	.40	Clear
Montreal	40	48	S.	.18	Clear
Moorhead	32	38	N.	.04	Clo'dy
Nashville	56	58	N.	.02	Fair
New Orleans	70	74	N.W.	1.00	Clear
New York City	52	62	S.E.	.10	Fair
Norfolk	48	54	N.E.	.12	Rain
North Platte	60	62	N.W.	....	Clear
Oklahoma	62	62	W.	....	Clear
Omaha	64	66	N.	....	Clear
Oswego	36	40	N.W.	....	Clear
Palestine	64	68	W.	.10	Clo'dy
Parkersburg	54	58	N.	Tr.	Fair
Philadelphia	54	58	S.E.	.30	Clo'dy
Pittsburg	56	58	N.E.	....	Clo'dy
Pueblo	56	58	S.E.	Tr.	Clo'dy
Qu'Appelle	26	28	N.W.	.01	Clear
Rapid City	42	50	N.	....	Clo'dy
San Francisco	56	58	W.	....	Clear
St. Louis	60	62	S.E.	....	Clear
St. Paul	38	40	N.W.	Tr.	Fair
Salt Lake City	52	52	N.W.	Tr.	Clear
San Antonio	68	74	S.W.	....	Clear
San Diego	60	64	W.	....	Clear
Sault Ste. Marie	32	42	W.	.01	Snow
Springfield, Ill	58	62	S.W.	....	Clear
Springfield, Mo	58	62	W.	....	Clear
Vicksburg	64	68	W.	....	Clo'dy
Washington	52	58	S.E.	.24	Clo'dy
White River	30	34	N.W.	.14	Clo'dy
Wichita	60	64	S.	....	Clear
Williston	26	34	N.E.	Tr.	Snow
Winnipeg	26	36	N.	....	Clear

WEATHER IN CHICAGO.

The temperature as observed yesterday by L. Manassee, optician, 88 Madison street, Tribune building, was as follows: Thermometer—8 a. m., 45 degrees; 9 a. m., 47; 10 a. m., 50; 11 a. m., 52; 12 m., 55; 1 p. m., 57; 3 p. m., 59; 6 p. m., 60. Barometer—8 a. m., 29.37; 6 p. m., 29.31.

OFFICIAL DEATH RECORD.

THE FOLLOWING BURIAL PERMITS WERE issued yesterday by the health department:
Anniranna, Filipo, 25; 91 Lake-st., March 15.
Becker, Edward, 35; 344 Larrabee-st., April 11.
Boehm, Pearl, 2; 1458 W. Madison-st., April 12.
Banks, Jennie, 31; 7120 Champlain-av., April 9.
Bellmann, Herman, 53; 485 Larrabee-st., April 9.
Binnewies, Fred, 47; 701 W. 22d-st., April 11.
Benda, Joseph, 32; 4945 S. Lincoln-st., April 8.
Carstens, Annie, 36; 1068 W. Superior-st., April 9.
Carlson, Gustaf, 37; 2500 Wentworth-av., April 10.
Crenzigan, Louisa, 56; 4036 Prairie-av., April 9.
Croak, James, 60; 52 Sherman-st., April 9.
Cods, Minnie, 2 months; 1922 S. Clark-st., April 11.
Corssa, Genneffa, 1; 101 Ewing-st., April 12.
Crimmins, Edward, 1; 3952 Wentworth-av., April 10.
Dussean, Alton E., 1 month; 6543 Evans-av., April 11.
Divine, Mollie, 2; 128 Newberry-av., April 12.
Derborn, Herbert, 6 months; 4835 Justine-st., April 12.
Donegan, Thomas, 57; 4623 Wallace-st., April 11.
Dobson, Mary, 24; 168 N. Franklin-st., April 10.
Elliott, William F., 22; 807 W. Taylor-st., April 9.
Feigenbaum, Katy, 28; 711 W. 21st-st., April 12.
Fitzgerald, A., 20; 434 W. 43d-st., April 9.
Ferguson, Benjamin, 68; 4739 Calumet-av., April 10.
Frost, Susan, 69; 5510 Washington-av., April 12.
Flickenschild, Minnie, 37; 857 N. Rockwell-st., April 10.
Greenberg, William, 21; 1764 N. Irving-av., April 10.
Grzenia, John, 1; 3210 Wall-st., April 10.
Gallagher, Retta, 10 months; 6615 Monroe-av., April 11.
Harry, Godfrey T., 5; 3808 Dearborn-st., April 7.
Handschin, Theodore, 2 days; 341 Sedgwick-st., April 9.
Holmes, John R., 37; 146 S. Ashland-av., April 10.
Hopecky, Mary, 25; Cook County Insane asylum, April 10.
Johnson, Fanny P., 68; 5475 Madison-av., April 11.
Jacobs, Genie E., 28; 354 Jackson-blvd., April 9.
Kilman, Charles, 71; 36 W. Randolph-st., April 9.
Katzke, Michael, 67; 385 North-av., April 10.
Kimow, Edward, 8; 1197 Irving-av., April 10.
Koldus, Martin, 45; 804 W. 19th-st., April 10.
Kurozek, Maryanna, 1; 94 Emma-st., April 11.
Kimball, Abbie J., 77; 636 Congress-st., April 10.
Kleinschmidt, Baby, 2 days; 499 N. Lawndale-av., April 11.
Lookingbill, S. J., 37; 8853 Houston-av., April 11.
Lee, Louis J., 35; 429 24th-st., March 3.
Meinert, Emma, 20; Post Graduate hospital, April 12.
Malony, Harry, 8; 434 Austin-av., April 11.
Mattimov, Leonard, 6; 144 S. Shoito-st., April 11.
Meranto, Agustino, 2 months; 110 Sherman-st., April 10.
Moran, Mary, 59; 410 W. 42d-pl., April 10.
McCutcheon, Frank, 41; 107 W. Madison-st., April 10.
Maas, Peter, 62; 5840 Wentworth-av., April 10.
McLeod, Norman F., 6; 12 Miller-st., April 11.
Nesser, John, 43; 6326 Greenwood-av., April 8.
Norris, Anna, 34; 2767 La Salle-st., April 11.
O'Riley, Dortha R., 1; 6421 Justine-st., April 10.
Otte, Magdalena, 69; 479 N. Lincoln-st., April 11.
Partac, Josef, 4 months; 939 W. 18th-pl., April 10.
Pollastrim, Teresina, 1; 22 Hein-pl., April 10.
Poskowski, W., 30; 9332 Lexington-av., April 2.
Rossow, Frederick, 65; 633 W. 21st-st., April 11.
Rogers, Frances M., 18; 467 S. 48th-av., April 10.
Roser, Rosie, 3; 38 Solon-pl., April 11.
Robertson, Loyd, 16; Mercy hospital, April 5.
Ruf, Josephine, 71; 3525 Wood-st., April 11.
Schwab, Annie, 56; 1941 Carroll-av., April 11.
Schroeder, Barbara, 66; 318 W. Ohio-st., April 11.
Schultz, Ebrane, 2; 666 S. Sangamon-st., April 10.
Settepani, Margaret, 18; 85 Milton-av., April 12.
Schultz, Frederick, 78; 873 Bissell-st., April 9.
Shilaech, Helen, 17; 2719 Wabash-av., April 10.
Shan, Baby, 20 days; 279 W. Adams-st., April 9.
Smith, James, 58; 4461 5th-av., April 12.
Selvaggi, Guiseppe, 65; 169 Custom House place, April 10.
Soszinsky, Mary, 28; Cook county hospital, April 2.
Vonoalrenberjch, P., 40; 4501 Union-av., April 3.
Woods, Florence, 3; 123 Townsend-st., April 11.
Witt, William, 56; 172 W. 22d-pl., April 11.
Wyrembek, Walenty, 68; 914 N. Hoyne-av., April 12.
Zancha, Joseph, 26 days; 313 N. Sangamon-st., April 10.

UNDERTAKERS.

A. B. PERRIGO, UNDERTAKERS, OLDEST Established in Chicago. 2913 Cottage Grove-av. Tel. Douglas 179. 2073 State-st. Tel. Douglas 474. Private ambulances.

J. WHITTIER BUFFUM [20 YEARS WITH THE late C. H. Jordan], undertaker, 1722 Wabash-av. Tel. South 963.

POSTLEWAIT, UNDERTAKER, 322 OGDEN-AV. We don't say much; we just do business; 5 stores.

MONUMENTS.

CHAS. G. BLAKE & CO., 719 WOMAN'S TEMPLE, reliable makers of monuments and mausoleums.

HEALTH DEPARTMENT ON WATER.

BAD	USABLE	USABLE	USABLE
LAKE VIEW	CHICAGO AVE.	14TH ST.	HYDE PARK

All others, usable.

Lake View tunnel supplies territory north of Belmont avenue except Norwood Park and Rogers Park.

Carter H. Harrison tunnel supplies territory south of Belmont avenue to Forty-seventh street, west of Western avenue.

Chicago avenue tunnel supplies territory south of Belmont avenue to Forty-seventh street, east of Western avenue, except the area east of Canal street.

Four mile tunnel supplies area south of the Chicago river, east of Canal street, and north of Forty-seventh street.

Hyde Park tunnel supplies territory south of Forty-seventh street.

The boundaries of these areas fluctuate a few hundred feet, according to the varying pressure at the pumping stations.

LOST AND FOUND.

LOST—WEDNESDAY NOON, BETWEEN CHIcago Savings bank and Manhattan Bldg., $80 in currency, a month's salary of a poor man. $25 reward if returned to 910 E. 71st-pl., or call phone Hyde Park 1529.

LOST—BETWEEN UNION DEPOT AND PULLman Building, north side of Adams-st., turquois pendant with diamond in center; valued because property of deceased mother; liberal reward. Address T 587, Tribune office.

LOST—OPEN FACE GOLD WATCH, CAIRNgorm fob, on Cottage Grove car, Marshall Field's, or Wabash-av., bet. Randolph and River-sts. Address Cashier, The J. K. ARMSBY CO.

LOST — LAST WEDNESDAY, LADY'S GOLD watch; engraved case, "B. M. L." Return to 6510 Green-st. Liberal reward.

LOST—KNIGHT TEMPLAR RING, 51ST-ST., between Wabash and Cottage Grove-av., Sunday. Leave at 5110 Wabash-av. and receive reward.

FOUND—A SUM OF MONEY, IN RESTAURANT Roma; owner can have by calling and identifying. ROMA, 146 State-st.

FOUND—A SUM OF MONEY; GIVE AMOUNT and time when lost. Address W 273, Tribune.

PERSONAL.

PERSONAL—BRANCH OFFICE AND 'PHONE mistake. "I know only you would." "That wonderful day." I am afraid it will never come, for how could any one outside of heaven be so happy as I would be. N.

PERSONAL—I SPENT MANY DESPERATE hours yesterday trying to write things that you would not think silly, but nothing seems worthy, and courage failed when I got uptown. N.

PERSONAL—PHIBETH: LETTERS HELPFUL. Use mails. Be brave. Interview may further relieve strain. Come early. Could not call.

BUSINESS PERSONALS.

WITH A DIAMOND

You will gain prestige wherever you go. To be successful you must first have the appearance of being successful, and nothing goes as far as a diamond in creating this impression. A diamond is also a safe investment—safe as a bank and pays better. Diamonds, it is predicted, will increase in value 20% during the present year. Be wise and make up your mind to invest in a diamond and acquire a successful appearance. Save a Diamond. Win a heart.

Invest in a Diamond

Your selection will be delivered at once and while you are wearing it you will be making payments by the week or month which you scarcely feel out of your salary. Step in and interview one of our salesmen. He will give you interesting information about our savings plan. We are open daily until 6:30, Wednesdays and Saturdays until 10 p. m. Call or write for catalog, free on request, 1,000 illustrations.

Loftis Bros. & Co.,
Diamonds—Watches—Jewelry.
2d Fl. Stewart Bldg., 92 to 98 State-st.
Winners of Highest Award at St. Louis Exposition.

PERSONAL—TO WHOM IT MAY CONCERN—Public notice is hereby given that the partnership heretofore existing between William F. Hoegemann and Anton Sladoslawek, carrying on the business of restaurant and buffet, 173 E. Madison-st., Chicago, Ill., was dissolved on the 3d day of April, 1905, by mutual consent, William F. Hoegemann having withdrawn from said partnership. Anton Sladoslawek will continue the business of the old firm, pay all accounts, and collect all moneys due said firm from said date. WILLIAM F. HOEGEMANN. ANTON SLADOSLAWEK.

YOUR TENDER FEET Relieved by wearing Peterson's ANTI-TENDER-FOOT Shoes; try them once and you will wear them always. M. F. PETERSON & CO., 154 Fifth-av.

PERSONAL—LIBERAL REWARD—SEND ME the name of a friend, city or country, who will buy a diamond or watch for cash or credit of me, and I will pay you liberally; confidential. Address K E 245, Tribune office.

PERSONAL—THEATRICAL, FANCY AND MASquerade costumes for sale or made to order for private theatricals, etc.; reasonable terms. MADAM LILLEY, Room 42, 182 State-st. Phone 1279 Market.

PERSONAL—FOR SALE—MINK COAT [ETON]; very handsome; latest style fur cape; maternity gown, black silk poplin; trimmed very handsomely in silk. MADAM LILLEY, Room 42, 182 State-st. Phone Market 1279.

PERSONAL—ROACHES, BUGS EXTERMINATed; guaranteed contracts. Boston Insect Exterminator Co., 6057 Wentworth-av., 218 La Salle-st. Tel. Went. 599.

PERSONAL—WE DEVELOP OR REDUCE ANY part of your body with the greatest invention of the age. Why then not be perfect? A. GLUCK, 265 La Salle-st.

PERSONAL—SHAVE WITHOUT RAZOR—LATest discovery. Send 20c for sample and be convinced. Results will surprise you. Frank Pryzbylinski 249 W. 3d-st., Mount Carmel, Pa.

PERSONAL—SUPERFLUOUS HAIR PERMAnently removed by the electric needle; 16 years' experience. MME. STIVER, M. E., 1407 Auditorium Bldg., theater entrance. Phone 4223 Harrison.

PERSONAL—ROACHES, BUGS, RATS EXTERminated from your premises under guaranteed contract. Call, write, or phone Wabash 1218. FREDERICK PERES & CO., 427 State-st.

PERSONAL—SUPERFLUOUS HAIR PERMAnently and painlessly removed by the electric needle; scientific facial treatment. E. BURNHAM, 70 and 72 State-st.

PERSONAL—TO RENTERS—WISHING TO ORganize for mutual protection, write with plans and suggestions; communications confidential. Address W 268, Tribune office.

PERSONAL—W. AUGUSTUS PRATT, B.S., M.D., THE GREAT AMERICAN FACE EXPERT. HOURS, 8 TO 8; SUNDAY, 9 TO 4. 147 STATE-ST.

PERSONAL—HAIR, MOLES, RED NOSE, PIMples, scars, etc., a specialty. Electrolysis. N. Y. Electrolysis Co., 39 State-st., City.

PERSONAL—SHOES FOR THE LAME. DOCtors recommend them. Send for catalogue. 54 Fifth-av., Chicago.

PERSONAL—S. L. RITTER, 147 STATE-ST., will open Monday, April 17, with a full line of ladies' wearing apparel.

PERSONAL—WICKS, PRIVATE DETECTIVE, 1800 Wabash-av. Phone 614 South. Estab. 1871.

SITUATIONS WANTED—MALE.

Bookkeepers and Clerks.

SITUATION WANTED—BRIGHT YOUNG American, age 23, wants position as a shipping clerk with some good downtown firm; has had 4 years' experience at mail order business; can give the best of reference as to character, ability, and honesty. Address W 206, Tribune office.

SITUATION WANTED — A MIDDLE AGED Scotchman; reliable, responsible, many years confidential man in one of the largest Chicago houses, position of trust; familiar with credits and accounts; steady habits; strictest investigation desired; references first class. Address S 411, Tribune.

SITUATION WANTED—BY AN ENERGETIC young man of 20, as assistant bookkeeper and correspondent; good stenographer; four years' practical experience; best of references; bond if required. Address T 546, Tribune office.

SITUATION WANTED—EXPERIENCED OFfice man and correspondent, where hard and faithful work will earn promotion; best references; salary no object to start. Address P 549, Tribune office.

SITUATION WANTED—AS ASST. BOOKKEEPer or ledger man; three years' experience on d. e. books with old and reliable firm; age 24; can furnish best references; salary expected, about $15. Address W 260, Tribune office.

SITUATION WANTED — A1 MAN, EXPERIenced corporation accounting, wants position cashier or bookkeeper; capable taking charge full set books; can furnish bond and best of references. Address W 231, Tribune office.

SITUATION WANTED—ASST. BOOKKEEPER or cashier, 4 years' general experience; good penman; best references; age 22. Address W 387, Tribune office.

SITUATION WANTED—BOOKKEEPER, THORoughly experienced young man of ability; absolutely dependable; clean record; A1 refs. T 527, Tribune office.

SITUATION WANTED—YOUNG MAN, AGE 20, three years' general office experience, with a reliable firm; salary $40; A1 references. Address W 265, Tribune office.

SITUATION WANTED—BRIGHT, ENERGETIC, young married man wishes position with mfg. concern as office man, correspondent, or secretary; excellent references. Address W 120, Tribune.

SITUATION WANTED—YOUNG MAN, 23 YRS. old, as asst. bookkeeper or cashier; 2 years' experience; best of references. Address W 299, Tribune office.

SITUATION WANTED—EXPERIENCED BOOKkeeper and office man; 25 years of age; not afraid to work; good references. Address W 183, Tribune office.

SITUATION WANTED—GOOD BOOKKEEPER and all around office man; 8 years' experience. Address W 288, Tribune office.

SITUATION WANTED—EXPERT BOOKKEEPer wants temporary work, opening, writing up, systematizing, auditing, etc. T 596, Tribune office.

SITUATION WANTED—FIRE INSURANCE clerk, 4 years' experience, local agency; also operate typewriter; 23 years. P 210, Tribune.

SITUATION WANTED—YOUNG MAN, 27, EXperienced shipping, receiving stock. Address W 266, Tribune office.

SITUATION WANTED—ASSISTANT BOOKkeeper, young man; 6 years' office experience; good penman, accurate; refs. T 597, Tribune.

SITUATION WANTED—YOUNG MAN, 22; 4 years' exp. in office work; salary $9 to commence. Address W 133, Tribune office.

SITUATION WANTED—BY EXPERIENCED OFfice man; reference gilt edge. O F 323, Tribune.

SITUATION WANTED—BY YOUNG MAN WHO is thoroughly experienced, in position of office manager and capable of handling credits, correspondence, overseeing accounting, hiring and directing salesmen, etc.; have just relinquished management of western agency for large eastern company; eight years with former company; good reasons for change; age 35; married. Address W 296, Tribune office.

SITUATION WANTED—BY MAY 1, AM NOW head clerk over a division of ledgermen in auditing dept. of a corporation; have had experience in grain, machinery, gas, telephony; have been with my present employers seven years, and not seeing any further prospects, am desirous of making a change; am 37 years old, am in good health; no soliciting. Address W 164, Tribune office.

SITUATION WANTED — BY BOOKKEEPER; 7 years' exp.; refs.; $15. W 156, Tribune office.

Salesmen, Solicitors, Etc.

SITUATION WANTED — YOUNG, EXPERIenced salesman, age 29, speaking English, French, and German, returning to Europe, wishes opportunity as agent, representative, or commissioner in any line of business for American concern; good references. Address T 536, Tribune.

SITUATION WANTED—BY A FIRST CLASS patent medicine salesman, road position or other specialty line. Address N 249, Tribune office.

SITUATIONS WANTED—2 YOUNG MEN; HUStlers; want an easy selling article for country; give full particulars; state terms. S 599, Tribune.

SITUATION WANTED—TRAVELING POSItion; educated, experienced, reliable man; best of references. Address P 524, Tribune office.

SITUATION WANTED — BY CANDY SALESman; 6 years' exp.; fine city trade. S 504, Tribune.

Boys.

SITUATION WANTED—BY NEAT YOUNG COLored boy as doorman, bellboy, or on elevator; experienced. Address W 90, Tribune office.

Trades.

SITUATION WANTED—BY PRINTER; COMpositor; also thoroughly experienced in locking up forms and job press work. Address W 108, Tribune office.

SITUATION WANTED—ENGINEER, MACHINist, competent, electric plants, bldg., breweries, planing mills, factories, all repairs; first class ref. 294 Mohawk-st. A. SCHREIBER.

SITUATION WANTED—AS FOREMAN REINforced concrete work, hollow concrete block buildings; best references. P 272, Tribune office.

SITUATION WANTED—AS GARDENER; GERman; married; 32; 1 child; 19 years' exp.; A1 ref. Address T 560, Tribune office.

SITUATION WANTED—BY YOUNG MAN AS draftsman; some experience; start reasonable with good firm. Address T 580, Tribune office.

SITUATION WANTED—DRAFTSMAN, EXperienced mechanical man; technical graduate, in city. Address W 174, Tribune office.

SITUATION WANTED — BY YOUNG MAN, 18, in electrical construction; best of references. Address P 275, Tribune office.

SITUATION WANTED—GOOD ALL AROUND tailor and cutter; ladies or gents; steady position preferred. Address T 570, Tribune office.

SITUATION WANTED—A YOUNG GERMAN with some experience in drafting desires a position in that line. Address T 542, Tribune office.

SITUATION WANTED — BY A FIRST CLASS cake baker; best of ref. Address N 529, Tribune.

SITUATION WANTED — GENERAL DRAFTSman and tracer, $18. P 276, Tribune office.

SITUATION WANTED — THOROUGHLY COMpetent and exp. laundry engineer. W 228, Tribune.

House Servants.

SITUATION WANTED—AS HOUSEMAN, FOOTman, or valet, by young man thoroughly experienced in these duties and well recommended; wages $35. Kindly address W 103, Tribune office.

SITUATIONS WANTED—BY MAN AND WIFE, English, butler and cook; small family or charge of bachelor's home; will leave city; references. Address O 591, Tribune office.

SITUATION WANTED—YOUNG ENGLISH BUTler or second butler; highest city references. FRANK, 67 Rush-st., in store.

SITUATION WANTED—HOUSEMAN OR FOOTman; private family; highest city references; town or country. OSGAR, care Briggs, 67 Rush.

SITUATIONS WANTED—BUTLER AND COOK in first class house by reliable couple; thoroughly experienced; English. Address T 554, Tribune.

SITUATION WANTED — BY YOUNG MAN [Swede] as butler or houseman, in private house; speak some English. Address T 169, Tribune.

SITUATION WANTED — BY YOUNG COLORED man as houseman or butler. 4543 Dearborn-st.

SITUATION WANTED — JAPANESE BUTLER or houseman, competent; ref. W 91, Tribune.

Coachmen, Teamsters, Etc.

SITUATION WANTED—AS COACHMAN; SINgle; careful driver; 14 years' experience; understands gardening; good horseman; usual housework; temperate, industrious, and obliging; city references. Address W 8, Tribune office.

COACHMAN—FOR HINSDALE; ONE WHO can take care of cow, lawn, and garden; single man preferred; married if wife can do laundry work; refs. required. Call mornings at 696 Washington-blvd.

SITUATIONS WANTED—MAN AND WIFE want position on gent's place as coachman and gardener and cook and laundress; 21 months in last position. Address T 559, Tribune office.

SITUATION WANTED—YOUNG MAN, AS SECond coachman in city, or coachman in country; good references; can ride and drive well. HUTCHISON, 245 E. Superior, city.

SITUATION WANTED—BY A FIRST CLASS coachman, thoroughly understands care of fine horses and carriages; first class reference; 10 years with last employer. W 204, Tribune office.

SITUATION WANTED — COACHMAN, HOUSEman, gardener; sober; single; steady; reliable; handy worker; willing, obliging; Chicago refs. Address W 220, Tribune office.

SITUATION WANTED—BY COMPETENT coachman; first class horseman; best of refs. Address T 561, Tribune office.

COACHMAN — THOROUGHLY COMPETENT for country place; usual housework; best references required. J. D. Bradley, 247 Monadnock Blk.

SITUATION WANTED—AS COACHMAN, GARdener, and all round man, on gentleman's country place; best refs.; single. W 247, Tribune.

SITUATION WANTED — AS COACHMAN AND general work, city or suburbs; exp. and reliable; single; city ref. Address W 284, Tribune office.

SITUATION WANTED—BY STEADY, SOBER young man, care of horses and garden; good driver. Address W 252, Tribune office.

SITUATION WANTED—BY A FIRST CLASS coachman; married; city or country; first class references. Address 3625 Cottage Grove-av., city.

Stenographers.

SITUATION WANTED—YOUNG MAN STENOGrapher, graduate of court reporting institution, prefer law or railroad office; salary reasonable. Address T 557, Tribune office.

SITUATION WANTED — BY COMPETENT STEnographer and bookkeeper, who has a knowledge of general office work, including the handling of correspondence. Address J P 288, Tribune office.

SITUATION WANTED—YOUNG MAN STENOGrapher, accustomed to handling a large amount of work; moderate salary. P 542, Tribune office.

SITUATION WANTED—BY EDUCATED YOUNG man stenographer; four years' experience; proficient correspondent and speller. O 229, Tribune.

SITUATION WANTED—BY YOUNG MAN, 2 years' experience, Sat. afternoon off; salary $55. Address W 163, Tribune office.

SITUATION WANTED—BY COMPETENT MALE stenographer with knowledge of general office work. Address O F 192, Tribune office.

Miscellaneous.

SITUATION WANTED—UNIVERSITY GRADUate, aged 33, widely traveled, 15 years' experience, stenographer and correspondent, in many lines business, at present private secretary to treasurer large corporation, desires position as correspondent, private secretary, or anything for which he is adapted, which will pay not less than $1,500 to begin, with chance for advancement. Location immaterial. Address T 595, Tribune office.

SITUATION WANTED — MANAGER, AT PRESent employed in mail order house, desire to make change, age 31, marked executive ability, ambitious, enterprising, pleasing personality; good catalogue and circular writer. S 98, Tribune office.

SITUATION WANTED — BY WASHINGTON patent attorney, to represent a patent firm before patent office on monthly salary; practical experience; member D. C. bar; refs. G. B. PITTS, Washington, D. C.

SITUATION WANTED—SIXTEEN YEARS' EXperience as office manager, accountant, and credit man; would like to obtain position with first class house; can give best of references. Address T 550, Tribune office.

SITUATION WANTED—EVENING WORK, BY young man with executive ability; experienced stenographer; well versed in law; highest references. Address T 532, Tribune office.

SITUATION WANTED—YOUNG MAN WITH 6 years' experience on a leading Chicago weekly desires to change April 20; circulation department preferred; best refs. Address W 388, Tribune office.

SITUATION WANTED — INDUSTRY NEEDING traffic man of exceptional ability and habits, over eight years in last place, please write G. C. HARVEY, 4939 Indiana-av.

SITUATION WANTED—AS COLLECTOR, BY young man of 24; good character; best of references furnished. Address FRANK JAMES, 2508 No. Hamilton-av.

SITUATION WANTED — RELIABLE COLORED man and wife, no children, as janitors of flat building; living rooms. 221 23d-st. H. Smallwood.

SITUATION WANTED—AS JANITOR OR coachman; experience; refined; single. Address W 147, Tribune office.

SITUATION WANTED—BY YOUNG MAN handy around the house; will work mornings for board and room. Address T 549, Tribune office.

SITUATION WANTED—BY YOUNG MAN TO care for horses and cow; very best city references. Address P 450, Tribune office.

SITUATION WANTED—BY YOUNG MAN IN law office; has had experience in collecting. Address N 545, Tribune office.

SITUATION WANTED — POSITION AS PRIvate waiter or bartender; can give good reference. Address W 217, Tribune office.

SITUATION WANTED — MACHINE SHOP; carpenter, driver, or other work; young man, steady, sober, married. W 244, Tribune office.

SITUATION WANTED—BY SOBER, STEADY, elderly man, take care of a horse and work around the house. Address W 250, Tribune office.

SITUATION WANTED — A CAPABLE PERSON; idle. Address W 243, Tribune office.

SITUATION WANTED—ON A GENTLEMAN'S country place as general man; ref. W 278, Tribune.

SITUATION WANTED—STUDENT WANTS work for room and board. P 454, Tribune office.

SITUATION WANTED—MALE NURSE, CARE of invalid. Flat 21, Woodstock, 28th and Wabash.

SITUATIONS WANTED—FEMALE.

Bookkeepers and Clerks.

SITUATION WANTED—AS BOOKKEEPER BY middle aged lady, competent and steady, for widower's home. None but respectable need apply. 901 Otto-st., 3d fl., in rear.

SITUATION WANTED—BY A YOUNG LADY with several years' experience as bookkeeper, stenographer, and cashier. P 289, Tribune office.

SITUATION WANTED — BY YOUNG LADY; typewriting, asst. bookkeeping, office work; exp.; refs; $8 to start. Address P 521, Tribune office.

Domestics.

SITUATION WANTED—AS CHAMBER OR PARlor maid, where butler is kept, by Swedish woman with first class Boston references. Address P 97, Tribune office.

SITUATION WANTED — BY YOUNG NORwegian as second girl in good family to learn language. ADE WILLAS HANSEN, 1514 N. Troy-st.

SITUATIONS WANTED — TWO COMPETENT colored girls, first and second work; North Side preferred. L. C. and I. C., 70 Walton-pl.

SITUATION WANTED—RELIABLE COLORED cook, at 1st class boarding house or restaurant. Address S 244, Tribune office.

SITUATION WANTED—COMPETENT COOK and house girl; good ref.; German. 3053 Calumet-av.

SITUATION WANTED—BY FIRST CLASS COOK in country club or small hotel [colored]. Address 4747 Armour-av.

SITUATION WANTED—BY MIDDLE AGED woman; housework in small family of adults. Call or address 409 The Vermont, 51st-blvd.

SITUATION WANTED—CHAMBER OR DINING room work; boarding house. Call 3737 Cornell-av., 2d flat.

SITUATION WANTED — BY COLORED GIRL, chamber work or day work; refs. 2015 State-st. ELLA BROWN.

SITUATION WANTED — GENERAL HOUSEwork, by competent Swedish girl; $6. 3443 Cottage Grove-av.

SITUATION WANTED—BY 1ST CLASS COOK; no washing; no postal cards answered. Call 4809 Wabash-av., 1st flat. Refs.

SITUATION WANTED—2D OR UPSTAIRS work. 252 E. 43d-st., 2d flat. Gray 4973.

SITUATION WANTED—NEAT COLORED GIRL; housework; good cook; refs. Phone 2837 Doug.

SITUATION WANTED—SWEDISH GIRL FOR general housework. Call Wed. at 157 W. 64th-st.

SITUATION WANTED—HOUSEWORK BY THE day, by a woman, at 5436 Drexel-av.

SITUATION WANTED—HOUSEWORK, GIRL, general; plain cooking; $5; good ref. 86 Bryant-av.

SITUATION WANTED — GIRL, GENERAL housework; 1st class refs.; S. S. B K 473, Tribune.

SITUATION WANTED — COMPETENT GIRL, general housework. Call 4448 Wallace, 2d flat.

Housekeepers.

SITUATION WANTED—AS HOUSEKEEPER; refined, educated woman of 32, in gentleman's home; not more than 1 child; thoroughly competent; everything but laundry work; $5. Address T 563, Tribune office.

SITUATION WANTED — AS HOUSEKEEPER [good cook] or any position of trust in hotel or private house by Englishwoman, speaks French and German. Address S 297, Tribune office.

SITUATION WANTED—BY A RESPONSIBLE woman housekeeping or would take charge of a home during the owner's absence; would leave city. Address O 324, Tribune office.

SITUATION WANTED — BY COMPETENT, REfined lady; widower's family where servant is kept; will leave city. Address O 311, Tribune.

SITUATION WANTED — COMPETENT, RELIable woman; managing or working housekeeper. Address O 489, Tribune office.

Seamstresses and Dressmakers.

SITUATION WANTED—HIGH CLASS FRENCH and English modiste, just over from London, England, is filling up dates for season to make at ladies houses; good designer, perfect fit; has made for English royalty. W 390, Tribune office.

SITUATION WANTED—DRESSMAKER, BY DAY or week, cut, fit; ladies' children's clothes; best city refs. Address P 428, Tribune office.

SITUATION WANTED—BY HIGH GRADE MODiste, customers by day or home; tailor made gowns. 263 Bowen-av., Flat 2.

SITUATION WANTED—BY THE DAY, SHIRT waist suits, fancy coats, fancy dresses, and children's dresses; late with Field's. W 272, Tribune.

SITUATION WANTED—FIRST CLASS DRESSmaker wants work at home. 4942 48th-st., 1st fl.

Nurses.

SITUATION WANTED—REFINED AMERICAN girl; good nurse and companion, wants care of invalid; elderly person or child; physician references. Nurse B, 1531 W. Lake-st.

SITUATION WANTED—AS NURSE, TO TAKE entire charge of infant; will go to country home or elsewhere; best of refs. O 345, Tribune office.

SITUATION WANTED — BY A LADY TO TAKE charge of invalid; $12 per week; best refs. Address W 182, Tribune office.

Laundresses.

SITUATION WANTED—DAY WORK, WASHING, ironing, or cleaning. Tel. Douglas 8394.

SITUATION WANTED — COLORED LADY, laundry; go out. MRS. SCOTT, 2730 State-st.

Stenographers.

SITUATION WANTED—BY THOROUGHLY EXperienced Remington typewriter operator, familiar with card system; can furnish first class references. Address S 567, Tribune office.

SITUATION WANTED—BY WELL EDUCATED, refined and thoroughly competent stenographer, capable acting as private secretary. $75.00. Address W 148, Tribune office.

SITUATION WANTED—EXPERT STENOGRApher, long exp.; 6 years in law office; can keep books; Smith operator; best of references; $15. Address N 537, Tribune office.

SITUATION WANTED — YOUNG LADY STEnographer, with 3 years' experience; able and competent; good references; salary reasonable. Address P 543, Tribune office.

SITUATION WANTED—COMPETENT STENOGrapher as confidential clerk or office assistant; understand bkpg.; no agencies. P 402, Tribune.

SITUATION WANTED — AS STENOGRAPHER by thoroughly competent young lady; 6 years present position; best references. N 491, Tribune.

SITUATION WANTED—ATTRACTIVE, CULtured young woman, expert stenographer, wishes high class position. Address W 175, Tribune.

SITUATION WANTED—BY YOUNG LADY STEnographer; $8 a week; two years' experience. Address D. & B., 259 N. Clark-st.

SITUATION WANTED—EXPERT INSURANCE, legal, board trade, railroad stenographer wants $18 position or half day place at $9. T 586, Tribune.

SITUATION WANTED — BY THOROUGHLY competent stenographer. C. M., 3d flat, 1814 Wrightwood-av.

SITUATION WANTED—AS STENOGRAPHER; five years' experience; rapid; well educated; best references. Address T 552, Tribune office.

SITUATION WANTED—BY YOUNG WOMAN stenographer; four years' experience; Rem. No agents. Address W 279, Tribune office.

SITUATION WANTED—BY STENOGRAPHER; 6 months' experience. Address W 157, Tribune.

SITUATION WANTED — EXPERT, 4 YEARS' exp.; $8. J. GILMORE, 1026 Melrose-st.

Miscellaneous.

SITUATION WANTED—A NEAT APPEARING young lady of 20 desires a position where home would be included, being a competent housekeeper would be willing to spend part of day in home; good writer. Address T 566, Tribune office.

SITUATION WANTED—BY A HIGHLY EDUcated Parisian lady, as companion, to travel. Best references: French consul; American families. L. G. P., 29 East 62d-st., New York.

SITUATION WANTED—BY REFINED, EDUcated young lady as attendant in pysician's office. Can keep accounts and furnish excellent references. Address T 558, Tribune office.

SITUATION WANTED—A YOUNG LADY, HIGHly recommended, would like position as companion or private secretary to a lady. S 142, Tribune.

SITUATION WANTED—EDUCATED, REFINED young English lady as home or traveling companion; best of references. O 344, Tribune office.

Employment Agencies.

SITUATION WANTED—COMPETENT COOK and housemaid, city or suburb; verbal reference. Telephone West 2198.

WANTED—MALE HELP.

Bookkeepers and Clerks.

A YOUNG MAN EXPERIENCED IN BANK clearing work; salary $40; state age and references. Address W 277, Tribune office.

AUDITOR—FOR TRAVELING POSITION; PREfer single man. Room 911, 185 Dearborn-st.

BILL CLERK—ACCUSTOMED TO BILLING from charges; must be able to handle complicated discounts rapidly. Apply 8 to 12:30 or 2:30 to 5. Orr & Lockett Hardware Co., 71-73 Randolph-st.

BILL CLERK—EXPERIENCED YOUNG MAN; good references. Room 911, 185 Dearborn-st.

BOOKKEEPER — THOROUGHLY EXPERIenced; able to take charge; dry goods experience preferred; surety bond. RAIKE, LIPPERT & CO., 262 Wabash-av.

BOOKKEEPER — COMPETENT YOUNG MAN as assistant bookkeeper for machinery house; must have had experience and be well recommended. Reply, stating age and salary required. Address O F 315, Tribune office.

BOOKKEEPER—BRIGHT YOUNG JEWISH man; state where last employed and salary expected. Address W 207, Tribune office.

CAPABLE MAN — TO TAKE CHARGE OF stocks and bonds; an experienced man preferred. Address H. E. BURNS, 511 Union National Bank Bldg., Columbus, O.

CASHIER FOR DEPT. STORE. ADDRESS IN own handwriting, giving references. O F 312, Tribune office.

CLEAN YOUNG AMERICAN—ABOUT 20 TO 23, to act as general store salesman, stock man, etc.; good start for right man; $10 to $12 per week to start. Give full particulars of age, experience, references, etc. Apply in own handwriting. Address W 264, Tribune office.

CLEAN, RESPECTABLE YOUNG MAN AS ASsistant bookkeeper and general office work; give age, experience, references, and salary expected. Address O F 313, Tribune office.

EXPERIENCED HARDWARE STOCK AND ORder clerks; at once; must have at least grammar school education and two years or more experience in hardware; salary $10 to $12 to start, with excellent chance for advancement. SEARS, ROEBUCK & CO., 96 Fulton-st.

EXPERIENCED BOOKKEEPER—APPLY 481 State-st.

GROCERY CLERK—1ST CLASS; GOOD REFS. C. J. NEUTCH & CO., 348 W. Madison.

REGISTERED ASSISTANT DRUGGIST—LADY; state last employer; $10 weekly. Address W 89, Tribune office.

REGISTERED ASSISTANT DRUG CLERK; $12 weekly; student preferred. Address M V 100, Tribune office.

SHOP CLERK—WITH GENERAL KNOWLedge of office work; salary $12 to $18 per week. A. H. MEACHER, 1012 Hartford Bldg.

YOUNG MAN, WHO LIVES ON NORTH SIDE, to work all night on stock books; must be rapid and good at figures. Call 538 Foster-av., Audebert Wallpaper Mills.

Salesmen, Solicitors, Etc.

WANTED—
Experienced salesmen for Silks, Dress Goods, Linens, and Domestics. Apply 8:30 a. m., 6th floor, to the Supt.
THE FAIR,
State, Adams & Dearborn-sts.

SALESMEN—BOOKMEN—ATTENTION! ONE of our salesmen took 25 orders Tuesday and Wednesday. We give Whitcomb Riley's poems—200 illustrations, or 4 up-to-date $1.50 books [20 titles to select from]—free with The Reader Magazine. We have no competition. Any energetic man of good address can make big money—$40 to $75 per week. Compensation very liberal. It's up to you. HENRY H. WHITE, 1120, 334 Dearborn-st.

WANTED — FURNISHING GOODS SALESMEN, exp. in fine shirt trade. Apply Supt., THE HUB.

WANTED—BY A LEADING EASTERN LIFE insurance company, district and special agents for Illinois; insurance experience not necessary; no ex-insurance agents or high brows need apply. Answer by giving your age and former employment. To the right man the company will give substantial financial aid. W 292, Tribune office.

WANTED—SALESMEN TO SELL PATENT toilet article to retail dealers, city or country, as main or side line; only experienced salesmen; call afternoons. Chicago Commercial and Specialty Co., 828 W. 63d-st.

CANVASSERS—FOR RETAIL INSTRUMENT work in the city; experienced men can make $25 to $30 per week; will make a liberal advance each week to good men. MR. MORRISSEY, Columbia Phonograph Company, 88 Wabash-av.

SALESMEN—OPPORTUNITY FOR BRIGHT, hustling men in small cities to add to income selling exclusive line of merchandise; monopoly of your town can be secured; need occupy your evenings only if desired. Address R. L. DRAKE, 924 Jackson-blvd.

WANTED—STOCK SALESMAN FOR MOST REliable proposition on market; high commission; any man or woman who can talk well can make several hundred dollars per month; securing investigations always makes sales. 620 Chicago Opera House Block.

CHICAGO TRIBUNE HISTORY CLUB
Wants salesman of character and ability for city and country, following inquiries; salary or com. and railroad fare; good chance for advancement if you have energy and ambition. Call 506 Tribune building.

TWO OFFICE SUPPLY MEN TO HANDLE SIDE line or give entire time; $80 to $125 per month; in Chicago and vicinity; small sample; not yet on the market and interesting; this is an unusual opportunity for men visiting offices; no agency. Room 516, 60 Wabash-av. MR. PRITCHARD.

WANTED—YOUNG MAN, ABOUT 30 YEARS old, with some experience in the wholesale stationery business, as house salesman, etc.; state age, experience, previous employment, and salary expected. Address T 514, Tribune office.

EXPERIENCED WOOLEN SALESMAN—WITH established trade, to sell line of old established house to merchant tailors in Illinois, Missouri, Iowa, and Wisconsin. Address, giving full particulars, P. O. Box 228, Buffalo, N. Y.

SALESMAN WANTED—FOR CENTRAL AND southern Illinois; liberal commission paid promptly; prefer one handling kindred line; give territory covered and references. American Suspender Co., Aurora, Ill.

WANTED — SALESMEN TO SELL SUPERIOR leather preserver to the retail furniture houses, hotels and club houses; a good thing as a side line for traveling salesman. Apply today. Superior Leather Preserver Co., 103 Southport-av.

SALESMEN — WE ARE OFFERING TO A FEW live, energetic men an unusual opportunity to make money. Experience or capital not necessary. Call for interview, or address RAND, McNALLY & CO., 163 Adams-st.

WANTED—SALESMAN OF GOOD ADDRESS and ability, who is thoroughly acquainted with buyers of large notion trade in Chicago. Apply J. S. E., Hotel Auditorium, 10 a. m., Friday, 14th, with references. Others need not apply.

WANTED—SOBER, INDUSTRIOUS SALESman for country work; salary from start; when ability shows commissions added; an opportunity for college students or salesmen accustomed to rural work. Address P 129, Tribune office.

EXPERIENCED SALESMEN—SIDE LINE, men's shoes [factory to merchant at $1.20]; quality, style, fit, and wear they stand supreme; state territory by counties wanted; references. Brocton Shoe Mfg. Co., Baltimore, Md.

ELECTRICAL AND ENGINEERS' SUPPLIES; wanted, to sell by a practical and educated engineer; salary or commission. Engineer, 1552 Ballou-st., city.

TRAVELING SALESMEN — ON COMMISSION, to carry three samples of a man's shoe to retail at $1.50; state territory, exp., ref.; ready sellers everywhere. The $1.50 Shoe Factory, Baltimore, Md.

TRAVELING SALESMEN WHO VISIT CLOTHing trade, hat trade, and shoe trade to take an easy selling side line that pays big commission; no samples to carry. Address O 386, Tribune office.

WANTED—SALESMAN FOR A NEW, PATENTed invention; commission; large profits; also suitable to be carried as a side line. Room 47, 69 Dearborn-st.

YOUNG, CLEVER, UP TO DATE CLOTHING salesmen for new downtown business; must have best references; good salaries to right people. Address S 197, Tribune office.

MACHINIST SUPPLY SALESMAN WANTED with established place in surrounding states; experience in line is essential; state exp. in full. Address J K 243, Tribune office.

WANTED — IN EVERY CITY IN ILLINOIS AND Indiana, an agent for the Economical Arc Lamp; electricians preferred. The Bernard Economical Arc Light Co., 87 E. Washington-st., Chicago.

SALESMEN—TO SELL OUR GOODS TO GENeral stores, clothiers, druggists, and groceries; fine side lines; big profits; liberal terms. Model Mfg. Co., Box G, South Bend, Ind.

WANTED—BRIGHT YOUNG MEN TO PRESENT our plan to merchants; easily explained; liberal commissions. Call 9 a. m. 1111-1112 Manhattan Bldg., 315 Dearborn-st.

SOLICITORS—TO SELL MEN'S AND WOMEN'S cravenette coats, factory to consumer and ladies' tailoring trade; immense profits. Call mornings. Boston Rain Coat Co., 21 Quincy-st.

WANTED—CITY SALESMEN OWNING THEIR own wagons to sell a high grade article to grocers; good proposition to right parties. Call 8 to 10 a. m. 53 River-st., Room 24.

WANTED—TRAVELING SALESMEN TO SELL a well known line of shirts, etc., as a side line; liberal commission. CONYNE MFG. CO., 260 5th-av.

WANTED—EXPERIENCED CLOTHING SALESman; also solicitors to take orders for suits and spring overcoats; salary and commission guaranteed. MENTER & ROSENBLOOM CO., 214 State.

WANTED—12 YOUNG MEN TO TRAVEL IN country; something new; easy seller; all expenses advanced. Call Monday, 10 a. m., McCOY'S HOTEL., prepared to leave city. H. G. SORIA.

MAN — TO TRAVEL AND REPRESENT MFG. Co.; $100 mo., com. and expense; can net $3,000 year; $100 cash and refs. required [fully secured]. Address P 142, Tribune office.

SOLICITORS WANTED — FOR CENTRAL states, visiting towns over 2,000; liberal commissions; $150 per month can easily be made. Address T 545, Tribune office.

TRAVELING SALESMEN—TWO, BY LARGE wholesale house, for Wisconsin and Pennsylvania, to fill vacancy. Apply after 9 a. m., to sales manager, Room 320, 56 Fifth-av.

WANTED—RELIABLE, ENERGETIC YOUNG man to sell and collect for mfg. company in city; state experience and salary. Address W 149, Tribune office.

SALESMEN MAKE $500 MONTH SELLING CEment building block and brick machines; unsurpassed opportunity. Address J K 209, Tribune office.

WANTED—SCALE SALESMAN; YOUNG MAN; some experience; probably salary and commission; state age and experience. W 210, Tribune.

FIRST CLASS TRAVELING MAN FOR COUNtry saloon trade; must have ability and references. Address W 274, Tribune office.

WANTED — AN EXPERIENCED TRAVELING salesman to sell law books; references. Powell Company, 214 Clark-st.

EDUCATED MAN WHO CAN SELL GOODS TO handle a special proposition. Call 370, 84 Van Buren-st.

YOUNG MAN—OVER 20, WITH ABILITY TO qualify as solicitor; good talker; state exp. and refs. Address W 395, Tribune office.

1ST CLASS RESPONSIBLE AGENTS, HANDLE high grade fire appliance, indorsed by underwriters and fire depts. Wheeler & Dagget, 745 Rialto.

WANTED—MEN EXPERIENCED IN SALE OF petticoats on the road. The Ratzel Petticoat Co., 185 Wabash-av.

WANTED — CHICAGO DISTRICT MANAGER; also solicitors for best health and accident insurance; easy seller; big pay. P 431, Tribune.

WANTED—SALESMAN WHO IS ACCUSTOMED to transact business with street contractors, to handle A1 proposition. O 237, Tribune office.

WANTED—SALESMEN EVERYWHERE, TO sell asphalt to contractors; exper. men preferred. Address O 236, Tribune office.

WE WANT MORE SALESMEN TO SELL OUR superior nursery stock; we pay highest commission. Washington Nursery Co., Detroit, Mich.

SALESMEN — ATTRACTIVE, PROFITABLE side line; pocket samples. MANUFACTURERS, 1706 Railway Exchange, Chicago.

WANTED—MEN WITH HORSE AND TOP wagon to travel and sell a popular specialty. White Mfg. Co., 72 S. Canal-st., 3d floor.

WANTED—SOLICITORS FOR ADS. IN SANS Souci Park magazine; big percentage. Room 508, 87 E. Washington-st.

WANTED — EXPERIENCED WINE MEN TO sell a new champagne; great inducement to buyers and big salary to salesmen. S 334, Tribune.

QUICK SOLICITOR FOR QUICK $5 PROPOSItion. MR. STEPHENS, 1214 Manhattan Bldg., forenoons.

MEN WANTED WITH COFFEE AND TEA routes; money making side line. 4134 Cottage Grove-av.

AN EXPERIENCED CLOTHING SALESMAN; must speak German. Rosenberg's Dept. Store, Evanston.

MAN—GOOD APPEARANCE, TO SOLICIT BUSiness of auto. owners; reference. Address T 592, Tribune office.

ADVERTISING SOLICITOR — COMMISSION; specialty man preferred. Skinner's Farm Magazine, 1128 Masonic Temple.

MAN TO SELL DIVIDEND PAYING LOCAL INdustrial stock. 3245 Forest-av., city.

WANTED — SOLICITOR; SMALL SALARY AND commission. 515, 84 La Salle-st.

SOLICITOR WANTED — TO SELL STOCK OF high class gold mine. Address S 584, Tribune.

MAN TO SELL DIVIDEND PAYING MINING and oil stocks. Address N 475, Tribune office.

ADVERTISING SOLICITOR—EXPERIENCED on program or specialty work. N 464, Tribune.

MEN HOUSE TO HOUSE CANVASSERS. CALL between 2 and 5 p. m. Room 24, 53 River-st.

SALESMAN — LIFE INSURANCE MEN — If you are disheartened trying to write business in the face of "Frenzied Finance," the "equitable" rumpus, and other disquieting elements, why not engage in another line offering greater opportunities and a more regular and certain income? If you are a "snappy" salesman, capable, and of exemplary habits, we can doubtless find a place for you in our selling organization. De Bower-Elliott company, 355 Dearborn-st.

WANTED—SALESMEN SELLING DRY GOODS and general store trade in Ill., Ind., Ia., Mich., and Wis., to carry our buttons. Liberal commission. Big spring line. Samples convenient. All good sellers. Only exclusive button house in the west. Give territory, refs., and particulars. Address CHAS. RUBENS & CO., 267-9 Franklin-st., Chicago.

PRINTING SALESMAN—THOROUGHLY COMpetent estimator on high class catalogue and booklet work. State former experience. Address O X 174, Tribune office.

SALESMAN—TRAVELING; MUST HAVE GOOD address and clear record, to call on new and established trade; territory in good shape; expense, salary, and commission; permanent position. EAST LIVERPOOL CHINA CO., 147-153 Fifth-av., Chicago.

Boys.

BOY—BRIGHT, ABOUT 16, GOOD PENMAN, for addressing and shipping and general office work. Address W 223, Tribune office.

BOY—TO RUN ERRANDS AND TAKE OUT packages. HOSAC, 17 E. Van Buren-st., 1008 Steinway Hall.

BOY—18 OR 19; GOOD WAGES; WEST SIDE preferred. Address W 389, Tribune office.

BOYS—14 TO 16 YEARS OF AGE, FOR OFFICE and shipping department position. Preference given to boys who live on South Side. Must have 1st class reference as to character, habits, etc.; experience unnecessary. Apply Royal Tailors, 1202 Michigan.

BOYS OF 16 TO 18, TO QUALIFY AS ORDER clerks in our millinery, notion, and shoe departments. Must be grammar school graduates; $5 to $7 to start, with excellent chance for advancement. SEARS, ROEBUCK & CO., 96 Fulton-st.

BRIGHT BOY, 16 TO 18 YEARS OLD, IN GENeral fire insurance office, who has attended high school one or two years. Room 1127 Manhattan Building.

BRIGHT, INTELLIGENT BOY FOR OFFICE work; must be experienced and write a good hand. EDERHEIMER, STEIN & CO., 202 Jackson-blvd.

BUNDLE AND WAGON BOYS—MUST BE NEAT appearing and over 16 years of age. Apply shipping room. CARSON, PIRIE, SCOTT & CO., State and Madison-sts.

EXPERIENCED OFFICE BOY—GOOD WRITER, willing to work; must be over 16 yrs.; state experience. Address O F 317, Tribune office.

OFFICE BOY—CALL OR WRITE LEOPOLD & FERONCO., 11 and 13 River-st.

STOCK AND OFFICE BOYS—$4 TO $6. 46 La Salle-st.

STOCK BOY—AGE 17, FOR WHOLESALE house; $6. R. 636, 225 Dearborn-st.

WEIGHOUT BOY—IN WHOLESALE DRUG house. Address W 290, Tribune office.

3 BOYS—IN SHIPPING ROOM; $4; 16 YRS. OR over. 130 Dearborn-st., Room 604.

Trades.

ASSISTANT CUTTER—MUST BE PRACTICAL tailor. Call 140 Dearborn-st., Room 511.

BILLIARD REPAIR MAN—ONE WHO CAN PUT on cushions, splice cues, etc.; must be A1 and have good references. A. L. Ege Company, 218-220 E. 7th-st., St. Paul, Minn.

BOOKBINDER—A FIRST CLASS STAMPER; steady work; good pay. Address Pioneer Press Co., St. Paul, Minn.

BRASS FINISHER—EXPERIENCED, CAPABLE of running shop. Address N 296, Tribune office.

CARPENTERS—2 GOOD SHOP CARPENTERS for steady employment. Address or call H. F. ERLEBACH, Indiana-av. and Sohl-st., Hammond, Ind.

CIVIL ENGINEERS—COLLEGE MEN WITH 1 TO 3 YEARS' EXPERIENCE IN RAILROAD FIELD WORK OR ON MAPS, PROFILES, ESTIMATING, ETC. R. D. SMITH, R. 1211 Monadnock.

COAT MAKER—EXPERIENCED, ON FINE coats; steady work. HIRSH, WICKWIRE & CO., 341 Franklin-st.

DRAFTSMAN—STRUCTURAL, WITH BEST firm of kind in country, doing work all over the United States; must be familiar with stress and strain, and be rapid draftsman. See me at once. E. M. ELLICOTT, 1012 Hartford Bldg.

DRAFTSMAN—MECHANICAL, WITH EXPERIence on heavy machinery; $100. Call 1205 Monadnock.

EXPERIENCED RIVETERS—FOR RIVETING up tinware and sheet metal work. Apply Cooley Manufacturing Co., Clyde, Ill. Five cent car fare from Chicago by way of Ogden-av. or 12th-st. cars. Wages $2 per day up.

EXPERIENCED OPERATOR ON B. & S. VERtical milling machine. Continental Motor Mfg. Company, 242 West Lake-st.

FIRST CLASS MOLDER MACHINE HANDS—To go to St. Louis; $2.25 to $2.75 per day; railroad fare paid. Call this evening. Room 505 Sherman house.

FIRST CLASS BENCH HANDS AND FRAMEmakers—To go to St. Louis for planing mill work; $2.25 to $2.75 per day; railroad fare paid. Apply this evening to Room 505 Sherman house.

FIRST CLASS PIANO ACTION FINISHERS; steady work. Apply Steger & Sons Piano Mfg. Co., Steger, Ill.

FIRST CLASS BARBER. GOOD POSITION FOR right man. Douglas Arcade, 36th and Cottage Grove-av.

JOINTER AND SHAPER HANDS—IN PLANING mill; must go to St. Louis; railroad fare paid; good wages; steady work. Call this evening. Room 505 Sherman House.

MACHINISTS AND ASSEMBLERS—ON AUTOmobile motors; first class only. Continental Motor Mfg. Company, 242 West Lake-st.

MAN—AS FOREMAN IN FRAME DEPARTment in sash and door factory; must be able to lay off work and work to details; $3 per day; must go to St. Louis; railroad fare paid. Call this evening. Room 505 Sherman House.

MOLDERS — NONUNION MOLDERS ON MAchinery and general jobbing work; good pay; steady work guaranteed. Apply, giving full particulars of former employment, Lock Box 233, Detroit, Mich.

PATTERN MAKERS—A LARGE MANUFACTuring company has vacancies for several pattern makers; must be familiar with engine work and general heavy machinery patterns. Address, with full particulars, Patterns, K E 317, Tribune office.

PHOTOGRAPHER—EXPERIENCED IN POStal cards and penny pictures, at once. Automatic Vaudeville, 178 State-st.

PRINTER—ONE WHO CAN READ PROOF AND estimate; must be first class; union. Address O 388, Tribune office.

STICKER AND SHAPER HAND—FIRST CLASS. Address K E 333, Tribune office.

TAILORS—BUSHELMEN; 3 FIRST CLASS MEN. Apply men's clothing section, 2d floor, north room. MARSHALL FIELD & CO.

WAGON BLACKSMITHS, HELPERS, PAINTers, and woodworkers. BRADLEY BURR, 21 S. Campbell-av.

WANTED — CARRIAGE body builders. We will pay good wages to a dozen good men.
Wanted—Carriage painters.
Wanted—Carriage trimmers.
Woods Motor Vehicle Co., 110 E. 20th-st.

WATCHMAKER—YOUNG MAN BETWEEN 21 AND 35 YEARS OF AGE, ABLE TO TAKE IN WORK AND PASS ON COSTS FOR REPAIRING WATCHES; MUST HAVE AN ENGLISH EDUCATION AND BE ABLE TO DICTATE A SIMPLE BUSINESS LETTER; BEST OF REFERENCES REQUIRED. SEARS, ROEBUCK & CO., 96 FULTON-ST.

WOOD TURNER—MUST BE ABLE TO RUN band saw; good wages paid. Call Room 505 Sherman House. Must go to St. Louis; railroad fare paid.

Coachmen, Teamsters, Etc.

MAN—SECOND PLACE, PRIVATE STABLE; first class, steady position to right party. Address O F 187, Tribune office.

TEAMSTERS — RELIABLE, STEADY MEN with city experience and first class references. Apply Room 7 Atlantic Hotel.

Agents Wanted.

AGENTS WANTED EVERYWHERE TO SELL our popular polices, covering all accidents, diseases, and occupations; something entirely new and issued by this society only; easily understood and easily sold; cost but $6 per annum each, payable monthly if desired; large commission. Address immediately, and exclusive territory allowed. Address NATIONAL ACCIDENT SOCIETY, 88 Broadway, New York. Established 20 years.

SOAP AGENTS WANTED—$5 DAILY EASILY earned. Our offers beat all others. No experience required. Call or write. Parker Chemical Co., 227 Market-st.

WANTED—MALE HELP.

Agents Wanted.

AGENTS—HANDLE THE BEST ARTICLE ON the market; something new; 1 to 5 sold in every home. Room 501 New Era Building.

Stenographers.

SEE AD OF THE OLIVER TYPEWRITER COMPANY under Employment Agency column.

STENOGRAPHER—MUST BE MAN OF GOOD education and capable of private secretary work and able to take charge of part of correspondence. Address O F 195, Tribune office.

STENOGRAPHER AND GENERAL OFFICE man in branch of eastern import house; state salary and experience. P. O. Box 508, Chicago.

STENOGRAPHER—MALE, WITH KNOWLEDGE of general office work. Address O F 193, Tribune office.

STENOGRAPHER—22 TO 25 YEARS OF AGE; must be quick and accurate. Apply at once. M. H. MEACHER, 1012 Hartford Bldg.

STENO.—S. P., $12; ALSO REM. T. W., $9. 46, 39 Washington-st.

STENOGRAPHER—MAN; RAILROAD EXPERIENCE; state age and sal. expected. W 213, Tribune.

STENOGRAPHER—SOME EXPERIENCE IN accounting; $75. $18. 184 La Salle-st.

STENOGRAPHERS—3 GOOD REMINGTON operators: $60, $65, $75. 901, 108 La Salle-st.

YOUNG MAN—WHO CAN OPERATE TYPEwriter and do general office work; knowledge of stenography not necessary. Address O F 194, Tribune office.

YOUNG MAN—EXPERIENCED; REM.; $10 start. 609 Schiller Bldg.

Miscellaneous.

ACTORS—FOR WELL KNOWN TRAVELING company; amateurs considered; also picture machine man. Address W 384, Tribune office.

ADVERTISING WRITER—FIRST CLASS MAN, by Chicago agency; previous experience in advertising agency not imperative, but applicant must be forceful writer; submit samples with application. Address O X 100, Tribune office.

CHAUFFEUR—MUST UNDERSTAND WINTON car and be a first class man; good wages; state reference. Address W 287, Tribune office.

COLLECTOR AND DELIVERER—MUST BE thoroughly acquainted with the city and furnish surety bond. 360 Old Colony Bldg.

EXPERIENCED TINWARE PACKERS — IN large wholesale house. W 254, Tribune office.

FLOOR MANAGERS—2; MUST BE EXPERIenced and of good address. Apply Supt. MANDEL BROS.

FOR THE MAY CO., ST. LOUIS, A YOUNG MAN, age about 30, thoroughly versed and grounded in department store system, to supervise the mdse. receiving room, delivery inspection, and complaint desks; also to assist in engaging help; must be a man of good address, exceptional references; one who is qualified to inaugurate system as well as execute; an unusual business future presents itself to an energetic man of executive ability. Address, stating complete business experience and salary expected, H. ITTLESON, The May Co., St. Louis, Mo.

PRICER—FOR A WHOLESALE DRUG HOUSE. Applicants will state salary wanted, experience, and references. HORNICK, HESS & MORE, Sioux City, Ia.

RAILROAD TRAIN AND ENGINE MEN—EXperienced in secret service work; state experience and give reference. Address THOMAS KIRBY, Majestic Hotel, Chicago.

SUPERINTENDENT — LARGE APARTMENT building, take full charge; good renter; all around mechanic; good salary and flat; don't apply unless thoroughly capable. Office, 3600 Wabash-av.

WATCHMAN — FOR A NORTH SIDE LUMBER yard; must be sober, honest, and understand care of horses; references required. Address W 124, Tribune office.

WATCHMAN—Apply 1100 Hartford Bldg.

YOUNG MAN IN LARGE WHOLESALE HOUSE to work in stock ladies' skirts and wearing apparel; state full particulars, age, and salary expected. Address O X 92, Tribune office.

YOUNG MEN WANTED FOR THE NAVY—AGES 17 to 35 years; pay $16 to $70, according to ratings; and original outfit of clothing furnished free. For further information apply to recruiting stations, 1421 Masonic Temple, 4166 Halsted-st., 142 West Madison-st., Chicago.

YOUNG MAN—16 TO 18 YEARS OLD, FOR ASsistant in buying department in large wholesale hardware house; must be accurate and rapid in figuring discounts. Address O F 133, Tribune office.

YOUNG MEN AS GENERAL MERCHANDISE packers. Apply 10th floor. CARSON, PIRIE, SCOTT & CO., Retail.

YOUNG MAN—18 TO 20 YEARS OF AGE, TO work in shipping dept.; one who is not afraid of work. Apply, with references, FRED GETZOFFE CO., 218-220 Market-st.

YOUNG MAN—SOMEWHAT EXPERIENCED in using corking machine in olive business; must have good reference. Address O F 322, Tribune office.

YOUNG MEN—TO TRAVEL ON PASSENGER trains. Union News Co., 367 5th-av.

Employment Agencies.

TODAY IS THE DAY to see us regarding high grade positions. The following are just a few of the openings we must fill at once:

Manager pressed brick plant, $2,500 per year.
Household hardware buyer, $2,400 per year.
Buyer who understands yellow pine lumber, $1,200 per year.
Traveling auditor, $100 per month.
Male stenographer, $60 per month to start.

Our openings are permanent and net from $1,000 to $5,000 per year. Our work is done confidentially, and you need have no fear of endangering your present position through enrolling with us.

HAPGOODS BRAIN BROKERS Suite 1012 Hartford Bldg., 140 Dearborn-st.

PERMANENT POSITIONS PROCURED FOR

Watchmen	$15	Collectors	$18	Shoe clerks	$15
Packers	15	Bookkeepers	18	Sign tackers	15
Factories	12	Stockkeepers	14	Engineers	75
Railroads	75	Order clerks	12	Oilers	12
Machinists	18	Clerks ..$10,	15	Wipers	12
Electricians	20	Shippers	10	Colored men	12
Helpers	12	Asst. shipp's	12	Elevator men	12
Farm hands	30	Secretaries	25	Salesmen	75
Managers	75	Firemen	14	Cigar clerks	14

SECURITY OPPORTUNITY BROKERS, 39 State-st., Room 412, between Lake and Randolph-st.

STENOGRAPHER—SMITH, EXP $15.00
Stenographer, first class, to go to Kansas........
Typewriter operator, exp. in billing 8.50
Office assistant, good writer, West Side...... 7.00
Elevator boy, age 17, for South Side 7.00
Stock boy, age 17, for wholesale house...... 6.00
Neat appearing boy, S. Side, tailoring business 6.00
Strong boy for shop work, age 17 .... 6.00
Office boy, exp. in filing, etc $5- 6.00
Errand boy, age 16, neat and bright........ 4.50
KING'S MERCANTILE AGENCY,
225 Dearborn-st. 92 La Salle-st.

AUDITOR, TRAVELING POSITION...$25 TO $30
Pay roll clerk, good figurer........ 25
Business man, good correspondent........ 20
Bookkeepers, three........ 18
Stenographers and office clerk........ 15
Bookkeeper, North Side........ 15
Asst. bookkeeper, good penman........ 15
Bill clerks, experienced young men........ 12
MERCANTILE EXCHANGE, 185 DEARBORN-ST.

BOOKKEEPER—ABOUT 30, MARRIED......$20
Bookkeeper, wholesale liquor exp........ 75
Assistant bookkeeper........ 50
Stenographers, two good operators........$65- 75
Stenographer, railroad exp........ 60
Bill clerks, two rapid extenders........$12- 15
Office men, eight good writers........$8 to 15
Clerk, hardware or machinery exp........ 10
Young men, high school graduates........ 30
Merchants' Clerical Exchange, 901, 108 La Salle-st.

YOU CAN'T LOSE When you do business with us. MORRELL AGENCY, NO JOB NO PAY AGENCY, 48 S. Clark-st.

LICENSED BY THE STATE — ESTABLISHED 28 years. Situations wanted: Domestic servants, all nationalities. Also butlers, housemen, valets, coachmen. Steppers, caretakers, gardeners. Town or country. Country clubs supplied. BIGGS, 67 Rush-st. Telephone North 100.

WE USE CARE AND JUDGMENT IN SELECTing the right one for the right place. That is why we succeed. Give us a call. REYNOLDS-HODGES CO., Phone Main 2052. 171 Washington-st.

WE NEED SOME HIGH GRADE MEN FOR positions now open. Business Men's Clearing House, 818, 184 La Salle-st.

STENOGRAPHERS—AND BOOKKEEPERS. We do not advertise unless we have positions open. It might be to your advantage to call on us. H. C. KELLOGG & CO., 510, 140 Dearborn-st.

COMMISSARY CLERK—STRONG YOUNG MAN, for railroad construction camp; $30 per month and board. Chicago Railway Employment Agency, 34 W. Madison-st., Chicago.

COLLECTOR—$15; OFFICE CLERKS, $15; young man, travel, advertise, experience unnecessary, $50 monthly, expenses. Room 1, 173 E. Madison.

THE OLIVER TYPEWRITER COMPANY HAS positions constantly open for competent young men stenographers at salaries ranging from $8 to $18 per week.

BOILERMAKERS—WITH R. R. EXPERIENCE, to leave city. Apply Room 9 Atlantic Hotel.

HOUSEMAN—WHITE; CITY REFS. AND EXperience. MISS CARPENTER, 2211 Michigan-av.

WANTED—FEMALE HELP.

Bookkeepers and Clerks.

GIRL—ABOUT 18, FOR OFFICE, WHOLESALE house; filing, etc.; good chance for advancement. Apply MR. GUNKEL, Detmer Woolen Co., 200 E. Monroe-st., 7th floor.

YOUNG LADIES FOR OFFICE WORK; MUST write an exceptionally good hand; good salary; splendid opportunity for advancement. First National Co-operative Society, Jackson-blvd. and Green-st.

GIRLS—FOR ADDRESSING; $5-$6; 16 YRS. OR over. 130 Dearborn-st., R. 604.

WANTED—FEMALE HELP.

Bookkeepers and Clerks.

SEARS, ROEBUCK & CO., 96 FULTON-ST., ARE in need of the services of a number of young ladies between 18 and 24 years of age, to fill permanent positions in their various clerical departments. Our requirements are high school education or better, first class rapid hand. Will give first consideration to applicants living on the West or Northwest Side of the city. Apply in own handwriting, stating age, education, business experience, if any, and mention names of former employers or private persons to whom we can refer. Address W. H. BURNETT, 96 Fulton-st.

Saleswomen, Solicitors, Etc.

SALESWOMEN—EXPERIENCED IN SELLING cloaks, suits, etc. Apply Supt.'s office, 5th floor, middle room. MARSHALL FIELD & CO., Retail.

SALESWOMEN—TO WORK 3 DAYS A WEEK. Apply 10th floor. CARSON, PIRIE, SCOTT & CO., Retail.

SALESLADIES — IN BOYS' JUVENILE CLOTHing dept.; only those used to selling and fitting in this line need apply; good salary and permanent position. Apply Supt., THE HUB.

DON'T FORGET—WE PAY $7 TO $10 WEEKLY salary and 50 per cent commission to intelligent ladies who can spare four hours a day or more to sell the Cable Piano Polish; good for pianos, furniture, and fixtures; country agents write for particulars. The Cable Piano Polish Co., 620, 225 Dearborn-st.

CHICAGO TRIBUNE HISTORY CLUB WANTS a saleswoman of ability to follow up inquiries, city and country; if you have good address and strong personality you will find compensation accordingly. Call 2 to 4 p.m. only R. 506 Tribune Bldg.

WOMEN SOLICITORS AND DEMONSTRATORS —I will be at the Saratoga Hotel, Friday only, 9-5, to demonstrate a new, fast selling family article; it will pay you to call; good salary or commission. MRS. HARRIS.

WANTED—SALESWOMAN, TO CALL ON OFfice trade in city with line of carbon paper and typewriter supplies. Address W 289, Tribune office.

WANTED—YOUNG LADY TO SELL TEA AND coffee; salary and commission. Call 1st Natl. Grocery, 32 State-st.

BRIGHT WOMAN TO SELL CRIPPLE CREEK franchise mining stock; salary and commission. STRIPE, 1317 First National Bank Building.

SALESLADIES—FOR FLOWER SECTION OF millinery dept.; excellent opportunities. Apply Supt. MANDEL BROS.

LADY ASSISTANT TO APPROACH BETTER class on high grade proposition; no books. Address N 289, Tribune office.

WANTED—LADY PHOTO COUPON SOLICITors—We give sepia or platinum, very latest. Call 1 to 5, 126 State-st., R. 1208.

AGREEABLE, PERMANENT INCOME—THREE reliable lady solicitors; answer this sure; salary or commission. Address P 88, Tribune office.

LADY HOUSE TO HOUSE CANVASSERS. CALL between 2 and 5 p. m. Room 24, 53 River-st.

LADY SOLICITORS—GOOD, SEASONABLE ARticle. Call 4134 Cottage Grove-av.

WANTED—SALESWOMEN, TO SELL A SPLENdid office requisite. Address P 78, Tribune office.

Domestics.

AT ONCE, A WHITE WOMAN TO LEARN meat cooking; wages $5 a week, room, and board. A disposition to learn will count for more with us than years of experience. Apply to the New Comstock Hotel, Hudson, Mich.

COOK AND LAUNDRESS—STRONG GERMAN girl; small family; country place. Room 636 Hotel Metropole, 23d-st. and Michigan-av.

COOK—A GOOD COOK, IN SMALL FAMILY. 305 Huron-st.

COOK AND LAUNDRESS; ALSO 2D GIRL. Refs. 42 Roslyn-pl.

COOK— 46 Cedar-st.

GIRL—FOR GENERAL HOUSEWORK; WHITE or colored; references required; wages $5; no washing. 5729 Monroe-av.

GIRL—FOR GENERAL HOUSEWORK; SMALL family; good wages. 146 E. 36th-st.

GIRL—FOR SECOND WORK; STEADY PLACE. Call 5458 Cornell-av.

GIRL—TO HELP IN KITCHEN; MUST GO HOME nights. 2119 Michigan-av.

GOOD GIRL—FOR GENERAL HOUSEWORK; refs. 6831 La Fayette-av.

HOUSEWORK — GIRL; HONEST, NEAT, clean, for general work in priest's house in a city in Illinois; other help kept; wages moderate. Apply 828 Flournoy-st., upstairs.

HOUSEWORK—GIRL FOR GENERAL IN PRIvate family of four adults, where other girl is kept; no washing; wages $6. Address W 135, Tribune office.

HOUSEWORK—FIRST CLASS SWEDE GIRL for general housework in a family of two; must be a good cook. Apply 3244 Lake Park-av., between 3 and 5 p. m.

HOUSEWORK—GIRL FOR GENERAL HOUSEwork, small flat, family of 3; good pay; nice room with own bath. 1129 E. 55th-st., Apartment 14.

HOUSEWORK — GIRL, BY FAMILY OF TWO; experience unnecessary if willing to learn. Apply in person, 1342 Irving Park-blvd., Flat 1.

HOUSEWORK—GIRL FOR GENERAL HOUSEwork; no house cleaning; good wages. Call 7150 Euclid-av. Tel. Hyde Park 1746.

HOUSEWORK—GIRL FOR GENERAL HOUSEwork; small family; bring refs. Call Thursday. 1st flat, 5470 Washington-av.

HOUSEWORK — EXPERIENCED GENERAL housework girl; German or Swedish; $7. Apply 5544 Woodlawn-av.

HOUSEWORK — EXPERIENCED GIRL, FOR general housework; high wages; no washing; three in family. Apply at 2223 Calumet-av.

HOUSEWORK—COMPETENT GIRL; 3 IN FAMily; $5. 75 Bowen-av., bet. Ellis and Lake.

HOUSEWORK—294 37TH-ST., 2D FLAT—GIRL for general housework; through house cleaning.

Seamstresses and Dressmakers.

CARPET SEWERS—O. W. RICHARDSON & CO., 315 Wabash-av.

COATMAKERS AND FINISHERS—GOOD; ALSO girl to work on waist lining. Apply, at once, DE LONG, 3327 Michigan-av.

EXPERIENCED ALTERATION HANDS ON ladies' suits, waists, and jackets. Apply to Supt. on 5th floor at 8:30 a. m. ROTHSCHILD & COMPANY, State and Van Buren-sts.

EXPERIENCED HANDS — GINGHAM PETTIcoats, at once. 20 Woodstock, Wabash and 28th.

FIRST CLASS SKIRTMAKERS ON CLOTH skirts; highest wages. MASHIN & HEWITT, 1450 Michigan-av.

OPERATORS—EXPERIENCED, ON POWER MACHINES; STEADY POSITIONS, WITH GOOD SALARIES. APPLY MISS KERNS, IMPORTERS AND MANUFACTURERS MILLINERY CO., 168 WABASH-AV.

OPERATORS—ON CANVASS CLOTHING; SECtion work, quickly learned. E. C. COOK & BRO., 49 East Kinzie-st.

SEAMSTRESSES AND ALTERATION HANDS— On tailored suits and coats. Apply 5th floor. CHAS. A. STEVENS & BROS., 109 to 115 State-st.

STITCHERS — EXPERIENCED, ON SINGER power machines; experience on baseball clothing preferred. Stall & Dean Mfg. Co., 495 W. Kinzie-st.

TEN EXPERIENCED ALTERATION HANDS FOR CLOAKS, SUITS, AND WAISTS. APPLY 8:30 A. M., 6TH FLOOR, TO THE SUPT.'S OFFICE. THE FAIR, STATE, ADAMS, AND DEARBORN-STS.

Nurses.

GIRL—ABOUT 25, TO TAKE CARE OF CHILD 3½ years old, and assist in second work; one that understands care of children; wages $5; references. Call 3434 Vernon-av.

NURSE—COMPETENT GIRL TO LOOK AFTER a young baby; must be well recommended and willing. Apply Thursday or Friday morning. 3d apartment, 699 Washington-blvd.

Laundresses.

AN EXPERIENCED LAUNDRESS; GOOD REFerences. Call from 9 to 11 and 5 to 7. MRS. A. MAGNUS, 789 Fullerton-av.

LAUNDRESS—COMPETENT; PERMANENT. Apply at 3949 Ellis-av.

Stenographers.

SEE AD OF THE OLIVER TYPEWRITER COMpany under Employment Agency column.

STENOGRAPHER AND OFFICE ASSISTANT— young lady; must be experienced; good opportunity; state experience, references, and salary expected. Address W 249, Tribune office.

STENOGRAPHER — EXPERIENCED LADY; rapid; operating Remington. D. M. PFAELZER & CO., 225 Market-st.

STENOGRAPHER AND BOOKKEEPER — AN experienced girl; hours 9 to 5; wages $15. Address J P 274, Tribune office.

STENOGRAPHER—EXP. AND RAPID; $10-$12. Room 634, 225 Dearborn-st.

STENOGRAPHER—EXP. OF 6 MO. TO 1 YR.; $6 to $8 to start. 505, 171 Washington.

STENOGRAPHERS—S. P. AND REM.; $8, $10, $12; exp. 46, 151 Washington-st.

Miscellaneous.

ACTRESSES—FOR WELL KNOWN TRAVELING company; amateurs considered. W 385, Tribune.

WANTED—FEMALE HELP.

Miscellaneous.

FIRST CLASS MILLINERY PREPARER— CARNEY'S, 1319 E. Belmont-av.

FOUR EXPERIENCED READERS—INTERNAtional Press Clipping Bureau, 112 Dearborn-st.

GIRLS OF 16 YEARS AND OVER FOR INSPECtors. Apply 10th floor. CARSON, PIRIE, SCOTT & CO., Retail.

GIRLS TO FOLD CIRCULARS, ETC.; BRING age and school certificates. Apply at once, 250 E. Madison-st.

HAIRDRESSER AND MANICURIST—EXPERIenced only. R. 803, 92 State-st. Jules L. Crest.

LADIES, 20 TO 30 YEARS OLD, OF GOOD ADdress, quick at figures, etc., or office and inspectors' positions; excellent opening. Apply head inspector, basement, State-st. MANDEL BROS.

LADIES—GOOD ADDRESS, DEMONSTRATE; experience unnecessary; attractive work; good wages. 1105 Harrison-st.

LADY TO ALTER SKIRTS AND KEEP SMALL stock in large wholesale house; salary $9 per week; state age, experience, etc. Address O X 51, Tribune office.

MILLINERS, TRIMMERS, PREPARERS, COPYISTS. You can make at our place from $3 to $5 per day. Why work for less? We guarantee longest season, nice airy light workrooms. NO COMPULSORY NIGHT WORK. Come ready to start. JOHN WINEBERG & COMPANY, 233 Monroe-st., cor. Franklin.

MILLINERS TRIMMERS. We pay from $6 to $20 per week, according to your worth. Long season, nice airy workroom. Come ready to start. JOHN WINEBERG & COMPANY, 233 Monroe-st., cor. Franklin.

OPERATOR — FOR TELEPHONE SWITCHboard; bright and capable. Address O F 314, Tribune office.

STRONG GIRLS FOR FACTORY. 498 Ogden-av., near Polk-st. In store.

TO TAKE WORK HOME— Milliners and trimmers on hand made and trimmed hats. CHICAGO MERCANTILE CO., 106-112 Wabash-av.

50 MILLINERS AND TRIMmers; plenty of work. MR. HALLIDAY. CHICAGO MERCANTILE CO., 106-112 Wabash-av.

50 GIRLS—FOR CARDING JEWELRY; $3; 16 yrs. or over. 130 Dearborn-st., R. 604.

Employment Agencies.

BOOKKEEPER AND STENOG., REM $12.00
Bookkeeper and stenog., Underwood....... 11.00
Bookkeeper and stenog., Rem....... 10.00
Bookkeeper, D. E. 10.00
Stenographer, S. P., ins. office....... 10.00
Stenographer, Elliott or Fisher machine....... 10.00
Stenographer and bookkeeper, Oliver....... 8.00
Stenographer, Rem....... 12.00
Stenog., Oliver, knowledge of books....... 8.00
Stenographers, 3, bright beginners....... 6.00
Stenog. and office, Underwood....... 7.00
Office clerk, A1 penman....... 7.00
Addressers, exp....... 6.00
Folders, exp....... 5.00
Stenographer, ½ day work....... 5.00
Typewriter operators, exp., any machine....... 6.00
KING'S MERCANTILE AGENCY, 92 La Salle-st. and 225 Dearborn-st.

STENOGRAPHERS AND BOOKKEEPERS— We did not fill all of the positions we had last week. It might be that we were in need of you. H. C. KELLOGG & CO., 510, 140 Dearborn-st.

THE OLIVER TYPEWRITER COMPANY HAS positions constantly open for competent young women stenographers at salaries ranging from $6 to $18 per week.

"LET MORRELL AGENCY HELP YOU" TO A good position. NO JOB NO PAY. 48 S. Clark-st.

AUTOMOBILES.

FOR SALE—ALL PARTS FOR AUTOMOBILES except engines, at ¼ original cost to close. Address J P 305, Tribune office.

AUTO SUPPLIES AND ACCESSORIES OF every description. The Automobile Supply Co., 1339 Michigan-av.

HIGH GRADE AUTOMOBILES TO RENT BY the hour. C. A. COEY & CO., 1325 Michigan-av. Phone South 1042.

AUTOMOBILES, RENTED, BOUGHT, SOLD, and exchanged. First class repairing. Greer Motor Car Co., 1421 Michigan-av. Phone South 567.

AUCTION SALES.

WILLIAMS, BARKER & SEVERN CO., 185-187 Wabash-av., general auctioneers. Sales at store every Wednesday and Saturday, 10 a. m. Furniture, carpets, gen. household goods. Tel. 2109 Cen.

ACCOUNTANTS.

JUDD, SCHMIDT, PALMER & COMPANY, 1008 ASHLAND BLOCK. CENTRAL 3500.

BOARDING AND LODGING.

South Side.

4600 ELLIS-AV.—LARGE PRIVATE RESIdence; detached; location exceptionally choice; convenient to 47th-st. cars and I. C.; private bath with every room; attractive to well to do gentlemen and couples desiring a rest from housekeeping; rooms shown by appointment only; carriage and automobile accommodations. Tel. Oakland 919.

SUITE OF 2 OR 3 FIRST FLOOR, ROOMS, PRIvate entrance and lavatory; suitable for doctor, dentist, family, or two or more bachelors; board optional. Also front second story rooms, two closets, and lavatory; one block I. C. and cable. Telephone Doug. 2310.

VAUCLUSE CLUB—HIGH CLASS BOARDING PLACE; ALL MODERN CONVENIENCES; 10 PRIVATE BATHS; SHOWER BATHS ON EACH FLOOR; DUTCH ROOM CAFE; SELECT TENANTS. 2446 MICHIGAN.

42 TO 48 EAST FIFTY-THIRD-ST.—5 ADJAcent private residences, block east of I. C.; large grounds, tennis, etc.; 1st class home table; est. 11 yrs.; desirable front rooms; May 1 and earlier; refined adult families; reasonable. Tel. H. P. 280.

1801 MICHIGAN-AV. HANDSOME RESIdence, elegantly furnished, large rooms with superior board; walking distance. Phone So. 1329.

5714 WASHINGTON-AV.—PLEASANT ROOMS with board; choice neighborhood; yard, shade, porches; 12 min. to city; phone Hyde Park 1533.

3812 VINCENNES-AV.—BOARD, BEAUTIFUL large front rooms, steam heat, closets, lavatory, handsome detached building; private family.

152 36TH-ST., THE HAYDEN — AN IDEAL home for business people; best early breakfast [6:45] in Chicago; steam heat; hotel service.

180 41ST, NEAR DREXEL-BLVD.—BEAUTIFUL sunny suite, private bath, piano, for couple or three; also single rooms; with good board.

51ST-ST., NEAR MADISON-AV.—FIRST CLASS rooms and board; I. C. transportation. Phone Blue 3658.

2253 CALUMET-AV.—LARGE FRONT ROOM, suitable for 2; running water; references.

2979 PRAIRIE-AV.—DOUBLE DETACHED house, large front room; running water; refs.

1503 MICHIGAN-AV. — NICELY FURNISHED rooms with good board; walking distance; refs.

4215 ELLIS-AV.—DOUBLE AND SINGLE ROOM; running water; I. C. Drexel 5583. Ref.

2032 MICHIGAN-BEAUTIFUL FRONT ALcove and other rooms with excellent b'd; st'm.

3609 ELLIS-AV.—VERY DESIRABLE FRONT room; lavatory; good home cooking; telephone.

2021 MICHIGAN-AV. DESIRABLE LARGE, also single room with board.

2049 MICHIGAN-AV. — ROOMS WITH BOARD; home table; fine location. Douglas 3070.

3405 INDIANA-AV.—LOVELY FRONT ROOM; also large room; board optional; private family.

North Side.

MAISON DU NORD, 16 ASTOR-ST., NEAR DIvision-st. and Lake Shore-dr.—Small family hotel; quiet, best neighborhood; 15 minutes to business center; excellent table; North State or Clark-st. cars. Phone Dearborn 7171.

306 OHIO-ST.—LARGE ROOMS; ALL CONVENiences; excellent board; walking distance; reasonable.

PHONE GRACELAND 2415. TWO COZILY FURnished rooms, single or en suite; excellent board; private residence; convenient to N. W. L terminal.

440 LA SALLE-AV. DETACHED RESIDENCE, refined family, wish four roomers; excellent board.

23 ALTA VISTA-TERRACE—SHERIDAN EXpress; desirable rooms with board; gents; reasonable.

519 LA SALLE-AV., FINE FRONT ALCOVE, double and single rooms; fine board; phone.

205 CASS-ST. — ROOM WITH BOARD; MODerate prices; walking distance. Tel. 4481 Dearb.

226 DEARBORN-AV.—ELEGANT 2D STORY double front, with board; running water; phone.

Hotels.

ALABAMA HOTEL, 80 BOWEN-AV.—ROOMS overlooking lake; elevator; room, board, $7 wk.

BOARDING AND LODGING.

Hotels.

HOTEL DEL PRADO—A SELECT FAMILY AND transient hotel [400 rooms] occupying the entire block between Washington and Madison-avs. fronting on the Midway-blvd. We have parlor and bedroom with private bath and board for two people, $25 to $40 per week.

TRANSPORTATION—Illinois Central express trains to 60th-st. station, 1½ blocks away; only 12 minutes to city.

HOTEL HAYES, 64TH-ST. AND LEXINGTON-av., one block from Lexington-av. L station, surface lines, and 5 minutes' walk from I. C. 63d-st. station—American and European plan; rooms single or en suite, with and without private bath. Telephones 656-657 Hyde Park.

HOTEL WARNER ANNEX — NEWLY COMpleted and ready for occupancy; finely located; 100 rooms in 2 and 3 room suites, with bath, at very attractive rates; telephone in each suite; finely furnished. Groveland Park and Cottage Grove-av. Tel. 673 Douglas. McGUIRE & COBB, Props.

HOTEL HOLLAND, 53D AND LAKE-AV. — American plan, permanent single rooms $7.50 up; en suite, with private bath, for two, $16 up; ten minutes from city, I. C. suburban and express. Phone Hyde Park 192.

THE ARLINGTON, 247 DEARBORN-AV.—NEWly furnished rooms, with board, for desirable people; having purchased Everet farm at Wheaton, will furnish table supplies direct from farm; elevator. Phone 5793 Dearborn.

HOTEL LUZERNE—1ST CLASS FAMILY HOtel; opposite Lincoln Park; 20 min. to city; all outside rooms; cuisine excellent.

HARVARD HOTEL, 5714-16 WASHINGTON-av.—12 minutes to city; choice location; yard, shade, porches. Phone Hyde Park 1533.

CONTINENTAL HOTEL, WABASH-AV. AND Madison-st., Chicago—American plan, $2 per day; special rates by the week to regulars.

HOTEL WYCHMERE [EUROPEAN], INDIANA-av. and 18th-st.—150 elegant outside rooms; reasonable rates. Tel. 1098 S. Mrs. H. York Mgr.

DEARBORN-AV. HOTEL, DEARBORN AND Chicago-avs.—Rooms from $2 week up; steam heat, elevator, phone, dining room; walking dist.

HOTEL BARTEAU, 3800 LAKE-AV.—NICELY furnished rooms, single and en suite, with first class board; reasonable rates.

WISCONSIN HOTEL, 22 WISCONSIN-ST., ½ block from Lincoln Park—Thoroughly cleaned and redecorated; home table. Tel. North 1343.

CRESCENT—41ST AND ELLIS-AV.—2 FRONT rooms, private bath, $30 for the summer; board optional; single rooms with meals, $8 per week.

Miscellaneous.

TWO ROOMS IN A REFINED HOME, FOR TWO young men; delightful location; and other young people in the family. Address W 172, Tribune.

BOARD WANTED.

BOARD—SOUTH SIDE, MAN AND WIFE, ELderly people, want comfortable rooms, with board, in 1st flat in private family, convenient to surface cars. Address, with price, JOE H. JACOBS, 1822 Wabash-av.

BOARD—AND ROOM—IN PRIVATE FAMILY, for young couple with 2 months baby; give price. Address W 294, Tribune office.

BOARD—AND ROOM — BREAKFAST; YOUNG lady, employed, near Ill. Central; $4. W 381, Tribune office.

BOARD—AND NICE LARGE ROOM—BY REfined gentleman, near Douglas-blvd.; if possible with board. Address W 380, Tribune office.

BOARD—THREE ROOM FURNISHED FLAT; elevator, steam heat; will give rent for boarding two people. 66 Rush-st. SCOTT.

TO RENT—ROOMS.

South Side.

TO RENT—MICHIGAN-BLVD. AND 13TH-ST. NEW SOUTHERN HOTEL. EUROPEAN.
Everything new and up to date.
Electric light, hot and cold water in every room.
Choice outside rooms, $5, $6, $7, and $8 per week.
Rooms with private bath, $10, $12, and $14 per week.
Our popular price cafe for ladies and gentlemen cannot be excelled.
Easy walking distance. Telephone South 262.

TO RENT—TWO MOST BEAUTIFUL ROOMS TO be desired; phone; parlor; piano; hot water; home comforts; Sunday breakfast served; gentlemen preferred. Call 4408 Indiana-av. RICHARDS.

TO RENT—55TH-ST., NEAR MICHIGAN-AV.— 2 expensively furnished front rooms, lavatory connecting, private family; no other roomers. Address P 220, Tribune office.

TO RENT — FURN. PARLOR AND BEDROOM, single or suite, modern; near Washington Park; adults; no other roomers; "L" trans. 5136 Prairie-av., 3d flat.

TO RENT—FRONT AND BACK PARLOR IN modern steam heated flat; breakfast if desired; gentlemen only. Telephone Gray 971. Flat G. 4247 Indiana-av.

TO RENT — FURNISHED ROOM, CHOICE apartment; phone; I. C., L. 6217 Monroe-av., 3d floor.

TO RENT—ROOMS; STEAM, HOT AND COLD running water. The Lafayette, 10-12-14 E. Harrison-st., 1 block south of Auditorium.

TO RENT—LARGE FRONT PARLORS, NEWLY furnished, steam heat, baths. 90 East 38th-st., corner Cottage Grove-av.

TO RENT—3417 PRAIRIE-AV., A VERY LARGE elegantly furnished front room; running water; telephone; private fmaily.

TO RENT—LARGE, WELL FURNISHED rooms, new building, ½ block L. 5817 Prairie-av., 2d flat; phone.

TO RENT—WARM, SUNNY, FURNISHED 3 and 4 room suites; young couples; light housekeeping; $18-20 up. Call 4533 Laake-av.

TO RENT—3024-26 PRAIRIE-AV.—FURNISHED rooms; running hot and cold water; steam heat and bath. Tel. 8736 Douglas.

TO RENT—ROOMS; 2 ROOMS AND BATH, PRIvate entrance, steam heat, hot water, etc.; southwest corner Wabash-av. and 28th-st. See janitor.

TO RENT—CRESCENT, 41ST AND ELLIS, SINgle rooms, $4 per week; 2 rooms and private bath, $8 p. wk.; meals optional; splendid table; best tran.

TO RENT—IN A BROAD DETACHED RESIdence, 3251 So. Park-av., cor. 33d blvd., nicely furnished single room; steam heat; running water.

TO RENT—LADY HAVING NEWLY FURNISHed flat, steam, will rent single or double outside rooms, $2.50 up. Phone Douglas 7279.

TO RENT—SWELL FRONT ROOM; ELECtricity, phone, gentleman; private. 4026 Indiana-av., 3d.

TO RENT—3946 INDIANA-AV.—2 NEWLY FURnished rooms, private family; "L" and Indiana-av. cars; can give best refs. MRS. BENTLEY.

TO RENT — NICELY FURNISHED ROOMS; steam; modern. 2722 Indiana-av., 3d. Tel. 1381 Brown.

TO RENT — 3302 WABASH-AV., ELEGANT rooms, single and en suite, running water; ½ blk. from 33d-st. station Alley "L."

TO RENT—3000 MICHIGAN-AV., APARTMENT 71, nicely furnished suite, facing boulevard, private telephone and bath; cafe in building.

TO RENT—ROOM; YOUNG GENTLEMAN; Drexel-blvd.; private family; ref. Phone 7341 Douglas.

TO RENT—TWO SEPARATE FURNISHED rooms, gents or ladies employed; private family. 251 Oakwood-blvd.

TO RENT—"THE ALLEN," 143 OAKWOOD-blvd., 3 rooms, with private bath, 3d story front, furnished; $50 month.

TO RENT—BEAUTIFUL ALCOVE ROOM, steam heat, porcelain bath; second flat. 3537 Michigan-av.

TO RENT—5328 WASHINGTON-AV., LARGE east front room; permanent parties; private fam.; phone.

TO RENT—DESIRABLE ROOM, MODERN stone front dwelling. 5015 Wabash. Phone 5062 Calumet.

TO RENT—5924 GREEN-ST. — TWO NICELY furnished rooms, suitable light housekeeping.

TO RENT—3508 LAKE-AV., PLEASANT LIGHT housekeeping parlor; other rooms.

TO RENT—156 E. 42D-PL.—SUITE AND SINGLE room. DAVISON.

TO RENT—BEAUTIFUL CORNER ROOMS, PRIvate, near lake, I. C. exp. 95 51st-blvd.; phone.

TO RENT — 2953 GROVELAND-AV., NICELY furnished rooms, also for housekeeping; near I. C.

TO RENT—4318 CALUMET, 2D FLAT—FRONT rooms, modern; reasonable; gentlemen only.

TO RENT—3007 COTTAGE GROVE-AV., FLAT H, 2 housekeeping rooms; modern; $3.50.

TO RENT—3848 ELLIS-AV., SECOND FLOOR, nice room; all conveniences; near Central; tele.

TO RENT—4221 ELLIS-AV., FLAT C, FURnished rooms; I. C. and 43d-st. cars; telephone.

TO RENT—2340 PRAIRIE-AV.—FUR. OR UNfur. front rooms; single; housekeeping, or flat.

TO RENT—ELEGANTLY FURN. FRONT ROOM, mod., bath, private house, phone. 6429 Normal-av.

TO RENT—FURNISHED ROOMS FOR LIGHT housekeeping, single or en suite. 1615 Michigan.

TO RENT—CLEAN, SUNNY, FURN. ROOM; priv. house 2 gentlemen pref. 2209 Prairie-av.

TO RENT—5483 ELLIS-AV.—ROOM, STEAM heat, modern; private house; very reasonable.

TO RENT—2343 CALUMET-AV., FIRST FLOOR, Flat B, quiet and comfortable.

TO RENT—232 OAKWOOD-BLVD., LIGHT, pleasant, furnished rooms; large closets; priv. fam.

TO RENT—FINE ROOM; RUNNING WATER; all conveniences; private family. 3343 Indiana.

TO RENT—7614 ELLIS-AV., NICELY FURN. front room. water. phone. I. C. or cable.

TO RENT—4233 WABASH, ROOMS $2 UP, 50C daily; parlors $4; housekeeping. VERNON.

TO RENT—ROOMS, 62 E. 43D, TOP FLAT; light housekeeping; modern; good transportation.

TO RENT—3763 ELLIS-AV., SINGLE ROOM; running water; steam; phone; I. C., cable; $3.

TO RENT—3964 LANGLEY-AV., 2 NICE UNfurnished rooms; one furnished; modern. Flat 11.

TO RENT—4 FURNISHED HOUSEKEEPING rooms; $25. 308 E. 60th-st., Flat 601.

TO RENT—ELEGANTLY FURNISHED ROOMS; use of kitchen. 577 E. 43d-st., Apt. B.

TO RENT—BY LADY, EXQUISITELY FURN. room; new mod. apt. Tel. S 1792.

TO RENT—FURNISHED; FRONT ROOM; HOT water; bath; for two. 2977 Michigan-av.

TO RENT—1710 MICHIGAN-AV., NICELY FURnished front room with bath.

TO RENT—NICELY FURNISHED FRONT AND back parlors; reasonable. 2213 Michigan-av.

West Side.

TO RENT—FRONT ROOM; COOKING PRIVIlege; steam. 116 Bunker-st., 2d flat.

TO RENT—967 JACKSON-BLVD., FRONT room; private family; phone; gentleman only.

TO RENT—NICELY FURNISHED ROOMS; corner house; water; private family. 854 Monroe.

TO RENT—UNFURNISHED ROOMS. 522 WASHington-blvd.; all cars convenient; owner's home.

TO RENT—LARGE FRONT ROOM, MODERN apart., vicinity Hoyne and Adams. S 202, Tribune.

TO RENT—1246 WEST MONROE-ST. NICELY furnished room; all modern conv.; priv. family.

TO RENT—419 WARREN-AV.—LARGE, NICELY furnished room; all mod. conv.; private family.

TO RENT—ROOMS.

West Side.

TO RENT—SOUTH FRONT PARLORS OR ALcove, furn. or unfurn., nr. Robey Express Lake L; private family. 339 Warren-av. Phone Ogden 4736.

TO RENT—969 WASHINGTON-BLVD., FURnished room, with housekeeping, to a young couple employed. Ring bell 3.

TO RENT—FURNISHED LARGE AND SMALL room, with closet, steam heat. 1438 W. Monroe-st., 3d flat.

North Side.

TO RENT—1 SINGLE AND 1 DOUBLE ROOM; house and furniture newly renovated; modern conveniences; wide street, near main entrance Lincoln Park, ½ block electric and cable lines. 87 Lincoln-av.

TO RENT—CHOICE 2 ROOM SEMI-BASEMENT suite; large light rooms, bath; to near man and wife, no children; 1 bl. from Wilson L station; 3 bls. from lake. Phone 2347 C. Address W 235, Tribune office.

TO RENT—LARGE ROOM, NICELY FURNISHed, suitable for two gentlemen; home comforts; modern conveniences; good transportation; near Lincoln Park. 10 Crilly-ct., 2d flat.

TO RENT—2 ELEGANTLY FURNISHED FRONT rooms; all conveniences; lavatory; select neighborhood; Lin. Pk. view. Call Sunday and evenings. 1016 Arlington-pl.

TO RENT—ELEGANTLY FURNISHED SUITE of front and back parlors, with alcove; strictly modern and first class. 374 Dearborn-av., 3d apt.

TO RENT—150 N. STATE-ST., WELL FURnished rooms with closets, always hot water; telephone, walking distance.

TO RENT—BEAUTIFUL SUITE OF ROOMS FOR refined couple or two business gentlemen. No. 2 Crilly-ct., 2d flat, cor. Eugenie.

TO RENT—HANDSOMELY FURNISHED ROOM, northeast corner Addison and Wilton-av., 2d flat; gentleman; Addison station N. W. L.

TO RENT—ELEGANTLY FURNISHED SUITE or single housekeeping rooms; reasonable. 350 E. Chicago-av.

TO RENT—HUXMANN'S HOUSES; NEW RMS.; board $5. 18 Wisconsin, opp. Park, & 172 Ontario.

TO RENT — LARGE, NEW, FURNISHED front room; steam heat, modern. 76 Walton-pl.

TO RENT—204 WINTHROP-AV., FUR. ROOMS, 2d flat; pleasant home; references exchanged.

TO RENT—2 NEATLY FURNISHED FRONT rooms, or 1 single room. 518 Dearborn-av.

TO RENT—FURNISHED ROOM, NEAR FULlerton-av. Ex. sta. "L." 288 Belden-av.

TO RENT—749 SEDGWICK-ST.—2 CHEERFUL rooms; complete for housekeeping; reasonable.

TO RENT—LARGE, LIGHT FRONT ROOM; private family; near Park. 488 Belden-av.

TO RENT—DEMING-PLACE, NEAR PARK, small furnished rooms. S 160, Tribune office.

TO RENT—141 DEARBORN-AV., NICELY FURnished single or double room; private family.

TO RENT—384 N. STATE-ST., DOUBLE, SINgle front, steam, housekeeping; every conv.

TO RENT—ELEGANT APARTMENTS, WITH OR without private bath. 24 Walton-place.

TO RENT—355 DEARBORN-AV., NICELY FURnished single room; all modern conveniences.

TO RENT—3 FURNISHED HOUSEKEEPING rooms. 75 Lincoln-av., near Lincoln Park; rea.

TO RENT—28 WALTON-PL., NICELY FURnished front room, with all conveniences.

TO RENT—BACK PARLOR, DOUBLE ROOM, steam, hot water. 265 La Salle-av., 2d.

TO RENT—NICELY FURNISHED ROOM, MODern; convenient; $2.50 weekly. 66 Rush-st., Fl. 42.

TO RENT—ELEGANTLY FURN. OUTSIDE room with hot running water. 251 Dearborn-av.

Suburban.

TO RENT—EVANSTON—LARGE DOUBLE room; private family; near lake; two gentlemen preferred. 720 Michigan-av., Evanston.

WANTED—ROOMS.

WANTED—TO RENT—ROOMS—MANY LANDladies who have desirable chambers are averse to advertising—for reasons. They engage us to inspect their rooms, photograph the building, noting carefully the minutest details, in order to report intelligently to the busy man in search of a first class home. Having had 8 years' experience, we are well able to serve you. By securing our service you escape worry and save money. Betah Co., 801 N. Y. Life Bldg., 171 La Salle. Auto. 2661, Central 2345.

WANTED—TO RENT—BY GENTLEMAN — A handsomely furnished suite of rooms with private entrance, south of Lincoln Park on North Side or near Wilson-av. station Northwestern; breakfast desired. Address W 234, Tribune.

WANTED—TO RENT—ROOM, SINGLE OR double, within three miles from courthouse; outside preferred; state price per month; gentleman. Address T 564, Tribune office.

WANTED—TO RENT—ROOM—TWO GENTLEmen desire large room or room with alcove near Garfield Park and elevated; please describe. Address S 280, Tribune office.

WANTED—TO RENT—LARGE ROOM BY COUple; near Lincoln Park; private family; state praticulars. Address W 208, Tribune office.

WANTED—TO RENT—TWO ROOMS, BETWEEN 43d and 63d-sts., near elevated, by young couple for light housekeeping. W 263, Tribune.

BUSINESS CARDS.

STUTTERING, STAMMERING, AND ALL speech impediments permanently cured at the Chicago Vocal Institute, 163 State-st., 3d floor. Consultation and booklet free. Hours 9 to 6. Sundays 10 to 2.

PAGE WOVEN WIRE FENCE CO., INC. 1880. 50,000 farmers and others using our product. If you wish to know more write AUSTIN CLEMENT, V. P., 200 Monroe-st., Chicago.

BUILDING MATERIAL.

FOR SALE—CHEAP, SEVERAL MILLION FEET of lumber, practically new, all sizes; also bath tubs, closets, doors, and all kinds of building material. Yard, 35th and Wentworth-av. Phone South 1384. S. KRUG.

BILLIARD AND POOL TABLES, ETC.

FOR SALE—SECOND HAND BILLIARD AND pool tables; we rent tables with privilege of buying. The Brunswick-Balke-Collender Co., 263 and 265 Wabash-av.

BICYCLES AND BICYCLE GOODS.

WANTED—50 GOOD SECOND HAND WHEELS at once for country orders; bring wheels and get our cash offer. Mead Cycle Co., 1243 Wabash-av.

LADY'S WHEEL FOR SALE, CHEAP. 4441 Calumet-av., 2d flat.

BARTER AND EXCHANGE.

WILL EXCHANGE EDISON STANDARD PHOnograph, 8 doz. records, for S. P. typewriter. 5461 Madison-av.

BUSINESS CHANCES.

FIRST CLASS OFFICE MAN WANTED TO take charge of correspondence and fill position of asst. secy.; must become a stockholder in the company; full investigation by calling with references at company's office, 1330 First Natl. Bank Building, or Phone Central 3493.

THOROUGHLY CAPABLE, EXPERIENCED business man wanted for first assistant genl. mgr. of a large contracting corporation; reasonable investment required; good salary, permanent position; references required. Address CONTRACTORS, P. O. Box 676, Chicago, Ill.

TO RENT—NORTH SIDE STORE; LARGE AND fine; steel ceiling; steam heat; established dry goods business of 8 years' standing; leaving account of ill health. Address W 221, Tribune office.

FOR SALE—SALOON, LONG LEASE. FINE fixtures, good stock; best location and business in this city; chance of a lifetime; price reasonable. Address or call. GUS BELTINK, 125 Washington-st., South Bend, Ind.

LIBERAL REWARD—SEND ME THE NAME OF a friend, city or country, who will buy a diamond or watch for cash or credit and I will pay you liberally; confidential. Address SALESMAN, K E 244, Tribune office.

FOR SALE—GROCERY IN FINE LOCALITY; also three story and basement brick, stone front building; barn; horse and wagon; new fixtures; good chance for hustler; good reasons for selling. For particulars address T 548, Tribune office.

WANTED—MAN WITH $500 OR MORE, TO take charge of a business that will pay from $3,000 to $5,000 a year; no experience required. We give you exclusive territory. Box E 104, Grand Rapids, Mich.

FOR SALE—STOCK BROKER'S BUSINESS ON La Salle-st.; established years; large trade in 10 and 20 share lots and upwards; small capital and no experience necessary. Address S 144, Tribune office.

WILL SELL ¼ INTEREST IN ESTABLISHED wholesale grocers' sundries business for $600; $400 to go in the business; man must be honest, steady, and take charge of inside work. Address W 270, Tribune office.

WE WANT HIGH GRADE MEN TO WRITE US that we may place them and their capital in congenial and profitable businesses. HAPGOODS, Suite 1012, 140 Dearborn-st., Chicago.

WANTED—CAPITAL TO START A CONCRETE building block plant; urgent demand for output; unparalleled opportunity. Address O X 175, Tribune office.

WANTED—TO LEASE OR PURCHASE A HOtel furnished, with from thirty to fifty rooms, in healthful location in vicinity of Chicago. Address W 259, Tribune office.

PARTIES WITH $500 OR $1,000 TO INVEST IN a sure thing can get in on ground floor; security for your money; ask for prospectus. Address J P 306, Tribune office.

CAPITAL WANTED, START HOLLOW CONcrete building block plant in Chicago; unlimited market and large profits. Address J K 210, Tribune office.

SOUTH DAKOTA CHARTERS OBTAINED; lowest rates; no taxes; companies organized; stock guaranteed. J. MOFFITT, 1614 Unity Bldg.

CAN OFFER ABSOLUTELY SAFE, VERY profitable investment to party with $500. This is sound. Address J W 303, Tribune office.

CAN YOU USE STRONG, CONVINCING, BUSIness-pulling circular matter which possesses distinct individuality? Address N 210, Tribune office.

FOR SALE — KNITTING WORKS, MAKING gloves, mittens, sweaters; 30 machines with tables and power attachments. P.O. Box 964, Milwaukee.

FOR SALE—COMPLETE, SMART MANICURING shop; will sacrifice if bought at once. Call 84 Adams-st.

FOR SALE—EMPLOYMENT AGENCY; ESTABlished 12 yrs.; selling on account of sickness. Address O F 316, Tribune office.

SALOON, GOOD LOCATION; MUST SELL AT once account of sickness; price $400 cash. Call 1028 W. Madison-st.

FOR A SAFE INVESTMENT PAYING OVER 20% profit address O 434, Tribune office.

ELEGANTLY FURNISHED 15 ROOM HOUSE, full of roomers, cheap. 394 Washington-blvd.

FINE CORNER STORE AND FIXTURES FOR sale. Address W 219, Tribune office.

$375 BUYS GOOD, PLAIN GROCERY STORE if taken at once; low rent. Apply 635 W. 12th-st.

BUSINESS CHANCES.

WE DESIRE TO ANNOUNCE THAT THE ENtire stock of the Madson & Steele Co., wholesale jewelers, Masonic Temple, including a 200 page 1905 catalogue, a mailing list, the good will of the business, etc., will be sold to the highest bidder. The stock is a large one, consisting of toilet articles, stick pins, cutlery, silverware, rings, lockets, etc. Madson & Steele did a large mail order business and their stock is suitable for that purpose. The stock of fountain pens is very complete. All bids must be submitted to the office of the undersigned before 10 a. m. April 19, 1905. A certified check for 20 per cent must accompany each bid. The stock can be examined at any time. For further information apply to the undersigned. CHICAGO TITLE AND TRUST COMPANY, Receivers of Madson & Steele Co., 100 Washington-st., Chicago.

WANT A LOAN OF $2,500 ON STOCK OF CLOSE corporation, actively controlled by Chicago parties of highest personal and financial rating. Chicago business recently organized, but making excellent progress and with unusual possibilities for a standard and orthodox business. Small capitalization, conservative management, unlimited possibilities of expansion. I will make a very broad and liberal arrangement. I took the stock for investment. I would not sell now for any practicable price, and only make this offer because of peremptory and unlooked for demands upon me. There is no other stock of same company for sale. I believe that it will this year pay at least 25 per cent dividend, and thereafter will pay regular quarterly growing dividends. Address H. L. B., care Union League Club, Chicago.

BOND ISSUES BOUGHT AND SOLD. MY SPEcialty traction properties. Will consider a stock proposition of an industrial nature, but must be worthy of conservative and thoughtful consideration and of the highest class in all respects. There is plenty of money at present seeking investment—in fact, more money than propositions that are of the right nature. Call or write, sending full particulars to merit attention. F. McHENRY KICHING, Stock and Bond Broker, 505-506 Stock Exchange Bldg., Chicago, Ill.

BUY AN ESTABLISHED BUSINESS and secure for yourself a steady income; business is the old fashioned, time tried method of getting rich; don't monkey with "get rich quick" schemes. We are the only exclusive "Business Brokers" in the country and can place you in an established, good paying business, no matter where you wish to locate. Write today and let us know what you want. ROBT. M. EURICH & CO., PITTSBURG BANK FOR SAVINGS BLDG., PITTSBURG, PA.

FOR RENT—OR SALE—A SHOE FACTORY IN Milwaukee, having capacity of 500 pairs per day. All modern machinery for making men's, boys', and youths' shoes. Factory is 30 by 100 ft., 2 stories and basement; light on all four sides. Parties going out wish to sell the machinery. Factory can be rented for $40 per month, or bought if desired. A fine chance to get a good factory at reasonable price. Address F. L. FARREL, 14 Chamber of Commerce Bldg., Milwaukee, Wis.

WE CAN SELL YOUR BUSINESS. No matter where it is located. This is the age of specialists. We are the only exclusive "Business Brokers" in the country. We have the buyers—what have you to offer them? We bring buyer and seller together and make quick sales. ROBERT M. EURICH & CO., PITTSBURG BANK FOR SAVINGS BUILDING, PITTSBURG, PA.

IF YOU WISH TO BUY OR SELL ANY LEGITImate business, stocks, bonds, real estate, or wish a partner, city or country, call or address us; we make a specialty of securing your wants quickly; if you haven't money enough to buy we advance any reasonable amount to reliable people and loan money to merchants. Kaatz Co., 715 Tacoma building; phone Main 4845.

WANTED—MANAGER WANTED FOR GROcers' and drug specialty manufacturing co. at St. Louis; capital $50,000; established 25 years, and has valuable proprietary articles; pay liberal salary; $10,000 required. Permanent position for man qualified as manager of selling department. For particulars address J. E. FERRIS, 612 S. 6th-st., St. Louis, Mo.

HERE IS A GOOD CHANCE FOR ANY ONE that wants a good grocery and bottled liquor store, located on one of the best thoroughfares in the city; rent $85 per month; store established only 5 months; doing a cash trade of $40 to $150 per day; no delivery; will sell for cash; no bonus; stock, $2,000 to $3,000. Address O F 120, Tribune office.

WHERE THE MONEY IS MADE—I HAVE THE only store on State-st. for rent; No. 44, 20x80; present tenant made nearly $100,000 last 8 years; don't buy a dead one; look this up and go in business for yourself; up to date parties can make big money here. Inquire A. C. MYERS, care of Seaver's Lunch Room, 86 State-st.

GRAIN—STOCKS—COTTON— Our new book explaining trading methods and system employed by successful professional speculators, also our market letters, sent free on request MABIE, CORB & CO., Brokers, Room 222, 276 La Salle-st., Chicago.

GREAT SNAP. Want an A No. 1 man with $3,500 to join me in making over $100,000 within two years, in most attractive advertising proposition in U. S.; positively no risk; can demonstrate at interview. Address W 205, Tribune office.

A YOUNG PHYSICIAN WITH A FEW THOUSand dollars to invest; investment absolutely secured; can become permanently associated and head of a large sanitarium about to be located vicinity of Chicago; highest references furnished. Address W 258, Tribune office.

CATTLEMEN—PARTY WITH 5,000 ACRE ranch, vicinity Chicago, fine grazing land, would contract to feed 2,500 cattle, paying freight charges both ways, for a share of the profits in fall; highest financial and other references. Address W 257, Tribune office.

FOR SALE—BEST LITTLE GROCERY ON North Side. 122 N. Clark-st.

CLAIRVOYANTS.

ALWAYS CONSULT THE BEST— MME. ROSA, QUEEN OF SEERS. 30 years Chicago's leading psychic. Has no equal in her profession. The first and only registered clairvoyant ever in Chicago; her advice has made thousands happy; it will benefit you; your name, what you want to know at a glance; if you are in trouble, need a friend. Call or write in perfect confidence. 582 Wells-st., near North-av.

$5.00 READINGS FOR $1.00. PROF. LEON, 1224—MICHIGAN-AV.—1224. CLAIRVOYANT, PSYCHIC PALMIST. Advice on all business transactions, love, courtship, marriage, family affairs; guides to success.

CLEANERS AND DYERS.

MANHATTAN STEAM DYE WORKS— ALBERT MUSIL, Cleaners and Dyers, 1373 W. Madison-st. Phone Seeley 764.

DAVID WEBER, THE EXPERT. 3523 State-st. BRANCHES: 118 E. 43d-st., 22d-st. and Michigan-av. Phone Douglas 524.

AUG. SCHWARZ, LADIES' AND GENTS' GARments; 3 stores. 158 Illinois-st., 126 Dearborn-st., 539 W. Madison-st. Tel. Main 3520.

COOK & McLAIN, 80 DEARBORN-ST., PHONE Main 3047. 54 and 56 39th-st., Phone Oak. 539; 554 W. Madison-st., Phone Monroe 1131.

TRY AUWERDA FOR FINE DYEING AND cleaning, all styles of dress plaitings, covered buttons, etc. 436 N. Clark-st.

CAST-OFF CLOTHING.

S. H. STARR, 624 NORTH CLARK-ST., PHONE WHITE 1938—HIGHEST PRICES FOR DISCARDED EVENING AND DINNER GOWNS; ALSO FURS AND GENTS' GARMENTS.

H. STARR, 367 S. STATE, PHONE 3686 HARRIson, pays highest cash prices for ladies' and gents' castoff clothing, sealskins, and furs.

H. S., 474 N. CLARK-ST., PAYS THE HIGHEST price for ladies' and gentlemen's castoff clothing. Phone 3961 Dearborn.

MEYERHOFF, 626 W. CONGRESS-ST., PAYS highest price for gents' clothing. Tel. Seeley 2557.

COWS, BIRDS, DOGS, ETC.

WE HAVE EVERYTHING IN THE LINE OF pets, dogs, birds, etc. Come, see them. MEYER BROS., 128 E. Washington-st.

BIRDS AND PETS OF ALL KINDS, DOGS, PARrots, goldfish, German singing canaries, $2 each, guaranteed. Vahle's bird store, 34 State-st.

FOR SALE—DOGS, THOROUGHBRED BOSTON terrier. 4137 Indiana-av., first flat.

CANDIES.

CONFECTIONERY, FINE BONBONS, AND chocolates, famous throughout the United States. Send for wholesale and retail catalogue. C. F. GUNTHER, Confectioner, 212 State-st.

DRESSMAKING AND MILLINERY.

STYLISH PARIS MODELS EXHIBITED ALL this week. Our cut to order coat, suit, shirt waist, and skirt patterns will make your spring dressmaking easy. Verbal instructions free. MILLINERY and DRESSMAKING thoroughly taught; visitors welcome at McDowell School, 78 State-st., opp. Field's store.

"CORRECT DRESSMAKING—HOW TO LEARN IT," is a free booklet, which tells all about my school for pattern drawing, cutting, and dressmaking. Olga Goldzier, 908 Masonic Temple, Chicago.

MADAM HUNT'S MILLINERY SCHOOL—BEST in city; positions furnished; indorsed by leading wholesale houses. 1201 Masonic Temple.

DANCING SCHOOLS.

WALTZ, 2 STEP, REVERSE GUARANTEED. [Success or no pay.] 6 STRICTLY PRIVATE LESSONS, $2; STAGE dancing; cake walk, $2; clog, BUCK, skirt, etc. Miss Frances Lee. PROF. RIDGE, 127 La Salle-st., near Madison. Call for circulars.

WALTZ, 2-STEP, STAGE DANCING TAUGHT. PROF. ROACH'S PRIVATE DANCING SCHOOL. Send for catalogue. 142 W. Madison.

DETECTIVE AGENCIES.

ALEXANDER'S DETECTIVE AGENCY, 171 Washington-st.—Reliable service. Tel. Main 806.

PRIVATE DETECTIVE, 14 YEARS' EXP.; REAsonable; strictly confidential. S 177, Tribune.

EXCURSIONS AND TRAVEL.

SEA EXCURSION OF SIX MONTHS ON LARGE OCEAN STEAMER for consumptives in early stages. A limited number of consumptive patients will be taken on an ocean voyage, as has been done with marked success; will be under constant supervision of physicians with competent nurses. Their home will be on shipboard, sleeping in canvas rooms on deck, except in bad weather. Coasting about European waters, to keep an equitable temperature, an occasional day ashore to break monotony. For further information address GEORGE G. HOPKINS, M. D., 350 Washington-av., Brooklyn, N. Y.

LOW RATES TO ST. PAUL, SEATTLE, DENver, 10,000 other points. A. J. Geis, 203 Clark-st.

FINANCIAL.

SALARY LOANS. SALARY LOANS. MADE WITHOUT ANY SECURITY. Every man and woman in Chicago can get all the money they want on their PLAIN NOTE. NO INDORSER necessary. Get our rates first; STRICTLY CONFIDENTIAL. NO ONE REFUSED MONEY. MASON INVESTMENT CO., 134 Monroe, Room 511, corner Clark. Tel. 3518 Cent. PRESENT THIS AD. IT IS GOOD FOR MONEY.

JUST AS ONE WOULD AT THE BANK YOU CAN borrow money of me, in smaller sums as well as the large, to just suit your needs, payable as convenient. Merchants, business men, and men and women employed—I will give you the fairest rate in Chicago. LADIES of reputable family may easily borrow on their own name and promise. Tel. Harrison 3171, or call, private office, at 605, 215 Dearborn-st. F. N. PECK.

SALARIED PEOPLE CAN HAVE ALL THE MONEY they want. QUICK, CONFIDENTIALLY. OTHER loans paid by us. EASY PAYMENTS. Low rates. Collateral loans negotiated. NATIONAL GUARANTY CO., R. 203 Temple Court Bldg., 225 Dearborn-st.

IF YOU CARE FOR GOOD ARRANGEMENTS in return for loan of $2,500, read ad. under "Business Chances." H. L. B., care Union League Club, Chicago.

$10 UPWARD LOANED SALARIED PEOPLE— NATIONAL FINANCE CO., R. 306, 218 La Salle-st. Open till 6 p. m. South Chicago Branch, 9215 Commercial-av.

CHICAGO DISCOUNT CO., 167 DEARBORN-ST., ROOM 308. Telephone Central 3028.

MONEY FOR YOU ON YOUR SALARY; QUICKly, confidentially, easy, and low rates. EQUITY FINANCE CO., 716, 218 La Salle-st.

MONEY LOANED SALARIED PEOPLE WITHout security; easy payments. Offices, 51 principal cities. Employes' Credit Co., 123 La Salle-st.

MONEY LOANED SALARIED EMPLOYES ON personal note without indorser; no red tape. STANTON CO., Room 812, 140 Dearborn-st.

I WANT TO BORROW $1,000 FROM PRIVATE party; am willing to pay large interest; my securities are personal and real. W 218, Tribune office.

I LOAN EMPLOYES WITHOUT INDORSER and give low rates and confidential treatment. M. M. MITCHELL, 134 Monroe-st., Room 707.

LOANS TO EVERYBODY ON SALARIES, FURniture, cheap. R. 840, 125 La Salle-st.

PRIVATE PARTY LOANS ON ANY GOOD SEcurity, $10 up. Telephone Central 1686.

PRIVATE PARTY WILL LOAN SALARIED EMployes. Address F 160, Tribune office.

HORSES AND CARRIAGES.

NEW STYLES IN FINE PLEASURE VEHICLES, station wagons, stanhopes, pony vehicles, business and delivery wagons, farm wagons, teaming and lumber gears. See us before buying new or second hand vehicles. RACINE WAGON & CARRIAGE CO., 355 Wabash-av.

ALWAYS ON HAND 150 TO 200 HEAD OF heavy draft, express, coach, saddle, and farm horses and mares; horses guaranteed for 30 days. ABE KLEE & SON, 272-276 North Center-av., near Milwaukee-av. Phone Monroe 1006.

WANTED—EXPRESS HORSE, ABOUT 1,300 lbs.; must be sound, not over 8 years old; will pay cash. Address J E 495, Tribune office.

CORTLAND WAGON COMPANY. Removed to 381-387 Wabash-av. ALL STYLES CARRIAGES.

RARE BARGAIN — A FINE, NEARLY NEW leather top end spring rubber tire buggy, latest style. 268 E. 33d-st., near Michigan-av.

FOR SALE—A GENTLEMAN'S FINE SADDLE horse. Apply 3716 Grand-blvd. Can be seen in rear of 3538 Michigan-av.

WANTED—STATION WAGON IN FIRST CLASS condition. W. F. ZEIGLER, 45 5th-av.

FOR SALE—LEATHER TOP SURREY AND SINgle buggy. 410 S. May-st.

HOUSEHOLD GOODS.

HOUSE CLEANING HELPS. We have all the little tools, nails, hooks, etc., you always want when you clean house. We recommend the Sterling Carpet Sweeper because it does the work and is made of metal entirely. Dusters, brushes, picture wire, and hooks in great assortment. Get a catalogue of bathroom fittings and make your bathroom up to date and convenient. See the "Alaska" Refrigerator—the best at any price. ORR & LOCKETT HARDWARE CO., 71-73 Randolph-st., city.

MAGIC STOVE LINING AT THE FAIR, 30C A set of 3 plastic FIRE BRICK, or 40c a set of 4 delivered. Quickly fitted to any stove.

I PAY HIGHEST CASH PRICE FOR FURNIture of flats, hotels, and dealers' stocks. Phone Monroe 592. DEWAR, 381 W. Madison-st.

GLENWOOD RANGES, STOVES, AND FURnaces; closing out samples steel and cast ranges. J. RETTERER, 167 E. Lake-st.

FOR SALE—2 HANDSOME RUGS. CALL Thursday from 1 to 5. 31 Roslyn-pl.

FOR SALE—FURNITURE 9 ROOM FLAT; REfrigerator; no dealers. 4441 Calumet-av., 2d flat.

INSTRUCTION.

TELEPHONES—CENTRAL 320a. AUTOMATIC 5203. HARMON COLLEGE OF SHORTHAND. Day and Evening. Ask for Catalog and Blue Book. Schiller Bldg., 109 Randolph-st.

WANTED—MEN TO LEARN BARBER TRADE; few weeks complete; tools presented; money earned while learning; positions guaranteed; diplomas granted. Write or call. Moler College, 435 Wabash-av.

STUDY MEDICINE AND DENTISTRY WHERE you can earn your way and get the best; begin now; open all year; day and evening classes. Call or write The National Medical University, 533 Wells-st.

IN 40 TO 60 DAYS MRS. LENA WHITE GUARantees to make you an expert stenographer and typewriter or refund your money. WHITE'S COLLEGE OF SHORTHAND, Masonic Temple.

THE BERLITZ SCHOOL OF LANGUAGES, AUDITORIUM [Congress-st. entrance]. NO OTHER BRANCH IN CHICAGO. New terms beginning now. Trial lesson free.

LEARN DERMATOLOGY FROM DR. PRATT, the greatest living face expert; 8 to 8 daily; 9 to 4 Sunday. 147 State-st.

THE ATHENÆUM, 18 VAN BUREN-ST.—BUSIness college, grammar school, high school; day and night; students may enter at any time.

TELEGRAPHY—COME, EARN WAGES WHILE learning; you cannot learn in so-called schools. U. E. Tel. Company, 88 La Salle-st., Room 32.

NORWEGIAN LESSONS WANTED BY GENtleman. Address T 535, Tribune office.

LEARN MILLINERY AND DRESSMAKING AT McDowell's School, 78 State-st., opp. Field's.

SHORTHAND TOUCH TYPEWRITING BUSIness course. Gregg School, 151 Wabash-av.

SUCCESS SHORTHAND SCHOOL, 79 CLARK-st. Day and evening. Instruction by experts.

EXPERT STENOGRAPHER TEACHES SHORThand evenings; 60c lesson. T 562, Tribune.

LAWYERS.

RESPONSIBLE LAWYERS HANDLE ALL LEgal business, personal injury, bankruptcy, landlord and tenant disputes, collections, etc.; charges reasonable; counsel free. The Legal Aid Association, 62 North Clark-st. Tel. Central 4260.

WE QUICKLY COLLECT WAGES, NOTES, rents, bills of every description. NO ADVANCE CHARGES. THE WILSON AGENCY, 109 Randolph-st. [Schiller Bldg.] Tel. Cent. 2723.

BEATTIE & ROSS, LAWYERS, NO. 95 DEARborn-st., practice in all courts; all cases confidential; no notoriety; counsel free to all. Call or write.

LAWYER HANDLES ALL CASES QUIETLY, quickly, confidentially. Thompson, 541, 79 Dearb.

LIFE INSURANCE LOANS.

LIFE INSURANCE POLICIES PURCHASED — Loans on same 6 per cent; endowment, tontine, and distribution policies discounted at 6 per cent; give higher cash and loan value than companies. JOHN V. FOX, 108 Dearborn-st. Tel. Cent. 1121.

LEASEHOLDS TO SELL AND WANTED.

FOR SALE—7 ROOM FLAT COMPLETE; FURniture of superior quality; will transfer lease. St. Germain, 3500 Ellis-av., flat 18.

FOR SALE—MUST SELL! 20 ROOM FURnished boarding house; bargain. Phone Doug. 2310.

MINES AND MINING.

I HAVE SECURED A SHORT OPTION ON AND offer to accept subscriptions for part of a block of the stock of an amply financed gold mining company whose property is so well developed and equipped that inside of 30 days it will be producing at the rate of $10,000 to $15,000 a month and will rapidly increase its output, ½ to 2-3 of which will be profit. For 12,000 shares or any part thereof, 150 shares the minimum, I will accept 30 cents a share cash or ¼ cash, balance in 30 days. A full knowledge of who and what is back of this stock will convince any one knowing what a good mining proposition is that this stock is intrinsically worth 75 to 80 cents a share now, and almost certain to go to more than $1 this year. Having an intimate knowledge of the men in control, and kept in close personal touch with developments at the mine, I know I am herewith offering a real opportunity, either as a paying investment to hold on to or as a safe purchase for a profitable turn. The mine is a prominent one and well known by the mining and business men in the city near which it is situated, and there is time enough to make a satisfactory investigation, but it is necessary to act quickly. Correspondence is especially solicited with those having some practical knowledge of mining and who therefore know a good thing when they see it. CHARLES F. COLLINS, 501, 138 Jackson-blvd., S. E. Cor. La Salle-st.

WE OFFER

1500 La France M. Co.	300 Crown Mining.
100 United M. & D.	200 Wauconda Mining.
7600 Chi. Jennings Oil.	500 Yuba River Placer.
5000 Small Hopes.	1000 Evanston Mining.
10000 C. C. Gold Temple.	30 Miller Signal.

EMERSON & COMPANY. [Incorporated.] STOCK BROKERS. Phones: Central 4548, Auto. 3559.

OLD MEXICAN MINE GOING FOR $20,000. If interested in joining a $20,000 syndicate forming for buying old historical Mexican mine write for full particulars. Address J K 241, Tribune.

FREE!! PROSPECTORS' MAP OF SOUTHERN Nevada; gives Goldfield, Tonopah, Bullfrog, and all boom camps. Write CHILD, COLE & CO., Brokers, 189 La Salle-st.

GET OUR PRICES ON ANY STOCK YOU CONtemplate buying or selling. B. H. SCHEFTELS & CO., 159 La Salle-st.

SECURE OUR PRICES ON ANY STOCK BEfore buying or selling. MARK T. LEONARD & CO., Stock Brokers, 1001 Stock Exchange.

STOCK FOR SALE IN A WELL EQUIPPED, producing lead mine in Illinois. For particulars address W 238, Tribune office.

A RARE OPPORTUNITY FOR INVESTORS with small capital. For particulars address W 237, Tribune office.

WILL SELL 500 OHIO AND INDIANA OIL, Chic., at 75c. Address O F 321, Tribune office.

MUSICAL INSTRUMENTS.

OPERA SALE

—OF—

WEBER

UPRIGHT AND GRAND

PIANOS.

Used by members of the Conried Metropolitan Opera Company—including Caruso, Nordica, Plancon, Homer, Journet, Giraldoni, Burgstaller, Blass, De Macchi, Scotti, Salezа, Fremstad, Jacoby, Dippel, and others—during their stay in Chicago.

Charming instruments in point of appearance and of rare tonal beauty at a

BONA FIDE REDUCTION!

Each piano is marked with the name of the artist that used it. The original as well as the reduced price will be given. Such an opportunity as this cannot possibly occur again for a year.

Also special values in new and second hand uprights in our big exchange department. Over a hundred pianos of well known makes to choose from.

PRICES FROM $100 UPWARD.

Terms: $10.00 cash and $5.00 a month on inexpensive pianos.

LYON & HEALY,
WABASH-AV. AND ADAMS-ST.

SPECIAL BARGAINS IN NEW AND SECOND HAND UPRIGHT PIANOS.

BUY OF THE MANUFACTURER.

$145, $165, $175, $200 each; new upright pianos, mahogany, walnut, and oak cases; every piano warranted for ten years; on terms you can pay.

PAYMENTS $10 DOWN, $5 MONTHLY, including a handsome stool and scarf.

TO RENT—Fine new upright pianos, $3 per month; one year's rental allowed with the privilege of purchasing.

Pianos tuned, moved, repaired, stored, and exchanged.

ADAM SCHAAF,
147-149 West Madison-st., corner Union-st.

PIANOS——————PIANOS——————PIANOS
Our new salesrooms are nearing completion, and to make room for our new stock of BAUER PIANOS we are offering a number of pianos left from our Alteration and Fire Sale at still lower prices to close. They include several BAUER PIANOS, in walnut, mahogany, and oak cases; also other well known makes taken in exchange for BAUERS. All have been thoroughly remodeled and are fully guaranteed.
Piano purchasers should not miss this opportunity of getting a first class piano at a low price.
Terms made to suit. Pianos rented from $3.50 monthly upwards. One year's rent allowed towards purchase.
JULIUS BAUER & CO., 250-252 Wabash-av.

THE ENTIRE RETAIL PIANO STOCK OF Schubert Piano Company was purchased by us at a price we could not duplicate. We are selling this stock of over 300 pianos on the same basis at which we purchased.
That is why we can sell
A new upright piano for $98.
A new oak case piano for $117.
A new $400 upright piano for $263.
Nearly every well known make of piano represented in this sale; cash or easy payments; every instrument guaranteed.
Old instruments taken in exchange.
Write for list if you cannot call.
STORY & CLARK PIANO COMPANY,
255-257 Wabash-av.

AN EASY WAY TO FINALLY OWN A PIANO. Make a selection from our extensive stock which we rent on lowest possible terms and at the end of a year we will allow all rent paid to apply on purchase price of piano rented or any new piano in our stock. THE JOHN CHURCH CO.,
258-260 Wabash-av.

BARGAINS IN NEW AND USED UPRIGHTS.

Decker Bros. up...	$115	Hallet & Davis, up..	$155
Kimball upright.....	125	Knabe upright.......	160
Shoninger upright...	130	Steinway upright....	190
Estey upright.......	150	Thompson upright....	210

Also carry a complete line of Ivers & Pond, Thompson, and Shoninger pianos; easy payments.
Thompson Piano Co., 275 Wabash-av.

$350 BUYS LARGE SIZE UPRIGHT KNABE piano.
$85 buys upright Lyon & Healy piano.
$95 buys upright Cable piano.
$110 buys large size Kimball piano.
No Payment Down.
P. A. STARCK, 204-206 Wabash-av.

CHASE BROS. [THE ORIGINAL CHASE.]
HACKLEY AND CARLISLE PIANOS.
Great bargains in slightly used and second hand pianos of various makes. See these bargains before you purchase.
CHICKERING-CHASE BROS.CO.,266 Wabash-av.

A LIGHTE & CO. PIANO, QUARTER SAWED oak case, excellent tone quality. Has been used a few months. Offered in our Exchange Department for $125.
THE CABLE COMPANY,
Wabash-av. and Jackson-blvd.

50 SQUARE PIANOS, INCLUDING STEINWAY, Knabe, Sohmer, Hardman, and many others from $20 up to $58; none higher. Terms arranged to suit purchaser.
STEGER & SONS PIANO MFG. CO.,
235 Wabash-av., cor. Jackson-blvd.

CAUTION—STEINWAY PIANOS—BEWARE OF bogus instruments offered as genuine Steinway pianos. A fine stock of used Steinway uprights at very low prices may be found at LYON & HEALY'S, Wabash-av. and Adams-st., and they are the only authorized Steinway agents in Chicago.

EMERSON PIANOS FOR SALE ONLY BY
J. O. TWICHELL,
231 Wabash-av.

$109 BUYS A FINE KRAKAUER UPRIGHT, warranted; $10 down and $5 per month.
STEGER & SONS PIANO MFG. CO.,
235 Wabash-av., cor. Jackson-blvd.

MUST SACRIFICE IMMEDIATELY, GENUINE high grade mahogany upright piano, for less than half original cost 3 months ago; also fine furniture. 851 La Salle-av., near Schiller. No dealers.

$130 BUYS EMERSON UPRIGHT PIANO; PAYments. J. O. TWICHELL, 231 Wabash-av.

$200 BUYS WEBER UPRIGHT; FINE CONDItion. J. O. TWICHELL, 231 Wabash-av.

UPRIGHT PIANO AND PIANOLA, $275 FOR the two; both practically new; nothing to approach this value elsewhere.
LYON & HEALY, 207 Wabash-av.

$100 BUYS CHICKERING UPRIGHT PIANO; payments. J. O. TWICHELL, 231 Wabash-av.

$150 BUYS A WEBER & CO. UPRIGHT, WARranted; $10 down and $5 per month.
STEGER & SONS PIANO MFG. CO.,
235 Wabash-av., cor. Jackson-blvd.

PARLOR ORGANS, BEAUTIFUL STYLES, $35; used organs, $10; monthly payments. Bargains at all prices.
LYON & HEALY, Wabash-av. and Adams-st.

NEW PIANOS TO RENT, $3.50 AND $4 PER month; rent allowed if purchased. Steger & Sons Piano Mfg. Co., 235 Wabash-av., cor. Jackson-blvd.

SOHMER PIANOS FOR SALE ONLY BY
J. O. TWICHELL,
231 Wabash-av.

$98 BUYS A KIMBALL UPRIGHT, WARRANTed; $10 down and $5 per month.
STEGER & SONS PIANO MFG. CO.,
235 Wabash-av., cor. Jackson-blvd.

A. B. CHASE PIANOS ARE SOLD ONLY BY Grosvenor, Lapham & Co., 203 Michigan-av., 5th floor, the Fine Arts Bldg. Pianos for rent.

CHICKERING, GABLER, MATHUSHEK, AND Kurtzmann pianos. Bargains in second hand pianos. CLAYTON F. SUMMY CO., 220 Wabash.

HIGH GRADE MAHOGANY UPRIGHT PIANO, used less than four months; very cheap; also fine furniture; must sell at once. 3521 Ellis-av.

$345 BUYS STEINWAY UPRIGHT PIANO, large size; fine case.
GEO. P. BENT, 211 Wabash-av.

BEST BARGAINS IN PIANOS, ORGANS, PLAYers. D. H. BALDWIN & CO., Mfrs., 267-9 Wabash-av.

A FINE SECOND HAND "BABY GRAND" piano; good as new; bargain. Call.
CHICKERING-CHASE BROS.CO.,266 Wabash-av.

$145 BUYS ANGELUS PIANO PLAYER, INcluding music.
GEO. P. BENT, 211 Wabash-av.

I PAY CASH FOR SECOND HAND PIANOS and organs; estimates given.
P. A. STARCK, 204-206 Wabash-av.

$265 BUYS GENUINE CHASE MAHOGANY piano, used less than 3 months.
P. A. STARCK, 204-206 Wabash-av.

$90 BUYS HALLET & DAVIS UPRIGHT PIANO; easy terms if desired.
GEO. P. BENT, 211 Wabash-av.

FOR SALE — PIANOLA; FINE CONDITION; practically good as new; $175; easy monthly payments. LYON & HEALY, 207 Wabash-av.

WANTED—UPRIGHT PIANO; SPOT CASH; must be in good condition; particulars. Address W 216, Tribune office.

$300 BUYS STEINWAY UPRIGHT; FINE CONdition. J. O. TWICHELL, 231 Wabash-av.

$245 BUYS WEBER UPRIGHT PIANO, IN PERfect condition. GEO. P. BENT, 211 Wabash.

MEDICAL AND HOSPITALS.

DR. McGRATH. DR. McGRATH.

SPECIALIST.

Office, 78 State-st., Room 32, third floor.

Hours: 9 to 6. Sundays, 10 to 1.

[Opp. Marshall Field's.]

ALL LETTERS ANSWERED.

CHICAGO'S EMINENT PHYSICIAN,
DR. W. F. BRINEY,
182 STATE-ST., SECOND FLOOR.
Phone Central 815. Hours 9-5; Sunday, 10-12.
Reliable and skillful treatment of all diseases. If others fail to cure you call on me. I give my personal care. Write or call.

MEDICAL INSTITUTE—
185 Dearborn-st., R. 605 [next to The Fair]—Scientific treatment of all complaints. Our noted German specialist attends cases personally. Consultation free. Call or write. Hours: 9-5. Sundays, 10-1.

MUSICAL.

INSTRUCTION ON HAND TO HAND DRUMming, for orchestra work; beginners on violin taught. L. V. GERARD, 200 Dearborn-av.

CHURCH ENGAGEMENT BY A CORNETIST; long experience in this work; will play one service free trial. Address W 293, Tribune office.

MALE PIANIST—FOR SUMMER SEASON, ALL week stands. Address W 132, Tribune office.

MISCELLANEOUS.

WANTED—15 LOADS OF MUD OR CLAY FILLing. Apply A. Bergstrand, 1573 N. Francisco.

MACHINERY.

FOR SALE—AUTOMATIC ENGINES—1 14X14, 125 h. p. Ideal; 1 18x18, 125 h. p. Ide, side crank; 1 16x16, 175 h. p. Rice, side crank; also some boilers, heaters, pumps, air compressors, etc. Let us know your requirements. F. E. PFANNMUELLER Co., 733 The Rookery.

FOR SALE—1 24X40 TWIN CORLISS ENGINE, 1 14½x26 Buckeye automatic, two locomotives, 2 steam shovels, concrete mixers, and other machinery. CONTRACTORS' SUPPLY CO., Old Colony Bldg. Telephone Harrison 1907.

METAL SPECIALTIES, DIES, SPECIAL MAchinery, etc., oval dies and molds, new and 2d hand punch presses. Kohler Die and Specialty Co., 50-58 West Washington, cor. Clinton.

FOR SALE—CORLISS ENGINES, 12X36 ALLIS, 14x36 Allis, 14x42 Allis, 14x42 Fraser-Chalmers, 16x36 Sioux, 16x42 Allis, 18x42 Bates. W. F. PARISH, 425 Orchestra Building, Chicago.

FOR SALE—22X22 IN. BY 5 FT. FLATHER planer; good as new; also drills, lathes, shapers, milling machines. H. A. Stocker Machinery Co., 51 So. Canal-st.

FOR SALE—FOUR 72X16 BOILERS, CARRYing 105 lbs., Hartford, $375.00 each for quick acceptance. W. F. PARISH, 425 Orchestra Building, Chicago.

FOR SALE—CHEAP—½ H. P. CROCKER-Wheeler motor and switch, with lathe and counter shaft. Call or write. The Caxton Co., 378 Wabash. H. N. PIERCE.

BARGAINS IN HIGH SPEED ENGINES AND other mchy. Send for list. A. L. DAWSON, Chicago.

METAL SPECIALTIES, DIES, MODELS, NOVelties, manufactured cheaply. Specialty Mac. Co., 140 W. Lake-st.

FOR SALE—AUTOMATIC ENGINES, 150 H. P. and smaller. Plain slide valve engines and pumps, all sizes. The E. H. WACHS CO., 158 Indiana-st.

BARGAIN—C. & G. COOPER GIRDER FRAME engine, cylinder 28x36 in. Other machinery.
L. D. POLLARD, 44 S. Jefferson-st.

FOR SALE—IDEAL AUTOMATIC ENGINES, 125, 150, and 250 horse power each. W. F. PARISH, 425 Orchestra Building, Chicago.

FOR SALE—REVERSIBLE MARINE GASOline engine, no gears, 1½ to 32 h. p. Phone Main 2343. J. F. Atherton & Co., 65 S. Canal, Chicago.

METAL SPECIALTIES AND MACHINERY manufactured on contract. Fort Dearborn Mfg. Co., 58 N. Jefferson-st.

SEE OUR 4 AND 6 H. P. VERTICAL ENGINES; best and cheapest engine on the market. Witte Gas and Gasoline Engine Co., 47-49 S. Canal-st.

SPECIAL MACHINERY, TOOLS, DIES AND general jobbing. F. FRANKE, 128 S. Clinton-st.

JAPANNER OF METAL NOVELTIES. TEL. M. 2001. Frank J. Lamberson, 175 S. Clinton-st.

ALL KINDS BOILERS, PUMPS, ENGINES, rock drills. D. WEST & CO., 188 Madison-st.

MACHINERY BARGAIN LIST ON REQUEST. I BUY AND SELL. WILLIS SHAW, CHICAGO.

FOR SALE—25 H. P. STEAM ENGINE; BARgain. 1245 State, 6th floor. Phone Monroe 2449.

EXPERIMENTAL WORK WANTED; SHOP FOR rent; reasonable; by hour or day. W 267, Tribune

OPTICIANS.

EYES EXAMINED FREE.
Call today on our Dr. Weber and get your eyes examined free of charge. You will receive the best of professional advice. Our Dr. Weber is an expert of the highest class. Satisfaction guaranteed. Spectacles and eyeglasses, $1 and up.
Open daily to 6:30, Saturdays to 10 p. m.
Winners of the highest award at the St. Louis exposition.
LOFTIS BROS. & CO.,
Diamond Cutters, Jewelers, and Opticians,
2d floor Stewart Bldg., 92 to 98 State-st.

BORSCH & CO., 103 ADAMS-ST., OPTICIANS—Spectacles, eyeglasses our specialties; consult us about your eyes and improve your sight.

SPECTACLES AND EYEGLASSES PROPERLY fitted. L. Manasse, 88 Madison-st., Tribune Bldg.

PERSONAL PROPERTY LOANS.

MONEY. MONEY. MONEY.
ARE YOU IN NEED OF MONEY?
IF SO YOU CAN BORROW ANY AMOUNT YOU WISH FROM $20 TO $1,000 ON THE FOLLOWING SECURITY LOCATED ANYWHERE IN COOK COUNTY, ON HOUSEHOLD FURNITURE, PIANOS, HORSES, CARRIAGES, WAGONS, WAREHOUSE RECEIPTS, OR ANY VALUABLE SECURITY, THE PROPERTY TO REMAIN UNDISTURBED IN YOUR POSSESSION. YOU CAN GET THE MONEY THE DAY YOU MAKE APPLICATION AND WITH NO PUBLICITY. LOANS CAN BE PAID BACK IN ANY INSTALLMENTS THAT SUIT THE BORROWER, AND EACH PAYMENT SO MADE WILL LESSEN THE COST OF THE LOAN. THERE ARE NO RESTRICTIONS ON YOUR MOVING WHEN YOU WISH. NO CHARGES OF ANY KIND TAKEN OUT IN ADVANCE; YOU RECEIVE THE FULL AMOUNT OF THE LOAN IN CASH.
MAIN OFFICE OF
THE CHICAGO MORTGAGE LOAN CO.,
175 DEARBORN-ST.,
ROOMS 216 AND 217.

THE CHICAGO MORTGAGE LOAN CO.,
180 W. MADISON-ST., ROOM 202,
S. E. COR. HALSTED-ST.

WE LOAN ON FURNITURE, PIANOS, HORSES, WAGONS, ETC. — WE OFFER UNEQUALED RATES, BEST TERMS, QUICKEST SERVICE, ABSOLUTE PRIVACY.
ANY AMOUNT. ANY TIME. ANY PAYMENTS.
Deal with an old, reliable company, and you will establish a credit that may be useful in the future.
WE MEET ALL COMPETITION.
FIDELITY LOAN COMPANY,
134 MONROE-ST., SUITE 505,
CORNER CLARK.
PHONE CENTRAL 2559.
AND
301 W. 63D-ST., CORNER WENTWORTH-AV.
PHONE WENTWORTH 537.
SOUTH SIDE OFFICE OPEN EVENINGS.

CUT RATE LOANS

ON FURNITURE, PIANOS, ETC.

$25 for $1.00 a month.	$50 for $1.75 a month.
$30 for $1.25 a month.	$60 for $2.00 a month.
$35 for $1.40 a month.	$75 for $2.25 a month.
$40 for $1.50 a month.	$100 for $2.75 a month.

You receive the full amount of the loan in CASH. Quick service and all business strictly confidential.
PEOPLE'S LOAN & TRUST CO. [uninc.], Suite 619, 185 Dearborn-st., 6th floor.

QUICK LOANS—
ON FURNITURE, PIANOS, ETC., WITHOUT REMOVAL, AT VERY REASONABLE RATES; LIBERAL DISCOUNT ALLOWED ON LOANS PAID BEFORE TIME EXPIRES; NO PUBLICITY; MONEY IN A FEW HOURS.
RELIANCE LOAN CO.,
TITLE AND TRUST BUILDING,
ROOM 504, 100 WASHINGTON-ST.
PHONE CENTRAL 2615.
BRANCH 4652 STATE-ST.
PHONE OAKLAND 1376.

MONEY TO LOAN PRIVATELY ON FURNIture, pianos, horses, carriages, without removal, at lowest rates. If you want money and friend, too, call on us. Live and let live is our motto. Time payments to suit borrower.
MUTUAL SECURITY CO.,
69 Dearborn-st., Room 44.

A. FRENCH & CO., 95 DEARBORN-ST., ROOM 45—Money to loan privately on your furniture, pianos, etc., without removal. Money to be refunded in payments to suit borrower. Extension of time granted in cases of sickness or loss of position. Do your business with me. Tel. Cent. 5059.

LOANS—SIGN PAPERS AT HOME; NO DELAY; J. D. SPEAR, 89 E. Madison-st., Room 8; est. 31 years. We call day or evening.

LOANS ON WATCHES, DIAMONDS, AND jewelry at lowest rates. SLATTS & POE, Reliable American Pawnbrokers, 167 S. Clark-st.

FURNITURE & PIANO LOANS; PAPERS FREE. $25 only $1.25; $50 only $2.00; $75 only $2.50. NOTARY PUBLIC, 70 LA SALLE-ST., SUITE 34.

PRIVATE PARTY LOANS ON FURNITURE, PIanos, salary, etc., without removal; also small merchants; cheap, confidential. 702, 185 Dearborn.

A. LIPMAN, 99 MADISON-ST., LOANS ON watches, diamonds, etc.; buys gold and silver.

PATENTS AND PATENT ATTORNEYS.

PATENTS—PROTECT YOUR IDEAS; NO PATent, no fee; consultation free; established 1864; hours, 8:30 to 4:30; special appointment for consultation can be made. MILO B. STEVENS & CO., 163 Randolph-st., 1st floor. Tel. Market 1131. Main office, Washington, D. C.

I WOULD LIKE TO MEET PARTIES HAVING small patented articles for original idea on patents, which could be manufactured on small capital; state particulars; square fellow. Address X A 465, Tribune office.

PATENTED AND UNPATENTED INVENTIONS bought and sold for the highest cash price; greatest patent exhibition in Chicago; established 1886; no advance fee. ARTHUR, 148 State-st.

IDEAS— JOHN L. KINDT,
IDEAS. Patent Attorney, 35 Randolph-st.,
Write for free booklet. Chicago.

INVENTORS WANTING DRAWINGS MADE write for interview; satisfaction guaranteed. Address W 378, Tribune office.

PARTNERS WANTED.

WANTED—A PARTNER TO TAKE ¼ OR ½ INterest in house moving outfit complete; must be capable to estimate and carry on work; brick or frame; reason for selling, want a rest; too old. GEO. T. ROBERTS, 2308 Arapahoe-st., Denver, Colorado.

WANTED—PARTNER WITH $5,000; WILL sell half interest in well established fruit and produce shipping business. W 393, Tribune office.

PRINTING.

THE RYAN & HART CO., PRINTERS AND binders, 22 and 24 Custom House-pl.
Telephones:
Harrison 490. Automatic 9498.

500 ENVELOPES 85C; 500 LETTER OR BILL heads, $1.25. 302 Dearborn-st., Suite 460.

PENSIONS.

PENSION FOR AGE, ON SERVICE WAR 1861-'5, under new pension order. Apply to MILO B. STEVENS & CO., Rooms 6 and 8, 163 Randolph-st. Main office, Washington, D. C. Established 1864. Consultation free. Tel. Franklin 481.

PHOTOGRAPHY.

3¼X4¼ EASTMAN F. P. KODAK, $9.75; CAMeras or kodaks bought, rented, or exchanged; prompt developing. Central Camera Co., 31 Adams.

POSTAGE STAMPS, COINS, ETC.

ABOUT STAMPS, BUY OR SELL PRICE CAT. 10c. P. WOLSIEFFER, 401 Ft. Dearborn Bldg.

REAL ESTATE—CITY.

FOR SALE—OR TRADE—NEW THREE FLAT bldg.; rental $1,860; mtge. $7,500; only $7,500 required. P. H. TREACY, 518, 145 La Salle-st.

FOR SALE—DOWNTOWN IMPROVED CORNER, $450,000; clear; will exchange for part. Address O F 189, Tribune office.

REAL ESTATE—CITY.

A CHANCE FOR A BARGAIN.
The owner will sell the following described high class real estate at a bargain if taken by May 1st, 1905:
140x200 feet on Drexel-blvd., 100 feet south of Fiftieth-st., west front.
150x140 feet northwest corner North Clark-st. and Fullerton-av.
Property clear. Half cash, balance on reasonable terms. No agents.
Make best offer.
Address W. N. Craine, owner, 237 West 75th-st., New York.

FOR SALE—IF YOU ARE LOOKING FOR A home, see us, as we offer some very desirable properties at advantageous prices to the purchaser.
E. A. CUMMINGS & CO.,
108 Dearborn-st.

FOR SALE—HIGH CLASS IMPROVED PROPerty for investment; valuations made of real estate. WM. H. MOONEY, 1008, 138 Washington-st.

REAL ESTATE—SOUTH SIDE.

FOR SALE—
6428 GREENWOOD-AV., modern 8 room stone front; steam heat, open plumbing, oak floors, oak finish; every room large, light, and pleasant; near Ill. Cent. R. R. station and "L" station. BIGGEST BARGAIN IN WOODLAWN; WORTH $8,500; ONLY $6,500; $3,000 CASH, BALANCE ON TIME TO SUIT.
DRAPER & KRAMER, 125 Dearborn-st.

FOR SALE—NEW HOUSE—$7,000.
5327 ELLIS-AV., LOT 25X158.
ONLY $1,000 CASH and $50 PER MONTH.
2 story stone front 8 room house, birch and oak finish and floors; steam heat; tile bathroom, beam ceiling in dining room; fine mantel and console; large, light rooms.
OPEN FOR INSPECTION.
DRAPER & KRAMER, 125 Dearborn-st.

FOR SALE—7538 AND 7540 EGGLESTON-AV., new handsome pressed brick residences; oak finish and floors throughout; 8 rooms; beautiful sideboard and mantels, gas and electric fixtures; richly decorated and burlapped; open plumbing; cement walks and basement; yard sodded and fenced; complete in every detail by the 15th; price $5,500; easy terms to suit purchaser. Best transportation and location, near Hamilton Park.

FOR SALE—THIS PROPERTY MUST BE SOLD. Price reduced to one-half original cost; 3 story brick, store and 3 flats; baths, gas, etc.; high stone basement, good light; 31st-st., near Canal; only $5,000.
I. CHAP & CO.,
636 31st-st.

FOR SALE——————ATTENTION BUILDERS—
The northeast cor. of Wabash-av. and 49th-st., lot 97x167 to a 20 ft. alley; all improvements in and paid for; price $8,000.
REGELIN, JENSON & CO., 105 Washington-st.,
Exclusive Agents.

FOR SALE—
Stone front house, 2419 Indiana-av.
Stone front 3 flat building, with barn, 2334 Indiana-av.
Stone front 3 flat building, 4849 Calumet-av.
BARKER & JACKSON, 1816 Wabash-av.

FOR SALE—NEW CHICAGO LAWN HOUSES; adjoining Marquette Park of 323 acres; no saloons or factories; American people; single 5c fare on railroad or trolley; $2,300 to $3,500; seeing is believing. Gov. Deneen says: "Another Hyde Park."
EBERHART, Chicago Lawn.

FOR SALE— A SNAP.
Vincennes-av., nr. 46th-st., pressed brick and stone trimmed; 2 flats, 6 and 7 rooms; will make easy terms; price $4,250.
REGELIN, JENSON & CO., 105 Washington-st.

FOR SALE— GENUINE INVESTMENT.
Fine residence north of 39th-st.
Stone front, lot 30x100; rents $600 per year.
Price, $6,500.
REGELIN, JENSON & CO., 105 Washington-st.

FOR SALE—DREXEL-BLVD. RESIDENCE, one of the finest finished on the boulevard; handsome woodwork, costly mosaics, light on all sides; choice surroundings; bargain at $48,000.
HOLTON, SEELYE & CO., 204 Dearborn.

FOR SALE—CHOICE INVESTMENT—A1 6 apartment bldg., south of Midway, Woodlawn, 7 and 8 rooms; rents $3,630; bargain, $25,000; $12,000 cash, balance 5 per cent.
C. H. MULLIKEN, 108 Dearborn-st.

FOR SALE—MODERN HOME AT A SACRIFICE. Most complete residence in Hyde Park; brick and stone, 9 rooms, tile bath, steam heat, etc.; must be sold; $500 cash, balance same as rent.
P. F. McCARTHY & CO., State and 39th-sts.

FOR SALE—50 CENTS ON THE DOLLAR; MOD. 10 room brick and stone dwelling, Calumet-av., near 35th-st.; cost $9,000; our price for quick sale only $4,500.
E. E. BALDWIN & CO., cor. 35th and Indiana-av.

FOR SALE—RESIDENCE—PRAIRIE-AV., BEST part; modern, detached; price $25,000; smaller residence or other property to $10,000 accepted as part payment.
PORTER & BRO., 175 Dearborn-st.

FOR SALE—A1 CORNER 12 FLAT BUILDING, near Washington Park; rents $4,900; price $43,000; will take ½ trade, vacant or improved or farm, balance 5½ per cent.
C. H. MULLIKEN, 108 Dearborn-st.

FOR SALE— GREAT BARGAIN.
Stone front 6 flat bldg., nr. 55th-st.; rents $2,800; price $18,000.
REGELIN, JENSON & CO., 105 Washington-st.

FOR SALE—CLEAR 3 FLAT, 2 MARBLE ENtrances, 6-7 rooms, with janitor flat in basement; great slaughter; $9,000; near Grand, on 37th. Address W 394, Tribune office.

FOR SALE — 4009 DREXEL-BLVD., ROOMY brick mansion; $1,000 down, monthly payments; rent money soon buys elegant home; great flat site. THOMAS B. BROWN, 1031 Unity Bldg.

FOR SALE—N. W. CORNER INDIANA-AV. AND 58th-st., modern detached residence, 11 rooms. Inquire owner, 303 W. Randolph-st. Telephone Monroe 1137.

FOR SALE—BEST 6 ROOM 6 FLAT BLDG. ON South Side; all hardwood; good light, large yard, near El. express; $26,000; rent $2,800. Owner, 4147 Calumet-av., 1st flat.

FOR SALE—FOR HOME PROPERTY ON THE best streets and boulevards see EUGENE A. BOURNIQUE & CO., First National Bank Bldg.

FOR SALE—ATTRACTIVE NINE ROOM FRAME house on choice lot, at price of land alone; rare bargain. 3834 Lake-av.

FOR SALE—IF YOU ARE LOOKING FOR BARgains in South Side real estate call on
W. H. BOWERS & CO., 3507 Indiana-av.

REAL ESTATE—WEST SIDE.

FOR SALE—BIG BARGAIN IN A MAGNIFICENT 10 room stone front residence, 2 blocks south of 52d-av. sta. Lake-st. "L"; fine neighborhood, wide street, asphalt pavement; lot 30x190; hot water heat, oak trim throughout; 5 large bedrooms, console, mantel, sideboard, etc.; cost over $7,500; price $5,000; want offer. This is a genuine snap; get permit for inspection.
OLIVER L. WATSON, 160 Washington-st.

FOR SALE—THE FINEST TWO FLAT STONE front bldg. on WEST ADAMS-ST., east
COME of Garfield Park, south front, 7-8 rooms, oak finish, hardwood floors, 2 furnaces;
QUICK. cost $10,000 to build; lot and all now for $7,750. Rents $840.
JACKSON BROTHERS,
571 W. MADISON-ST., Illinois Hall Bldg.

FOR SALE—SACRIFICE SALE—
1620 FULTON-ST., the best bargain in Garfield Park residence district; 8 rooms, stone front, steam heat, etc.; must go; $5,500; reasonable terms. Key at drug store, Lake and Homan-av.
E. WOLTERSDORF, Exclusive Agent,
Cor. Madison-st. and Ashland-blvd.
Open evenings.

FOR SALE—ADAMS, WEST OF CALIFORNIA, $6,500; 7-8 r., 2 furnaces; 2 gas ranges; south front; rental $720.
$5,500, 7-8 r., 2 furnaces; rental $600.
WHITESIDE & WENTWORTH, 140 Dearborn-st.

FOR SALE—PRETTY NEW BRICK HOUSE, 9 rooms; OAK; furnace, laundry; cement walks; $100 down, $35 monthly; or $200 down, $25 monthly; or $500 down, $20 monthly. 111 S. 51st-av., near Park-av.; Lake-st. L.

FOR SALE—EXCELLENT BUSINESS PROPERty, ripe for improvements; n. e. cor. North and Kimball-avs.; 50x140; cheap.
GEO. SCHALL, 46 Wisconsin-st.

FOR SALE—549 AND 551 VAN BUREN-ST., NR. Ashland-blvd., 2 houses; must be sold; $5,000 each; owner on premises. J. A. WENDELL & CO., 288 Ogden-av.

FOR SALE—WILL SELL MY 21 LOTS ON Adams-st., near Central-av., for $4,500. No agents; chance for builder. W 280, Tribune office.

FOR SALE—2, 3 FLAT BUILDINGS, ON CORner lot; steam, hot water; well rented. Owner, 164 S. Leavitt-st.

FOR SALE—CHEAP—$3,500, 604 WEST VAN BUren-st., 10 room marble front residence, worth $6,000. E. GRACE, Hotel Grace, Clark & Jackson.

REAL ESTATE—NORTH SIDE.

FOR SALE—MY 11 ROOM STONE RESIDENCE, 522 Dearborn-av.; steam heat, hardwood floors, 2 tile baths; large brick barn; cost over $30,000; price, $14,000.
HARRY F. WILLIAMS, 620 Reaper Blk.

FOR SALE—A CLIENT OF MINE OWNS A SIX apartment building in Sheridan Park, rented for $2,820 per year, and wishes to dispose of his equity for a low cash price; a bargain for some one.
A. HUMMELAND, Atty., 402, 87 Washington-st.

FOR SALE—2 FLAT BRICK BUILDING, EAST of Lincoln-av., stone basement; bargain at $4,100 on very easy terms.
KOESTER & ZANDER, 69 Dearborn-st.

FOR SALE — A BARGAIN IN A SIX FLAT building, on the Northwestern Elevated; will pay over 14% on investment. Address J P 521, Tribune office.

FOR SALE—BUENA PARK—STONE FRONT 6 and 7 room apartments; 9 ft. bas.; very fine; rent $2,610; price $18,500. Call 1295 Sheridan-rd., REGELIN, JENSON & CO.

FOR SALE—SHERIDAN PARK—9 RM. HOUSE, modern; $7,900; equity $3,600; will give equity and cash for clear 50 foot lot suitable for apartment. Address O F 305, Tribune office.

FOR SALE—CHEAP; BY OWNER, 8 ROOM house; hardwood finish and floor; hot water heat; 5 blocks north of terminus of Northwestern L. 1056 Carmen-av.

FOR SALE—MODERN 9 ROOM HOUSE, 2359 Lakewood-av., Edgewater. For terms and particulars, inquire of owner on premises.

FOR SALE—ROGERS PARK; DON'T WALK your legs off; see G. C. MOORE, office Greenleaf and Sheridan-rd. Tel. R. P. 1313 and 1764.

FOR SALE — ROGERS PARK—100X138, BEtween Sheridan-drive and lake; cheap. Address P 384, Tribune office.

FOR SALE—STONE FRONT TWO FLAT BUILDing, terminus N. W. "L"; $500 cash, $25 monthly. SAM BROWN JR. & SON, 155 La Salle-st.

FOR SALE—ROGERS PARK, W. S., 9 ROOM house, 50 ft. lot; $4,500; easy terms. Owner must leave city. Address N 597, Tribune office.

REAL ESTATE—NORTH SIDE.

FOR SALE—EDGEWATER—MODERN 8 ROOM house, hardwood finish and floors throughout; mantel and sideboard built in. This is the coziest house on the North Side for the money. Investigate at once. Price, $6,000.
COCHRAN & McCLUER,
107 Dearborn-st.
Branch office, Evanston and Catalpa-avs., Edgewater.

REAL ESTATE—NORTHWEST SIDE.

FOR SALE—TO CLOSE ESTATE—
Two lots, 25x125 each.
Vicinity of N. Central Pk. and Addison-av.
$200 EACH.
HAENTZE & WHEELER, Tribune Bldg.
Branch office: Cor. Milwaukee and Belmont-av.
Branch office, cor. Irving Park-blvd. and Bernard.

FOR SALE—SOUTHEAST CORNER ELSTON and Bryn Mawr-avs., 425 ft. on Elston, 621 ft. on Bryn Mawr, with house and barn; only $1,750; close to Forest Glen station; one miles north of Jefferson Park.
OLIVER L. WATSON, 160 Washington-st.

FOR SALE—FINE 2 STORY BRICK RESIdence, 10 rooms, steam heat, oak finish, lot 48x104, and 2 story brick barn in rear, on Hoyne-av., nr. Division-st.; price $11,500; $4,000 cash. O. A. LEWIS & CO., 1105 Milwaukee-av.

REAL ESTATE—MFG. PROPERTY.

FOR SALE—OR TO LEASE—VACANT IN A central manufacturing district adjoining Union Stockyards, west of Halsted-st., south of 35th; suitable for all classes of industries; switch track facilities; will erect suitable buildings on fair leases; terms reasonable. For particulars apply to WINSTON & COMPANY,
1414 First National Bank Bldg.

FOR SALE—A1, 5 PER CENT INVESTMENT; large manufacturing plant; leased to first class corporation for 10 years, privilege 20 more, located on R. R., 1½ miles from courthouse; value $125,000; price $100,000. C. H. MULLIKEN, 108 Dearborn-st.

FOR SALE—OR RENT—FACTORY BLDG.,22,000 ft. space; power plant, shafting, side track; in suburbs. W. E. WILLIAMS, 215 S. Clinton-st.

REAL ESTATE—SUBURBAN.

FOR SALE—6 CENTRAL OAK PARK HOMES. Carefully built; HIGH GRADE; artistic; 12 ft. porches; 5 BEDROOMS; perfect Yaryan hot water heat—no coal, ashes or dust. ALL DIFFERENT. $6,200 to $8,750. Terms to suit. 231-233 N. East-av., 228 to 244 Wesley-av. Owner 119 S. 64th-av. Leave Lake-st. L at Oak Park-av. or 64th-av.
Also bargains in central AUSTIN and OAK PARK.
OWNERS LEAVING CITY. BIG TREES.
ONLY $6,200, worth $7,500. Another ONLY $6,500. Oak trim and floors; 5 BEDROOMS, central hall, parlor, library; improved street; large lot; 1½ blocks to L. Also FINE 50 ft. LOT, ONLY $1,750.

FOR SALE—NORTH SHORE BARGAINS.
Wilmette, new 8 r. house, near sta.; $5,000.
Winnetka, fine 10 r. house, large grounds, $9,000.
Glencoe, new 8 r. house, lot 100x200 ft.; $6,500.
Glencoe, new 9 r. house, lot 90x200 ft.; $5,800.
Glencoe, new 10 r. house, lot 100x200 ft.; $6,500.
Glencoe, new 7 r. house, lot 66x200, $2,800.
VANDERCOOK & MURRAY, 153 La Salle-st.

FOR SALE—8 ROOM HOUSE IN MORGAN Park; hard and soft water, throughout gas, fine trees; 3 blocks from depot; this place has cost $7,500; price for immediate sale $4,875.
W. S. KIMBALL,
61 Washington-st.

FOR SALE—AT WHEATON—GENTLEMAN'S country house; modern, beautiful place at a sacrifice; charming country; quickly reached from Met. El or N. W. depot; coms.
PORTER & BRO., 175 Dearborn-st.

FOR SALE—HINSDALE, 11 ROOM HOUSE, hardwood trimmings; laundry, furnace, paved street, large lot, well, cistern, and artesian water; four blocks from sta. $6,500. PAYNE, 5744 Monroe-av., Chicago.

FOR SALE—WHEATON, ILL.—FINE 8 ROOM house; furnace heat, electric lights and gas; apple orchard, shade and fruit trees; chicken house; ground 1½ acres. Address P 383, Tribune office.

FOR SALE—BEAUTIFUL AUSTIN HOMES built by day labor and upon honor; the best and cheapest; $3,000 to $5,500. F. A. HILL & CO., Washington-blvd. and Baird-av., Austin.
F. A. HILL, owner, 111 No. Park-av.

FOR SALE—WILMETTE, E. OF DEPOT, NEW, modern 8 room residence; price $5,000; rent for $40. Address owner, N 295, Tribune office.

FOR SALE—OAK PARK HOUSES AND LOTS; rents. THOS. H. GALE, 84 La Salle-st., or opp. Oak Park-av. station Lake-st. "L."

FOR SALE—50 FT. ON ASBURY-AV., EVANSton; price low.
WALTER T. DWIGHT & CO., 95 Washington.

FOR SALE—2 BARGAINS; VACANT AND IMproved; Fair Oaks, Oak Park; investigate this. Address W 214, Tribune office.

FOR SALE—MAYWOOD — 7 ROOM HOUSE, $2,400; new 8 room house, modern, $3,500; easy terms. O. H. BENSON, 99 Washington-st.

FOR SALE—AUSTIN—8 RM. NEW MODERN house, 335 S. Willow. HAWES, 432 N. Pine-av.

REAL ESTATE—ACRE PROPERTY.

FOR SALE—80 ACRES, COR. 48TH AND ADDIson-av., near Irving Park and Milwaukee-av. cars; ripe for subdivision; will divide; reasonable price. PETER THORSEN, 4388 Milwaukee-av.

REAL ESTATE—SUMMER RESORTS.

FOR SALE—WATCH HILL COTTAGE.
One of the largest and best constructed of the many fine cottages at this easily accessible [only four hours from New York, two from Boston] and popular shore resort, is offered for sale because of death in family.
Magnificently situated on a high hill with extensive grounds. The view of the Atlantic Ocean, Long Island Sound, and Little Narragansett Bay is unsurpassed and can never be cut off. Other cottages for sale or rent at Weekapaug, Pleasant View, Quonecontaug, Charlestown Beach, and Stonington, Conn.
For full particulars write
FRANK W. COY,
6 High-st., Westerly, R. I.

FOR SALE—SUMMER RESORT—COTTAGE, AT Pistaqua Bay; 7 rooms; plastered and painted; cement cellar; 200 feet frontage; will sell for cash or trade for vacant or improved city property; will assume. Address W 162, Tribune office.

FOR SALE—337 A. WIS. LAND ON BEAUTIful lake, only $7 a. MADSON & GRANT, 86 Washington-st., Chicago.

REAL ESTATE—FARM LANDS.

FOR SALE—
AS SAFE AS GOVERNMENT BONDS.
5,700 acres fine black land, highly improved; 4,200 acres in cultivation; rented at $7 per acre cash rent annually, lying in the great Mississippi delta. Can show 13⅛% invesment clear on land for past five years; price $45 per acre and will take $100,000 worth of A1 clear city property. Have good reason for selling. All expenses of a trip paid to investigate this proposition, if not better than described.
Also I have 180 acre tract of fine black land; 170 acres in cultivation; can rent for five years for $1,000 per year cash rent; price $10,000. Either of these properties will bear close investigation.
A. L. CANTRALL,
Jacksonville, Ill.,
or care of Arlington Hotel,
Memphis, Tenn.

FOR SALE—FREE! FREE!! FREE!!!
BEAUTIFUL ILLUSTRATED BOOKLET ON CHICKEN, FRUIT, AND TRUCK FARMS NEAR CHICAGO. ONLY $15 PER ACRE, MONTHLY PAYMENTS. ALSO LAKE SHORE AND OTHER LOTS IN FINEST SUMMER RESORT IN MICHIGAN.
NORTHWESTERN MORTGAGE & TRUST CO.,
140 DEARBORN-ST., CHICAGO, SUITE 1118.

FOR SALE—OUT THEY GO.
Excursion rates every day. Go to North Dakota and buy some of the greatest wheat land in the United States. Average price $10 an acre. WM. H. BROWN COMPANY, 131 La Salle-st., Chicago, Ill.

FOR SALE—ANDERSON COUNTY, KANSAS, 91 miles from Kansas City, 240 acres, rolling, fine black soil, 20 acres orchard; in heart of oil and gas country. J. R. SCHAEFFER, 600 E. 60th, Chicago.

FOR SALE—CHOICE TRACTS OF ARK. PRAIrie land, from $15 to $25 acre; excursion April 18.
MADSON & GRANT,
86 Washington-st., Chicago.

FOR SALE—40 ACRES 2½ MILES FROM PAW Paw, new 7 room house, new barn, 30x40, wind mill, 8 acres timber, nice trout stream, some fruit; price $2,500. DOWNING & CASE, Paw Paw, Mich.

FOR SALE—FINE FARMING LAND, $3 ACRE. Salary to buyers helping sell to others; excursion, half fare. Land Dept., 1023, 153 La Salle-st.

REAL ESTATE—COUNTRY.

FOR SALE—240 ACRE RANCH NEAR DENver, Colorado; a Lignite coal mine has been opened on this property and leased for 10 years on royalty; must mine not less than 12,000 tons per year; price $26,000; a permanent investment for income. Call or write for full particulars.
J. ALMON AUSTIN,
171 La Salle-st., Room 1017.

FOR SALE—5,000 ACS. BEST TIMBER IN TEXas, near Houston, or will exchange for Chicago flat building. Address J P 307, Tribune office.

FOR SALE—COTTAGE, BARN, FRUIT, AND 8 lots on fine lake; price $2,000. DE COUDRES, 824 W. 63d-st. Phone Wentworth 34.

REAL ESTATE—MEXICAN LANDS.

FOR SALE—MY INTEREST IN LARGE MEXIcan plantation; cedar, mahogany, logwood, or will trade for improved Chicago; best proposition in all Mexico. Address J P 304, Tribune office.

FOR SALE — 4,000 ACRES, PECOS VALLEY, Mexico, finely improved; snap. IRA H. STUBBS, 420 Good Block, Des Moines, Ia.

REAL ESTATE WANTED.

WANTED—CLEAR PROPERTY WORTH $12,000 in exchange for my equity in finest 6 flat building near Sheridan-road and Wilson-av. Address O F 191, Tribune office.

WANTED—CLEAR HOUSE OR VACANT FOR equity in my Michigan-blvd. three flat building worth $7,500; quick deal. Address O F 190, Tribune office.

WANTED—WILL PAY CASH FOR BARGAIN IN 2 or 3 flat brick. C. F. SCHULTZ,
163 Randolph-st.

WANTED — WE ARE QUICK CASH BUYERS for improved or vacant West Side property.
S. SCHALLMANN & CO., 1204, 134 Washington.

WANTED—MORTGAGE PROPERTIES—
—CASH—
STAHL & LEWALD, 516, 145 La Salle-st.

WANTED—A 50 FT. LOT FOR APARTMENT; have $2,500 lot and cash. Commissions to broker. Address O F 306, Tribune office.

WANTED—SMALL HOUSE OR COTTAGE, WINnetka, about $1,300; cash $200, bal. monthly. Address W 211, Tribune office.

WANTED—BIGGEST SNAP IN LARGE APT. bldg; $5,000 cash will buy, assume up to $30,000; answer in 24 hours. Address W 396, Tribune office.

WANTED—FLAT EQUITY FOR CLEAR HOUSE and lots; price $10,000. W 224, Tribune office.

WANTED—VACANT, FLATS, OR FARM FOR $7,500 equity stone front house. W 241, Tribune.

WANTED—8 ROOM COTTAGE, WILMETTE, east side; $4,000; half cash. W 253, Tribune.

REAL ESTATE WANTED.

WANTED — CHOICE, WELL LOCATED VAcant on North or South Side; must be ripe for immediate improvement; will give substantial equities in new, well rented flat or residence properties and will add cash.
F. D. HALL, 1003 First Nat. Bank Bldg.

WANTED—CLEAR IMPROVED OR VACANT for a substantial equity in new, extra fine 6 flat bldg., Edgewater, 7 rooms each, rented for $3,000; price $25,000, inc. $14,000, 5 per cent.
F. D. CALLAN & CO., 145 La Salle.

WANTED—3 FLAT BUILDING, EAST OF Northwestern Elevated, modern, 7 or 8 room flats; my client will pay $2,000 cash and $1,000 per year and interest. J. ALMON AUSTIN, 171 La Salle-st., Room 1017.

WANTED—FEE, IN CENTRAL BUSINESS property; must be straight lease and well secured by improvements; my client will invest $200,000 to $500,000 cash; corner preferred. J. ALMON AUSTIN, 171 La Salle-st., Room 1017.

WANTED—GOOD BUSINESS CORNER FOR cash, at stations of the Englewood extension of the Alley L road. J. ALMON AUSTIN, 171 La Salle-st., Room 1017.

WANTED—CENTRAL BUSINESS PROPERTY, $50,000 to $150,000; my client will pay cash for satisfactory piece. J. ALMON AUSTIN, 171 La Salle-st., Room 1017.

WANTED—WE ARE IN THE MARKET FOR any kind of improved property on West or North Side; money ready; no delay.
OLIVER L. WATSON, 160 Washington-st.

REAL ESTATE TO EXCHANGE.

FOR EXCHANGE—
My modern corner apartment building, containing 58 flats and 3 stores.
Annual rental $17,400.
Price $175,000.
This is one of the best rented buildings on the South Side, on account of its nearness to the center of the city.
Will take old improved, vacant, or clear improved farm up to $70,000, together with some cash, and will take back mortgage for balance at 5% for 5 years.
If you are in the market for a large property and mean business, call and see me or address
JOHN F. WALLACE, 145 La Salle-st.

TO EXCHANGE—A HANDSOME PIECE OF apartment property, Kenwood, worth $30,000; want farm between here and Fox River, or near Clinton, Ia., up to $20,000.
R. O'DWYER, Desplaines and Monroe-sts.

EXCHANGE—WHAT HAVE YOU IN CLEAR INcome property for a very prominent vacant corner, practically DOWNTOWN, value $75,000? Would consider North Side residence. Address O X 53, Tribune office.

WANTED—FLAT BUILDING IN EXCHANGE for 5,000 acres Texas timber land near Houston or best oil property in Chanute field. Address J P 303, Tribune office.

TO EXCHANGE SIX APARTMENT BUILDING, near N. W. elevated; rented for $2,790; mortgage $12,500, 5½%; want $28,000. What have you for equity? Address O F 307, Tribune office.

EXCHANGE—160 ACRES; NEBRASKA; WORTH $2,400, for Chicago property.
JOHN WAIN, 84 Washington-st.

WANTED—CLEAR HOUSE FOR $500 CASH and $3,000 brick flat equity. Address W 165, Tribune office.

TO EXCHANGE—3424 VERNON-AV., FINE residence, 10 rooms; want vacant for equity. N. A. MAYER, 132 La Salle-st.

FOR EXCHANGE—GOOD FARMING LANDS IN central Wisconsin for large flat building; will assume. Address W 222, Tribune office.

EXCHANGE—S. S. COR., 60 APARTMENTS; rental $17,500 yr. Will take outside property.
F. W. SPELZ, 145 La Salle-st. Central 306.

EXCHANGE—$6,500, EQUITY 10 R., HOT WAter heated residence, Evanston, for clear small Chicago home. Address W 397, Tribune office.

EXCHANGE—$16,000 CLEAR MISSOURI FARM, 800 acres; want city. W 177, Tribune office.

116 ACRES ILLINOIS CORN LAND, $8,500; clear; want 6 flat equity. 517, 184 La Salle-st.

REAL ESTATE LOANS.

FOR SALE—WE HAVE THE FOLLOWING GILT edge mortgages on Chicago improved property:
$2,500 at 5 per cent.
$4,000 at 5 per cent.
$8,000 at 5 per cent.
$9,000 at 5 per cent.
MADDEN BROS.,
204 DEARBORN-ST.

MONEY TO LOAN ON CHICAGO AND CHOICE SUBURBAN real estate at lowest market rates. BUILDING LOANS MADE. PREPAYMENT PRIVILEGES. NO DELAY, as WE pass upon security. SPECIAL FUND to loan on MODERN BRICK store and residence property in sums of $3,000 to $10,000 at 5 per cent. Liberal terms to BROKERS. QUINLAN & TYSON, 70 Dearborn-st.

BUILDING LOANS A SPECIALTY—

FIRST GOLD MORTGAGES FOR SALE.
EXTRA HIGH GRADE, on new brick and stone homes, in the best residence streets of Chicago, amounts of $1,000 to $10,000. Send for list.
JOHN P. MARSH & COMPANY,
1020 TRIBUNE BUILDING.

WE HAVE $50,000 TO LOAN AT 4½ TO 6 PER CENT—ON IMPROVED CHICAGO REAL ESTATE, also AUSTIN, OAK PARK, AND EVANSTON; $1,000 to $12,000 LOANS DESIRED. SPECIAL ATTENTION TO BUILDING LOANS.
Small 5½ and 6 per cent mortgages for sale.
DRAPER & KRAMER, 125 Dearborn-st.

H. O. STONE & CO.,
10 phones, all Main 339. 206 La Salle-st.
NO COMMISSION, NO DELAY. LOANS ON CHICAGO and suburban real estate; lowest rates.

MONEY TO LOAN—
Special attention to builders.
Call and get our terms.
MADLUNG, EIDMANN & McCORTNEY,
402 Chamber of Commerce.

MONEY TO LOAN
ON IMPROVED CITY PROPERTY
from 4 to 6 per cent,
according to amount of security.
MEAD & COE, 100 Washington-st.

JENNINGS REAL ESTATE LOAN COMPANY.
First National Bank Building.
MAKES BUILDING LOANS IN 24 HOURS.

GREENEBAUM SONS, BANKERS,
83 AND 85 DEARBORN-ST.
LOANS MADE ON CHICAGO REAL ESTATE.
LOWEST RATES.

CHICAGO SAVINGS BANK—CHICAGO SAVings Bank Bldg., State and Madison-sts., Chicago. Loans on Chicago real estate at current rates; building loans made.

MONEY TO LOAN ON IMPROVED REAL EState. SPECIAL INDUCEMENTS ON BUILDING LOANS. PROMPT ATTENTION.
S. W. STRAUSS & CO., 114 La Salle-st.

FIRST MORTGAGE LOANS ON APPROVED Chicago real estate promptly made by the Massachusetts Mutual Life Insurance Company.
O. E. FIFIELD, Mgr., 135 Adams-st.

WANTED—TWO BUILDING LOANS, $12,500 each, 5 per cent, 6 apartment buildings, West Side blvd.; large ground value. Address W 230, Tribune office.

LOANS—
Lowest rates.
HENRY H. WALKER & CO.,
201 Tacoma Building.

LOW RATES ON IMPROVED PROPERTY—
Very favorable terms; exceptional facilities for building loans.
E. G. PAULING, 132 La Salle-st.

MONEY LOANED WITHOUT COMMISSION AT LOWEST CURRENT RATES ON IMPROVED REAL ESTATE.
R. PRINDIVILLE, R. 517 Chi. Stock Exchange.

WANTED—LOAN OF $3,000 FOR 4 YEARS, 5 per cent, from private party, on new modern residence worth double, lot 37x200 feet. Address J K 116, Tribune office.

WE'LL PAY YOUR INTEREST, TAXES, OR debts and take 2d mortgage on income property to secure advances. Loans made in 24 hours.
U. S. INVESTMENT CO., 1424 Unity Bldg.

$100,000 TO LOAN CENTRAL BUSINESS AND factory property. All real estate loans without commission. ATWATER, BARNES & CO. BANK, 217 Dearborn-st.

MONEY TO LOAN ON IMP.; LOWEST RATES.
E. R. MADDEN & CO.,
1623 Marquette Bldg., 204 Dearborn-st.

MONEY TO LOAN ON REAL ESTATE; LOWEST RATES; QUICK ACTION.
ADAMS & FOSTER, 99 Washington-st.

MONEY TO LOAN—
On city property at lowest rates; prompt service.
MADDEN BROS., 204 Dearborn-st.

JOHN E. COLNON & CO., 90 WASHINGTON-ST. —Loans on real estate; best terms; no delay. We pass on security. Building loans a specialty.

MONEY TO LOAN ON CHICAGO AND SUBURban real estate; repayment monthly.
OGDEN, SHELDON & CO., 34 Clark-st.

CALLISTUS S. ENNIS & CO., 134 MONROE-ST.—Money to loan on first mortgages at lowest rates. Mortgages for sale from $1,000 up.

MONEY TO LOAN ON IMPROVED REAL EState at current rates of interest.
WM. D. KERFOOT & CO., 85 Washington-st.

MONEY TO LOAN AT LOWEST RATES.
BUILDING LOANS.
KNOTT, CHANDLER & CO., 110 Dearborn-st.

MONEY TO LOAN AT CURRENT RATES ON Chicago improved real estate. FRED MILLER, s. e. cor. 5th-av. and Madison-st., Security Bldg.

$200 TO $2,500 ON VACANT OR IMPROVED city or suburban property, at lowest rates. See me first. ARTHUR C. LUEDER, 108 Dearborn-st.

REAL ESTATE LOANS AT LOWEST PREVAILing rates. Building loans wanted. No delays. KOZMINSKI & YONDORF, Bankers, 73 Dearborn.

MONEY TO LOAN—HAVE MONEY TO LOAN on small mortgages from $1,500 to $5,000.
SOUTHARD & TRAINER, 142 Oakwood-blvd.

MONEY TO LOAN AT LOWEST RATES ON IMproved Chicago real estate security.
JOHN B. KNIGHT & CO., 99 Washington-st.

$200 TO $50,000 TO LOAN ON REAL ESTATE. Payable back in monthly payments if desired.
A. C. TISDELLE, BANKER, 94 La Salle-st.

LOANS MADE ON CHOICE REAL ESTATE AT lowest rates; building loans made.
HENRY W. HOWE & CO., 146 La Salle-st.

MONEY TO LOAN ON IMPROVED CHICAGO real estate; lowest rates; prepayment privileges. GEO. A. ROSE, 100 Washington-st., Suite 1016.

SECOND MORTGAGE LOANS PROMPTLY made; easy terms, ¼ regular rates. Henry & Robinson, Chicago Opera House, 112 Clark-st., R. 504.

HART & FRANK, 97 WASHINGTON-ST., LOAN money on real estate and make building loans at lowest rates.

MONEY TO LOAN ON CITY AND SUBURBAN real estate at lowest rates.
E. N. WEART & CO., 115 Dearborn-st.

REYNOLDS & ROSE,
822 TRIBUNE BUILDING,
Make loans on Chicago real estate at lowest rates.

TO LOAN—$200 AND UPWARDS ON CHICAGO vacant or improved, quick action. C. B. MOORE, 1208 Chamber of Commerce Bldg.

TO LOAN—$2,000 TO $50,000 ON CHICAGO 1ST mortgage; low rates; quick action. Estab. 1875. MOORE, BINNEY & CO., 204 Dearborn-st.

TO LOAN — SUMS $1,000 TO $10,000 ON IMproved city real estate; lowest rates.
A. H. KINKAID & CO., 107 Dearborn-st.

GEO. W. COBB & CO., 107 DEARBORN-ST.—Money to loan on mortgages at lowest rates.

REAL ESTATE LOANS.

PEABODY, HOUGHTELING & CO.,
Established 1865.
Room 1121, 119 Monroe-st., First National Bank Bldg.
Real-estate loans of every kind and size made without delay at low rates and best terms.

FIVE PER CENT
REAL ESTATE LOANS
UPON BRICK IMPROVEMENTS
WITHOUT COMMISSION.
FIVE AND ONE-HALF PER CENT
REAL ESTATE LOANS
UPON OTHER IMPROVEMENTS
WITHOUT COMMISSION.
ESPECIALLY ATTRACTIVE RATES FOR BUILDING LOANS.
WM. C. HEINEMANN & CO., 92 LA SALLE-ST.

MONEY TO LOAN WITHOUT COMMISSION OR attorney's fees on Chicago real estate, with privilege of paying all or part of principal before maturity and stopping interest. Borrower sees payments credited on note and pays interest only on the balance due.
BUILDING LOANS made on short notice. Personal attention given to large and small borrowers.
THE COLONIAL TRUST AND SAVINGS BANK
[Formerly Rose & Co.],
N. W. COR. LA SALLE and WASHINGTON-STS.

MONEY TO LOAN—
On Chicago and improved suburban property. Lowest rates. Quick action, as we pass on security. Building loans.
BAIRD & WARNER,
90 LA SALLE-ST.

Cochran & McCluer
107 DEARBORN-ST.
Make loans on improved and vacant property; also building loans at lowest rates; quick service; prepayment privileges.

EDGAR M. SNOW & CO., 161 WASHINGTON-ST., loan on Chicago improved real estate at lowest current rates; no delay; we pass on security.

TO RENT—HOUSES.

South Side.

TO RENT
L. M. SMITH & BRO.,
3947 Cottage Grove-av., cor. Drexel-blvd.
Phones Douglas 848 and 849.

4129 Drexel-blvd., 3 story stone, semi-detached, 12 rooms; steam heating apparatus; all modern; fine stable; $140. Possession April 15.
5123 and 25 Madison-av., 3 story gray and brown stone front, 12 rooms each; hot water heat; combination coal and gas range; thoroughly modern; $100 each.
4427 Greenwood, 3 story stone, 12 rooms; steam apparatus, 2 baths; modern in every detail; $100; key at office.
4316 Oakenwald, 3 story brick, detached; lot 50x150; 11 rooms, all south exposure; hot air heat; $85; key at office.
4335 Forestville, 2 story stone, 9 room, modern; hot air heat; $55.
4104 VINCENNES-AV., 3 sty. stone, 12 rooms, all light and large; furnace heat; $70.
4040 VINCENNES, 2 sty. stone, 9 rooms; steam heat, tile bath, hardwood throughout; $65.
3631 ELLIS-AV., 3 sty. brick, 10 rooms; being thoroughly overhauled; new heating, plumbing, decorations, and floors; $60.
4455 Ellis-av., 3 story stone front, 10 rooms; hardwood floors; hot air heat; $60; key at our office.
4332 Ellis-av., 3 story brick, semi-detached, 12 rooms; hot air heat; hardwood floors; price $60. Key at our office.
3983 Drexel-blvd., 3 story stone, 11 rooms; hot air heat; hardwood floors throughout; $65. Key at this office.
3347 SOUTH PARK-AV., 3 sty. brick 10 room residence; hardwood throughout; $50. Key at this office.
4828 Langley-av., 2 story stone, 8 rooms; steam apparatus; open plumbing; $45.
218 42d-pl., 2 story and attic brick, 9 rooms; hardwood floors throughout; hot air heat; $45. Key at office.
238 Oakwood-blvd., 2 story brick, 9 rooms; would put in steam heat; $45. Key at office.
203 44th-st., near Drexel-blvd., 3 story brick, 10 rooms, modern, $45. Key at office.
3620 Ellis-av., 3 story brick residence, 9 rooms; furnace heat, hardwood floors; $35. Key at this office.
183 41st, 2 story brick, semi-detached, 7 rooms, all light and bright; will put in first class order; $35.
Get our printed list. Office open evenings.

TO RENT—SOUTHARD & TRAINER.
4205 PRAIRIE-AV., 10 rooms, three story stone front, hardwood floors and finish, light rooms, steam heat; $60.
3755 PRAIRIE-AV., 10 rooms; hardwood floors and finish, steam heat; $60.
4203 PRAIRIE-AV., 10 rooms; stone front, hardwood floors and finish; $60.
4235 PRAIRIE-AV., 10 rooms; hardwood floors and finish; $60.
342 OAKWOOD-BLVD., 8 rooms, two baths; modern; $50.
3865 LAKE-AV., 12 rooms; fine location; steam; $85.
519 E. 45TH-ST., 10 rooms; hardwood floors, outside light; $45. Possession at once.
36 GROVELAND PARK, 12 rooms; elegant and modern; $100.
142 OAKWOOD-BLVD. 704 and 705 Douglas.

TO RENT—

4135 DREXEL-BLVD., 12 ROOMS..........	$115
4850 WASHINGTON-AV., 12 ROOMS, TWO BATHS, HANDSOMELY FURNISHED.......	100
1902 MICHIGAN-AV., 10 ROOMS, GOOD LIGHT.........	100
3326 INDIANA-AV., 14 ROOMS, 2 BATHS, STEAM HEAT, PARTLY FURNISHED..	75
2614 INDIANA-AV., 12 ROOMS..........	75
6842 NORMAL-AV., 9 ROOMS..........	50
4313 VINCENNES-AV., 8 ROOMS..........	50
4833 LANGLEY-AV., 8 ROOMS..........	40
3019 CALUMET-AV., 8 ROOMS..........	35

H. O. STONE & CO., 206 LA SALLE-ST.

TO RENT—WODLAWN—
A beautiful stone front 10 room residence; rooms large and light; hot water heat, hardwood floors and trim; artistic mantels, electric and gas fixtures, gas range, etc.; in short, a typical modern home almost new; splendid location, near Ill. Central, Alley "L," and Jackson Park. Price, $50, worth $75. J. G. BARSALOUX,
Phone 336 Hyde Park. 272 E. 63d-st.

TO RENT—NEW COLONIAL BRICK HOME, the arrangement and detail of which has been as completely carried out as in the home of unlimited cost.
Finish is in mahogany, golden oak, and white enamel; rooms are large and each sleeping apartment has its own private bath and dressing room.
4915 Vincennes-av.
J. BERNRITTER, 85 Dearborn-st.

TO RENT—5519 MADISON-AV., 2 STORY AND cellar stone front residence; 10 rooms and bath; steam heat, hot and cold water, hardwood floors and trimmed throughout. Rent only $45 per month. Will decorate to suit. Keys at our office or 246 E. 55th-st.
LANGRIDGE & LIVINGSTON,
Telephone Drexel 6541. 4746 State-st.

TO RENT—
5468 AND 5476 ELLIS-AV.
Brand new, detached 9 room steam heated houses, modern in every way; cheap at $65; just completed; open for inspection.
DRAPER & KRAMER, 125 DEARBORN-ST.

TO RENT—3158 CALUMET, 9 ROOM CORNER house; hdwd. floors; newly decorated; $45.
168 32d-st., 8 room; $37.50.
3150 Calumet-av., 8 room; $35.
3126 Vernon-av., 9 rooms; $30.
W. M. BRINKMAN, 3105 Indiana-av.

TO RENT—THE FOLLOWING HOUSES—
4633 St. Lawrence-av.; 9 rooms, modern, stone front, May 1; $45.
3562 Prairie-av.; 10 room modern brick house; May 1; $38.
B. R. DE YOUNG & CO., R. 49, 107 Dearborn-st.

TO RENT— 11 43D-ST.
——6 rooms and bath, $25——
Brick house; will redecorate.
TITCOMB & NORTH,
Telephone Cent. 3759. 119 Monroe-st.

TO RENT—IN KENWOOD, MODERN HOUSES and a few choice apartments, 6 to 10 rooms; five minutes from Illinois Central or electric; north or south fronts; detached and semi-detached; $38 to $65. A. W. GREEN, 186 East 50th-st.

TO RENT—6042 LANGLEY-AV., DETACHED frame house, 8 rooms, all conveniences, large porch and yard; near parks and all lines of transportation; $30. PETER NILAND,
522 East 63d-st.

TO RENT—HOUSES 2325 AND 2327 MICHIGAN-av., singly or together, 13 rooms each; partly furnished if desired. Good stables. Apply 2325 Michigan-av.

TO RENT—
6858 South Park-av., 8 room house; furnace heat; $25. MADDEN BROS.,
204 Dearborn-st.

TO RENT—A 2 STORY AND CELLAR HOUSE, 10 rooms; 3323 Forest-av.; bath, good furnace, 5 rooms first floor. $37.50.
WM. BAKER, 302, 167 Dearborn-st.

TO RENT—9 ROOM HOUSE, BEAUTIFULLY decorated and furnished if desired; steam heat and janitor service included; furnished, $60 a month; unfurnished, $50; owner, 3402 Forest-av.

TO RENT—4237 PRAIRIE-AV., 10 ROOM modern house, hot water heat, two baths..$55.00
341 42d-st., 10 room stone front house........ 32.50
J. S. SHEARER & CO., 4255 Cottage Grove-av.

TO RENT—HOUSE, 2327 MICHIGAN-AV., 12 rooms and bathroom; partly furnished if desired. Good stable. Apply at 2325 Michigan-av.

TO RENT—STONE FRONT HOUSE, 7 ROOMS; gas, bath, and hardwood floors; also yard; $35. 4816 Evans-av.

TO RENT—36 GROVELAND PARK, BROWN stone residence, 12 rooms, thoroughly modern. Apply to JOHN B. MALLERS, 226 La Salle-st.

TO RENT—DWELLING, 2014 MICHIGAN-AV., to a private family only. SEYMOUR MORRIS, 135 Adams-st.

TO RENT—3363 S. PARK-BLVD., 12 ROOMS, sunny house; barn; $45.
PORTER & BRO., 175 Dearborn. Cent. 2828.

TO RENT—1712 PRAIRIE-AV.—DETACHED, strictly modern; 11 rooms; 3 bathrooms; stable.
PORTER & BRO., 175 Dearborn-st.

TO RENT—STEAM, 16 ROOM HOUSE; $50; 3 toilets, 7 bowls, parquette floors. 143 E. 36th-st. I. C., 6c. Every room outside.

TO RENT—3655 GRAND-BLVD., 11 ROOM MODern residence, in good condition; rental $60.
JAMES A. McLANE & CO., 100 Washington-st.

TO RENT—8 ROOM FURNISHED HOUSE, SIX months from May 1; no children. 4163 Berkeley-av.

TO RENT—OR FOR SALE—3601 PRAIRIE-AV., mod. stone front; h. w. floors; rent $50. Call 3605.

TO RENT—HOUSE, 10 ROOMS, SEMI-DETACHed, with barn. 4129 Drexel-blvd.

TO RENT—10 ROOM STONE FRONT HOUSE. Apply to owner, 3732 Forest-av.

TO RENT—10 ROOM HOUSE, FURNISHED; fine location. 6651 Perry-av.

West Side.

TO RENT—FROM MAY 1ST.
1686 W. Monroe-st., one of the finest residences on the West Side, facing Garfield Park, containing 9 rooms, with steam heat plant; gray stone front; every convenience. Apply to owner at 1694 West Monroe-st.; or
BAIRD & WARNER, 90 La Salle-st.

TO RENT — 918 WARREN-AV., A MODERN 9 room brick house; furnace heat; $40.
JAMES A. McLANE & CO., 100 Washington-st.

TO RENT—HOUSES.

West Side.

TO RENT—PRETTY NEW BRICK HOUSE, W. Side, 9 rooms; oak; furnace; Oak Park L. Why not pay $50 down, $35 monthly, and own it? Deed at once. Address O F 134, Tribune office.

North Side.

TO RENT—
BRICK AND STONE HOUSES,
504 TO 530 EDDY-ST.
STREET WITH BOULEVARD IMPROVEMENTS, BEAUTIFUL LAWN AND SHADE TREES. CONVENIENT TO SCHOOLS AND CHURCHES. $27.50 TO $35 PER MONTH; CHOICE LOCATION.
Large, light rooms.
Spacious pantries and closets.
Broad verandas.
Golden oak finish and polished hardwood floors throughout; especially designed staircases, sideboard, mantel, console, hall tree, and medicine case; latest improved sanitary plumbing; furnace and HOT WATER HEAT; 12 min. to city on C. & N. W. Ry., with 80 trains daily; 6 cents fare; 5 cents on Lincoln-av. electric cars.
CHARLES STINES, 531 Eddy-st.

TO RENT—————1857 MELROSE-ST.
——FURNISHED OR UNFURNISHED——
10 rooms. Large veranda overlooking lake.
——Yard and garden——

TO RENT—————710 FULLERTON-AV.
——NEAR LINCOLN PARK——
9 rooms, furnace, etc.

TO RENT—————156 RUSH-ST.
14 ROOMS, 3 BATHS.
Modern; entirely redecorated; $110.
TITCOMB & NORTH,
Telephone Cent. 3759. 119 Monroe-st.

TO RENT—FIRST CLASS RESIDENCES AT moderate rentals; in McCormick seminary grounds, on Belden and Fullerton-avs. and Chalmers-place; Fullerton-av. station Northwestern Elevated and Lincoln-av. trolley. Agent at Seminary office to show houses after 2 p. m. Telephone North 1098.
OGDEN, SHELDON & CO.,
Telephone Main 1015. 34 Clark-st.

TO RENT—CHOICE HOUSES IN BEST RESIdence district; Astor, Cedar, Division, Elm, and N. State-sts.; Lake Shore drive, Lincoln Park-blvd., and Ritchie-pl.; at reduced rentals.
Estate of Potter Palmer,
1300, 164 Dearborn-st.

TO RENT—HOUSE—14 CRILLY-COURT, BEtween Eugenie and Florimond-sts., two short blocks to Lincoln Park; steam heat and electric light, both at owner's expense; hardwood floors, modern; stone front; 8 rooms; $55. Apply rental office, 671 Wells-st.

TO RENT—
477 Dearborn-av., next to corner Goethe-st., 10 room brick residence, 3 baths, $65 per month.
175 Goethe-st., between State-st. and Dearborn-av., 10 room brick residence, 3 baths, $60 per month.
H. F. WILLIAMS, 620, 97 Clark-st.

TO RENT—425 HURON-ST., 11 ROOMS, 3 BATHrooms, hardwood throughout; will be put in first class shape; $60 per month.
Estate of Potter Palmer,
1300, 164 Dearborn-st.

TO RENT—558 DEARBORN-AV., 12 ROOM brown stone, front house, with stable, in first class order; owner's home; $100 per mo.
MRS. E. W. CASE, 29, 107 Dearborn-st.

TO RENT—8 ROOM CORNER RESIDENCE IN Ravenswood; all improvements; $40. Owner at 573 Burling-st., 2d flat.

Suburban.

TO RENT—EVANSTON—
New 9 room brick house, located on a newly paved street, bordered on either side with large elms; convenient to fine schools and churches and within two blocks of Main-st. station; house is finished and floored throughout in hardwoods; has consoles, sideboard, and brick fireplace; decorated in imported papers; hot water heat and two complete baths. Rent $45.
Apply 818 Main-st., Evanston.

TO RENT—EVANSTON — MAY 1—HOUSE ON Forest-av.; nine rooms, bathroom, and laundry; modern conveniences; choice location; rent, $35; present tenant's occupancy, seven years. Apply to OWNER, 1236 Forest-av., Evanston.

TO RENT—RIVER FOREST—114 GALE-AV.; A splendid 8 room, modern home; 1½ blocks south C. & N. W. station; fine location; very cheap rent to right party; $30.

TO RENT—OAK PARK; $23; MODERN 2 STORY residence, 7 rooms and bath; furnace; two blocks from "L" station. Address W 295, Tribune office.

TO RENT—IN CENTER OF LAKE FOREST, furnished house; seven sleeping rooms; large grounds; barn, horse, carriages, cow pasture, garden. Address W 202, Tribune office.

TO RENT — EVANSTON — FURNISHED, 11 room house, fronting lake, for the summer. Address J O 404, Tribune office.

WANTED—HOUSES.

WANTED—TO RENT—IN HYDE PARK OR Kenwood, near Illinois Central, any house you have for rent; we have the largest, first class clientage; quick action.
JOHN A. CARROLL & BRO.,
155 East 53d-st.

WANTED—TO RENT—HOUSES FURNISHED and unfurnished in North Shore suburbs. We have many inquiries.
VANDERCOOK & MURRAY, 153 La Salle-st.

WANTED—TO RENT—IN LA GRANGE OR other good western suburb, modern 7 room house; give full particulars; would buy if suited. Address W 298, Tribune office.

WANTED—TO RENT—MAN AND WIFE WANT house to care for; West Side; respectable couple. Address 908 W. Adams-st.

WANTED—TO RENT—FURNISHED HOUSE, 9 or 10 rooms; 5 or 6 months; responsible; give particulars. Address W 232, Tribune office.

TO RENT—FLATS.

South Side.

TO RENT—TWO CHOICE 7 AND 8 ROOMS, first and second floors, 5540 Cornell-av., close to Jackson Park and Ill. Cent. express trains; $50 and $55. Also two 6 rooms, second and third floors, 4717 St. Lawrence-av., three blocks to 47th-st. elevated station; $37.50; all modern, large and light rooms.
C. A. JONES, 545 Rialto Bldg.

TO RENT—FURNISHED APARTMENTS—
MODERN NEW BUILDING.
3, 4, and 5 rooms, $40 to $65; nothing finer in city; finished in mahogany; beautifully furnished; marble bathrooms, etc.; good transportation; hotel service. See Manager Palais Elysee, s. w. cor. 36th-st. and Wabash-av. Open evenings.

TO RENT—4747 STATE-ST., 4 AND 6 ROOM steam heated flats; cheapest flats in Chicago. Rent $12 to $20.
LANGRIDGE & LIVINGSTON,
Telephone Drexel 6541. 4746 State-st.

TO RENT—WE HAVE LARGE LIST OF FLATS, houses, and stores along the Alley L.
P. F. McCARTHY & CO., State and 39th-sts., 51st and Prairie-av. Tel. Doug. 778-9; Oak. 836. Offices Open Evenings.

TO RENT—4306 CALUMET-AV., 5 ROOM CORner flat, 3d flr., $42.50 per mo.; also 6 and 7 room flats, $42.50 to $52.50 per mo.; all large outside rooms; electric light included in rent. OTTO T. LANGBEIN, 12 Sherman-st.

TO RENT—"THE LORRAINE,"
N. E. COR. ELLIS-AV. AND 36TH-ST.
FIVE AND SEVEN ROOM APARTMENTS.
See our well arranged flats; all outside rooms; bright halls; elevators, etc.

TO RENT—6526 KIMBARK-AV.—HANDSOME, LIGHT, 8 ROOM 2D APT., MODERN, DETACHED, HIGH CLASS BUILDING; INCLOSED FRONT LAWN; FINE LOCATION; RENT VERY REASONABLE. TEL. HYDE PARK 5308.

TO RENT—4652 AND 4654 WOODLAWN-AV., 2D, 3d and 4th floor apartments of 5 and 6 rooms; these are modern and complete in every detail; agent on premises. Rents $40.00 and $45.00.

TO RENT—ALL LIGHT APARTMENTS, NOW ready; 92 37th-st., 5 r., $23; May 1, 571 E. 40th-st., 5r., $26; corner, $30.
A. H. McCRACKEN, 505 Tacoma Bldg.

TO RENT—7-11 34TH-PL., NR. WOODLAND Pk.; excellent building; two very desirable 6 room flats; newly decorated; outside light; immediate possession; $30 to $32.50. See janitor.

TO RENT — 6547 NORMAL-AV., HARDWOOD floors and trimmings; steam heat; fine light; 5 and 6 rooms; $32.50 and $35.
E. W. ZANDER & CO., 114 Dearborn-st.

TO RENT—$22; MODERN 4 ROOM FLAT, STEAM heat and bath, 495 43d, nr. Grand-blvd.
HOLTON, SEELYE & CO., 204 Dearborn.

TO RENT—BEAUTIFULLY AND COMPLETELY furnished 3 roomed flat; S. h. FREEBODY, 331 E. 55th-st.

TO RENT—$17; 43D, NR. GRAND-BLVD., 7 room flat, bath, steam heat, and modern.
HOLTON, SEELYE & CO., 204 Dearborn.

TO RENT—3 AND 4 ROOM FLATS, $17, $18, $20, $22; 6 room, $30; steam, hot water, gas ranges; best locations. 6238 Madison-av. and 229 E. 63d-st.

TO RENT—VERY DESIRABLE APARTMENTS for bachelors, 2 and 4 rooms and bath; elevator, cafe, etc.; $25 and $30; unfurnished. 3860 Ellis-av.

TO RENT—FLATS; 3 AND 4 ROOMS; STEAM heat, hot water, modern; southwest corner Wabash-av. and 28th-st. See janitor.

TO RENT—COR. VINCENNES AND 46TH-PL., seven large rooms, butler's pantry, elegant, modern; $42.50, $47.50.

TO RENT—5327 MICHIGAN-BLVD.; MODERN 7 room flat, finely finished, tile bath; $47.50.
A. H. LORD, 145 La Salle-st.

TO RENT—CHEAP—4 AND 5 R. APARTMENTS in The Newport Bldg.; modern, first class; steam, etc. See janitor. 5116-5118 Indiana-av.

TO RENT—FLATS IN "THE FOLLANSBEE," S. W. cor. 23d and Wabash-av.; 15 minutes from business district. Agent 174 23d-st. Phone S. 1173.

TO RENT—LENOX FLAT, 4 ROOMS, FRONT, $19; steam, continuous hot water, bathroom, etc.; near I. C. Ry. office. 3537 Cottage Grove-av.

TO RENT—623 E. 53D-ST., FOR SUMMER, beautifully furnished 5 room 2d flat near Washington Park and Cottage Grove-av.; piano.

TO RENT—3121 INDIANA-AV., HIGH GRADE 7 room flat, main floor; immediate possession; $45; 5 rooms, $35.

TO RENT—1456 MICHIGAN-AV.
Desirable 7 room steam heated flat; $37.50.
ROBERT P. WALKER, 115 Dearborn-st.

TO RENT—2829 CALUMET-AV., TWO ROOM flats; steam heat; hot water; range; adults; $22.

TO RENT—FINE FOUR ROOM FLATS, $30 AND $32. 4246 Calumet-av.

TO RENT—4 AND 5 ROOM FLATS; FIRST class. 6104 Ellis-av.

TO RENT—NEW 7 ROOM, STEAM HEAT; $32.50 and $30; I. C. or L road. 300 60th-st.

TO RENT—263 30TH-ST., NEAR MICHIGAN-av., 8 room flats; $35 and $37.50.

TO RENT—6 ROOM FLATS, $25; STEAM; 300 E. 60th-st.

TO RENT—6 ROOM FLAT, ALL MODERN IMprovements. 3837 Elmwood-av. Rent $27.

TO RENT—3731 LANGLEY-AV., FINE 4 ROOM flats, $17 up; light; airy; steam; etc. Janitor.

TO RENT—4, 5, 6 ROOM FLATS WITH RANGE and bath. BARKER & JACKSON, 1816 Wabash.

TO RENT—FURN., 5 ROOMS, $33; STEAM; FINE entrance. 3632 Vincennes-av. I. C. 6c.

TO RENT—COR., STEAM, 5 ROOMS, $30. 3916 Wabash-av. Fine for business; "L" station.

TO RENT—ONE NICE FURNISHED FLAT, 3 rooms; $25. 308 E. 60th-st.

TO RENT—FLATS.

South Side.

TO RENT
L. M. Smith & Bro.,
3947 COTTAGE GROVE-AV.,
corner Drexel-blvd. Phone Douglas 848.

4329 DREXEL-BLVD., a 3 apartment building, finished April 15, each containing 8 rooms, with latest improvements; decorations to be silk tapestry; first floor, $140.00 and third $145.00. Open for inspection.
THE VIRGINIA, 4634 and 36 Drexel-blvd., rents greatly reduced.
1st, 9 rooms, silk tapestry walls, $110.
3d, 9 rooms, $90. 4th, 10 rooms, $70.
These apartments are strictly modern in every respect; all rooms are large and light.
4422 GRAND-BLVD., beautiful building, thoroughly modern, 2d, 8 rooms, $115; 3d, 8 rooms, $100.
4?? GRAND-BLVD., 2d, 9 rooms, all light; 2 baths; modern; $105.
3802 and 06 GRAND-BLVD., first floor apartments, all modern; 8 rms. each; 3802, $70; 3806, $80.
4?? GRAND-BLVD., 2d 8 rooms, 2 baths, all light, $80.
THE LOURAINE, 3641 and 3643 Grand-blvd., new building, to be finished and ready for occupancy April 1, containing seven and eight rooms, with all the latest improvements; prices, $50 to $65.
THE ALBION, 4009 and 4011 Lake-av., 5th floor apartments of 8 rooms each; all outside light; fine view of lake; balconies off dining rooms; passenger and freight elevator service; 4009, $75; 4011, $65.
THE ALBEMARLE BLD., 3769 Lake-av., modern fireproof bldg., in which we have 3, 4, and 7 room apartments for rent, from $27.50 to $52.50.
3913 LAKE-AV., 2d floor apartment, 8 rooms, all large and light; 1 block 39th-st. station I. C. R. R.; $??.
THE MANSIONS, 3801 TO 07 GRAND-BLVD., first, second, third, and fourth floor apartments, eight rooms each, all south exposure; thoroughly modern, $60 to $75.
THE LEXERD, 4201 and 4207 Drexel-blvd., a second and third apartment of eight rooms each, thoroughly modern; $50.00 and $70.00.
THE BOULEVARD, 4230 and 32 Grand-blvd., modern 8 room apartments, large and light. 4232, 3d, $??. 4230, 2d, $65.
745 and 751 51ST-ST., corner Forrestville-av., facing Washington Park, 2d and 3d floor apartments, new and modern; 745, 2d, 8 rooms, $60; 751, 3d, 7 rooms, corner, $52.50.
THE PATIO, 557 to 67 51ST-ST., NEAR DREXEL-BLVD., beautiful 4 room apartments, just finished and ready for occupancy, containing all the latest improvements; only five left at $30 and $31.
41 WOODLAND-PARK, situated between Cottage Grove and the lake; 1st, 6 rooms, $40; 2d, 6 rooms, $45. All overlooking the lake and all light.
THE WILMAR, 198 and 200 Oakwood-blvd., 2d and 4th apartments of 7 and 8 rooms, modern in every detail; only 3 blocks I. C. suburban trains; $47.50 and $50.
THE CUMMINGS BLDG., 5036 TO 54 WASHINGTON PARK-PL., beautiful location; only 2 blocks Alley L.
5036, 2d, corner, 8 rooms, $50. 5050, 1st, 5 rooms, $30. 5054, 1st, corner, 7 rooms, $45.
ERIE BLDG., 3702-06-08 LAKE-AV., 7 and 8 rooms, large and light, and FREE electric light.
3702, 4th, 7 rooms, $40. 3706, 1st, 7 rooms, $40. 3708, 4th, 8 rooms, $48.
4652-54 WOODLAWN-AV., beautiful modern 5 room apartments.
4652, 2d, 5 rooms, $40. 4654, 3d, 5 rooms, $40.
3700 INDIANA-AV.—Modern 2d and 3d corner flats, 7 rooms each; 2d, $42.50; 3d, $40.
3328 AND 3330 LAKE-AV., 1st and 2d flats of 7 rooms each; all large and light; ¼ block from 36th-st. station I. C. R. R.; $37.50 and $40.
328 TO 332 47TH-ST., heart Kenwood, 2d, 3d, and 4th floor apartments of 7 rooms, each modern in every detail; $40 to $45.
4404 SIDNEY-AV., between Greenwood and Lake-avs., 2d floor, 6 rooms, all modern; $40.
1?? 42D-PL., between Drexel-blvd. and Ellis-av., 1st flat, 8 rooms, all modern; $40.
3930 VINCENNES-AV., 1st, 9 rooms, all outside light, in 3 flat building; $42.50; only 3 blocks 36th-st. station.
52 AND 54 40TH-ST., 1st and 2d floor apartments of 6 rooms each, all light, bright, and modern; $40 and $??.
??? OAKWOOD-BLVD., 1st flat, 6 rooms, all large and light, fine large porch, large closets; $??.
5A WOODLAND PARK, 1st, duplex of 6 rooms, all light, hardwood floors; only $35.
5?? 58TH-ST., 2d, corner flat, 5 rooms, all outside light, new, modern bldg.; $42.50.
5802 SOUTH PARK-AV. and 1016-1018 58TH-ST.—Modern 5 to 7 room apartments, opposite Washington Park, one block from 58th-st. Alley L station. 5802, 1st, 6 rooms, $40. 1016, 1st, 6 rooms, $35.
4?4-56-58 CHAMPLAIN-AV., and 585-87 49TH-ST.—Modern 5 room apartments, almost new.
4654, 2d, 5 rooms, $32.50. 585, 1st, 5 rooms, $30.
587, 3d, 5 rooms, corner, $32.50.
THE KENILWORTH, n. w. cor. 36th and Ellis-av. Flat 11, 2d, $27. Flat 14, 3d, 5 rooms, $28.50.
5?? AND 07 CALUMET-AV., modern 4 and 5 rooms.
5205, G. 2d, 4 rooms, $27. 5205, F. 3d, 5 rooms, $28.50.
5?? CALUMET-AV., 1st flat, 6 rooms, new building, all modern, $32.50.
5?? TO 38 COTTAGE GROVE, opposite Washington Park, new building, one year old, 5 and 6 rooms.
5333, 2d, 6 rooms, $35. 5337, 1st, 6 rooms, $35.
5337, 2d, 6 rooms, $35. 5337, 3d, 6 rooms, $35.
5338, 3d, 5 rooms, $37.50.
GET OUR PRINTED LIST. OFFICE OPEN EVENINGS.

TO RENT—NEW KENWOOD APARTMENTS—12 SWELL 5 AND 6 ROOM APARTMENTS, NOW BEING COMPLETED 308 TO 314 E. 52D-ST., S. W. COR. KIMBARK-AV. SURROUNDED BY HANDSOME RESIDENCES; CHOICEST LOCATION IN CITY. MAHOGANY FINISH IN PARLORS AND MAIN STAIR HALLS. DINING ROOMS GOLDEN OAK; PLATE RAILS, TAPESTRY WALLS, LARGE AND ELABORATE SIDEBOARDS; ALL BEDROOMS WHITE ENAMEL; ALL ROOMS LARGE AND LIGHT; RENTAL $40 TO $50. READY APRIL 15. PLANS AT OUR OFFICE. NEWBURY, 204 DEARBORN-ST. TEL. CENTRAL 1055.

TO RENT—54TH-ST. AND SOUTH PARK-AV., choice location, facing Washington Park, elegant 9 and 10 room apartments; two baths; large, light rooms; finest finish throughout; convenient to elevated r. r. and Indiana-av. cars; automobile garage; $80 to $100.
ST. GERMAINE, 48TH-ST. AND ELLIS-AV., overlooking Lake Michigan; absolutely fireproof; elevator service; 4 rooms, $32.50; 5 rooms, $40; immediate possession; 7 rooms, $65; 9 rooms, $80, May 1. JAMES BOLTON & CO., 171 La Salle-st.

TO RENT—THE ALCAZAR BLDG., 4209 TO 17 BERKELEY-AV.
Two minutes' walk to 43d-st. I. C. station.
NEW 6 and 7 room apartments.
RENT $40 TO $55.
Sunlight in every room; finished in mahogany, enamel, and oak; consoles, hall trees, tile bathrooms, refrigerators; dining rooms paneled, electric lighting, massive sideboards, etc.; private telephone; agent at the building.

TO RENT—STEAM HEATED FLATS—
The Madison, cor. 51st-st. and Madison-av., strictly high class apartment, 5 rooms; $40.
The Woodlawn, cor. 66th-st. and Woodlawn-av., 6-7 rooms; very fine; $36, $37.50.
1164 E. 59th-st., near Indiana-av., 5 rooms, elegant; will decorate to suit; open; $35.
4?45 Evans-av., 6 rooms, modern, 1st; $29.
LARNED & BLAIR, 4703 Cottage Grove-av.

TO RENT—WOODLAWN—
The finest 6 room apartment in Chicago, in a new charming bldg.; all rooms very large and light as day; decorate to suit; tenants the finest; large lawn; located beautifully, near Ill. Central, Alley "L" and Jackson Park; price, $40, worth $50; only vacancy.
J. G. BARSALOUX,
Phone 336 Hyde Park. 272 E. 63d-st.

TO RENT—5814 TO 20 INDIANA-AV., TWO blocks to "L" sta. at 58th-st., 6 rooms; three blocks to park; outside light; extra large rooms; elegantly finished; latest decorations; best of service; large porches and yard; possession at once; look at these before renting elsewhere. SOUTHARD & TRAINER, AGENTS. SEE janitor at bldg.

TO RENT—ELEGANT 8 ROOM FLATS; GRAND parlor, library, and reception room; beautiful large dining room, kitchen, 2 pantries, 4 bedrooms, 2 baths; all main rooms have outside sunlight; large front lawn and porch; 15 min. to city by I. C. exp.; also "L" road and electric lines; very fine location. 6515-17 Kimbark-av.; $55.
CHAS. A. V. STANDISH, 107 Dearborn-st.

TO RENT—FOLLOWING 8 ROOM MODERN steam heated flats; ranges, hardwood floors:
4?30 Vincennes-av., 3d floor $40.00
4?32 Vincennes-av., 3d floor 32.50
4?06 Vincennes-av., 2d floor 35.00
53? E. 45th-st., first floor 30.00
See janitor. L. SILVERMAN, 108 La Salle-st.

TO RENT—4 AND 6 ROOM FLATS, MODERN; steam heat, hot water, gas range, porches, janitor service, etc.; 5401-3 Lake-av., Hyde Park, one block from depot; I. C. express trains ten minutes to city; rent $20 to $25 per month. See janitor or F. H. BRAMMER, 70 La Salle-st.

TO RENT—FLATS—STEAM HEATED.
Anna Bldg., s. w. corner 48th-st. and Prairie-av., 4 and 5 room flats; $25 and $26.
Illinois Trust and Savings Bank,
La Salle and Jackson-sts.

TO RENT—SOUTH SIDE—SEVEN ROOM FLAT, LARGE, LIGHT ROOMS, 2 BATHS; EVERYTHING UP TO DATE AND MODERN; RENT, $?? A BARGAIN. 4611 MICHIGAN-AV., 3D FLAT.

TO RENT—4740-2 MADISON-AV.
7 and 8 room apartments; quarter sawed hardwoods, cabinet finish, large living and dining rooms; decorations to suit. Telephone for prices. F. L. WARE, Drexel 1231 or Harrison 4013.

TO RENT—
5153-55 SO. PARK-AV., elegant new 4 and 5 room apartments; completed May 1; every modern convenience; low rental; open for inspection.
DRAPER & KRAMER, 125 Dearborn-st.

TO RENT—558 46TH-PL., 3D FLAT, 6 ROOM. $40
??? 46th-pl., 2d flat, 7 room 35
6?? Berkeley-av., 1st flat, 7 room 35
Many small flats, $18 up.
I. R. SHEARER & CO., 4255 Cottage Grove-av.

TO RENT—VERY MODERN 4 AND 6 ROOM flats, in apartment building, n. w. cor. 50th-st. and Vincennes-av.; $30 and $40 per month.
B. R. DE YOUNG & CO., R. 49, 107 Dearborn-st.

TO RENT—N. W. COR. ELLIS-AV. AND 42D-pl., modern 4 and 7 room apartments; rents, $26 to $37.50 a month.
JAMES A. McLANE & CO., 100 Washington-st.

TO RENT—LENOX FLATS; 6 ROOMS, $22; 3 rooms, $16; steam, continuous hot water, bathroom, ranges; near I. C. Ry.; very desirable. Office, 3537 Cottage Grove-av.

TO RENT—CORNER EVANS AND 42D, 6 LARGE light room flat, modern, oak floors, ice box, every room outside; only $30. McMINN, Main 1178. 101 Washington-st.

TO RENT—601-603 GARFIELD-BLVD., 7 ROOMS, MODERN, $25 TO $30. Corner apt., splendid light, steam heat, janitor; w. of Wentworth-av. Inquire drug store.

TO RENT—MIDWAY PLAISANCE, S. E. COR. Washington-av., 7 large, light rooms; steam heat and hot water; rent $27.50 to $35. WM. H. BROWN CO. & BRITTAIN, 131 La Salle-st.

TO RENT—IDEAL LOCATION, FACING PARK; modern, sunny 4 and 5 room flats, near elevated and boulevard, $26.50 up. See janitor, 5050 Forrestville-av. D. W. STORRS, 1028, 119 Monroe-st.

TO RENT—4939 INDIANA-AV. MODERN 8 room steam heated flats, only $30.00. 3233 Indiana-av., 8 rooms, $40; 5907 Prairie-av., 7 rooms, $35. W. M. BRINKMAN, 3105 Indiana-av.

TO RENT—NORTHEAST COR. 62D-PL. AND Madison-av., a few modern 4 and 5 room flats, to desirable tenants; 1½ blocks from Ill. Cent. depot. PENNY SAVINGS BANK, 95 Washington-st.

TO RENT—1060-62 E. 60TH-ST., 5 AND 6 ROOM, steam heated flats, $30 to $32.50. WM. H. BROWN CO. & BRITTAIN, 131 La Salle-st.

TO RENT—2D AND 3D 6 ROOM FLATS; BEST on street; all hardwood, outside light, large yard. Call 1st flat, 4147 Calumet-av.

TO RENT—FLATS, $10 AND UP; HOUSES, $25 to $200. Also bargains for sale. Call on E. E. BALDWIN & CO., 35th and Indiana-av.

TO RENT—FLATS.

South Side.

TO RENT—BY
Southard & Trainer
142 OAKWOOD-BLVD. DOUG. 704-705.
1074 EAST 58TH-ST. 2833 WENT.

THE SAVOY, GRAND-BLVD., 38TH-ST., 6 rooms in this fine building, overlooking boulevard; artistically papered and decorated; finished in various hardwoods, with hardwood floors; outside light; every improvement; refrigerators and gas ranges furnished; best of janitor service; prices reasonable. AGENT AT BLDG.
MICHIGAN-BLVD., S. E. COR. 46TH-ST., 8 and 10 room apartments; beautiful new bldg.; sunlight in every room; two bathrooms; handsomely finished in hardwoods; latest decorations; every appointment; extra large rooms; best service; low rentals. We also have 4 and 5 room apartments in this bldg.
563 AND 565 EAST 50TH-PLACE, 6 rooms; new building; finely finished and decorated; outside light; modern; fine view; near park.
157 and 159 EAST 47TH-ST., 8 rooms, Woodlawn-av., in the heart of Kenwood; outside light; finely finished; decorations to suit; every convenience; fine transportation; $45 to $65.
4618 to 24 INDIANA-AV., 7 rooms, hardwood floors and finish; best transportation; best for the money; $42.50.
574 EAST 45TH-ST., NEAR GRAND-BLVD., 8 rooms, two baths; beamed ceilings in dining rooms; elegantly finished; decorations to suit; best of service; fine view of boulevard.
3?? PRAIRIE-AV., 7 rooms, outside light; new building; finely finished and decorated; $40 and $45.
OSCEOLA, 3716 LAKE-AV., 7 and 8 rooms; high grade fireproof bldg.; outside light; best service; use of elevator; fine view of Lake Michigan.
MICHIGAN-AV., S. E. CORNER 46TH-ST., 5 rooms; finely finished; best service; $35 to $40.
4547 INDIANA-AV., 6 rooms; new; finely finished; every convenience; $45.
3631 LAKE-AV., 7 rooms; large porches facing lake; best transportation.
EDGEMERE, 4443 LAKE-AV., 7 rooms; outside light; handsomely finished; every convenience; hardwood floors. OPEN.
4001 GRAND-BLVD., 5 and 8 rooms; outside light; hardwood floors and finish; modern; good service; best transportation.
27 EAST 33D-ST., 5 rooms; hardwood floors; steam heat; $25.
ST. LAWRENCE-AV., N. E. COR. 48TH-ST., 5 and 6 rooms; every convenience; $27.50 to $35.
5039 AND 41 FORRESTVILLE-AV., 4 ROOMS; fine location, one-half block to park; convenient to Indiana-av. line and "L"; hardwood floors and finish; outside light; $32.50.
600 EAST 50TH-ST., 5 rooms, outside light; hardwood floors and finish; best service; fine location; $35.
GREENWOOD-AV., COR. 54TH-PL., 7 and 8 rooms in this handsome new building; polished oak floors; best service; LOW RENTALS.
3821 LAKE-AV., 8 rooms, corner apartment; hardwood floors and finish; every improvement; best service, fine light; $55.
4507 LAKE-AV., 6 and 7 rooms, hardwood floors, best service, modern; $30 and $35.
VINCENNES-AV., BRYANT-AV. [35TH-PL.], 5 rooms, new; every improvement; fine transportation, I. C. or surface cars; $35 and $37.50.
418 EAST 40TH-ST., 6 rooms, 2d floor; all outside rooms; hardwood floors, every convenience; fine view of boulevard; $32.50.
20 WOODLAND PARK, 7 rooms in beautiful new colonial bldg., modern, outside light.
519 E. 46TH-ST., 6 rooms in elegant modern bldg., finely finished; outside light.
After May 1st in our new bldg., 3905 Cottage Grove-av.

TO RENT—
THE WAUBUN,
3860-3870 ELLIS-AV. I. C. station 2 blocks.
High grade apartments of 2, 4, and 5 rooms; buffet kitchens. The apartments are elaborately finished in mahogany, Flemish oak, etc., art linen on walls; beam ceilings, sideboards, consoles, etc.; elevators, cafe; first class service; rentals $25 to $50. See agent at building.

THE BRIGHTON, Indiana-av. and 41st-st., 7 rooms; steam heat, hardwood floors, oak and enamel finish, carpeted halls; excellent transportation; L station 1 block; $35 and $40.

THE WESTCHESTER, 3125 to 3131 Groveland-av., 7 rooms; steam heat, rear porches overlooking lake; $33 and $35.

THE MONTEREY, 63 East 39th-st., 4 and 5 rooms; steam heat, hot water, etc.; I. C. Ry. two blocks, Cottage Grove and 39th-st. cars ¼ block; rents $15 and $22.50. See janitor.

3836-3838 RHODES-AV., 4, 5, and 6 rooms; steam heat, hot water, etc.; $20 to $28.

3652 CALUMET-AV., LENHAM BLDG., one vacancy, 6 rooms, 2d floor; steam heat, etc.; $27.50.

W. F. PAINE, 217 La Salle-st. Tel. Harrison 1554.
South Side office, 42 E. 39th-st., cor. Ellis-av.
Tel. Douglas 2155.

TO RENT—BY SOUTHARD & TRAINER.
142 Oakwood-blvd. 704 and 705 Douglas.
4119 TO 4129 ELLIS-AV., S. E. COR. BOWEN-AV. COLONIAL APARTMENTS, NEW—4, 5, 6, and 7 room apartments; most complete in every detail; English oak dining rooms, best of janitor service; located conveniently to the 43d-st. station of Illinois Central, Lake Shore boulevard trains, and 43d electric line; also one block to Drexel-blvd.; rentals, $37, $50, $45, $50; corner apartments, $65. Agent at building.
4310 TO 18 LAKE-AV., AND 4311 TO 19 GREENWOOD-AV.—Beautiful new 6 and 7 room apartments in this new building; handsomely finished in various hardwoods, with polished oak floors; best of service; finely decorated; convenient to I. C. station at 43d-st., Lake Shore boulevard trains, and 43d-st. electric line; possession May 1; the best for the money in the Kenwood district.

TO RENT—MODERN FLATS—
The Arapahoe, Vincennes-av. and 42d-st., 5, 6, and 7 room flats in this beautiful building; all modern conveniences; see janitor.
4319 Lake-av., 7 room flats on 1st and 2d floors; steam heat, hardwood floors, etc.; $32.50 and $37.50.
4211-13 Lake-av., 7 room flats on 1st and 2d floors; all modern; near Illinois Central; $45 and $55.
6037 Indiana-av., 6 rooms, 2d floor, modern; $40.
4306 Lake-av., 5 rooms, 2d floor; only $35.
Berkeley Block, cor. Berkeley-av. and 43d-st., 6 room flats; beautiful arrangement; steam heat, etc.; $25.
TROTTER & KIMBALL, 132 La Salle-st. Main 3413. S. S. office, 38 43d-st. Phone Oakland 1069.

TO RENT—
The Drexel Mansions
Northwest cor. Drexel-blvd. and 45th-st.
Most exquisite apartments of 7, 8, 9, 10, and 11 rooms. "Now open for inspection." Ready for occupancy May 1st. Decorate to suit. Automobile storage free. Rentals $65, $75, $100, $125, $150, $166.66, and $250 per month.
Apply to attendant at building or JOHN WORTHINGTON, R. E. Loan Dept. Chicago Savings Bank, s. w. cor. State and Madison-sts.

TO RENT—FLATS—HOT WATER HEAT, house phone, janitor service.
2d story, 3613 Wabash, 6 rooms $40.00
1st story, 3619 Wabash, 4 rooms 30.00
1st story, 3621 Wabash, 4 rooms 27.50
3d story, 3623 Wabash, 6 rooms 42.50
2d story, 406 36th-pl., 7 rooms 55.00
1st story, 3618 Michigan, 9 rooms 65.00
STEAM HEATED FLATS.
4th story, 227 29th-st., 5 rooms 30.00
4th story, 706 42d-st., 5 rooms 27.50
1st story, 716 42d-st., 5 rooms 27.50
Call on janitor on the premises.
THE UNIVERSITY OF CHICAGO,
1210, 135 Adams-st.

TO RENT—NEW BUILDING—
631 TO 637 E. 51ST-ST.
FRONTING WASHINGTON PARK, BLOCK WEST OF COTTAGE GROVE-AV.; MOST BEAUTIFUL LOCATION IN THE CITY; 4, 5, and 6 room apartments; dining rooms finished in Flemish oak and handsomely decorated, wood cornices in principal rooms, large colonial front porches overlooking the park, dining rooms in corner apartments have mosaic floors; most complete and elegant apartments in Hyde Park; rent $32.50 to $50.
W. K. YOUNG & BRO., 204 DEARBORN-ST.
Kenwood office, 43d and Oakenwald-av.

TO RENT—STEAM HEATED APARTMENTS, FROM MAY 1.
180 E. 51st-st., 3d apartment, 8 rooms; $70.
5001 Washington-av., 3d apartment, corner, 8 rooms; $70.
3000 S. Park-av., 2d apartment, 8 rooms; $60.
3009 S. Park-av., 1st apartment, 8 rooms; $50.
5003 Washington-av., 3d apartment, 6 r.; $47.50.
44 E. 50th-st., 2d apartment, east, 6 rooms; $45.
6235 Lexington-av., 2d apartment, 8 rooms; $40.
2342 Calumet-av., 1st apartment, 8 rooms; $37.50.
6503 Drexel-av., 2d apartment, 6 rooms; $27.50.
6503 Drexel-av., 1st apartment, 6 rooms; $26.
Janitors will show above.
BAIRD & WARNER, 90 La Salle-st.

TO RENT—6537 WOODLAWN-AV., 2D FLAT, 7 elegant rooms, all light; tenant leaving city; will give special inducement.
6142 Lexington-av., 3d flat, 6 elegant rooms, all light. 6116 Greenwood-av., 3d flat, 7 elegant rooms, all outside light. 6237 Greenwood-av., 3d flat, 8 rs., all light and modern, fine location. 6031 to 37 Ellis-av., new, elegant apartments, finished for May 1st, beautiful location, overlooking the Midway. Look at these before renting; moderate rent. PETER NILAND, 522 East 63d-st.

TO RENT—IN KENWOOD, NEW BUILDING, 4809-4811 LAKE-AV.
7 and 8 room apartments; private garden and lake view; most attractive and substantial in every detail; baths in genuine tile, porcelain fixtures; latest electric fixtures; variety of wood finishes; all modern apartments; outside light to every room; artistic decorations; reasonable rent for first class accommodations, with material reduction in original prices, in order to secure responsible tenants before May 1. Agent on premises. Tel. Main 232.

TO RENT—NEW MODERN BUILDINGS.
4615-17 MICHIGAN-BLVD., new apartments of 7 rooms; two baths; front and rear porches; special decorations throughout; SEE THEM; $60.
4329-31 MICHIGAN-BLVD., new six flat building, 6 and 7 rooms; consoles, mantels, connecting bedrooms; beam ceilings; two baths; near L and Indiana-av. cars; $62.50 to $67.50.
HENRY G. WELLS & CO., 115 Dearborn-st.
776 E. 47th-st., near Prairie-av. Tel. Oakland 1427.

TO RENT—4413 TO 4423 PRAIRIE-AV., EIGHTEEN SWELL 5 AND 6 ROOM APARTMENTS, READY MARCH 15TH; MAHOGANY FINISH; DINING ROOMS FLEMISH OAK; PLATE RAILS, TAPESTRY WALLS, LARGE AND ELABORATE SIDEBOARDS, ALL BEDROOMS WHITE ENAMEL; ALL ROOMS LARGE AND LIGHT; ONE BLOCK SOUTH 43D-ST. EXPRESS STATION SOUTH SIDE "L"; ONE BLOCK EAST INDIANA-AV. ELECTRIC; MODERATE RENTAL; FREE TO MAY 1ST. NEWBURY, 204 Dearborn-st.

TO RENT—6543 MONROE-AV., 2D FLOOR, 7 room flat; steam heat, hot water, electric bells, speaking tube, marble entrance, hardwood floors and finished throughout. Rent only $32.50; cheapest flat in Woodlawn. Possession May 1. Inquire of janitor in basement.
LANGRIDGE & LIVINGSTON,
Telephone Drexel 6541. 4746 State-st.

TO RENT—618 W. 65TH-PL., 2d floor, 6 rooms; $19. Furnace heat.

TO RENT— 2445 WENTWORTH-AV.
3d floor, 6 rooms; $16.
TITCOMB & NORTH,
Telephone Cent. 3759. 119 Monroe-st.

TO RENT—3D FLAT, 677 E. 64TH, NEAR DREXEL, modern 6 room; decorate; choice only $30. McMINN, Phone 1178 Main. 101 Washington-st.

TO RENT—48TH AND MICHIGAN-AV., 4, 5, 6, 7, and 9 room apartments; rent $35 to $90; new, first class, modern building, just completed. Owner on premises.

TO RENT—5468 RIDGEWOOD-CT., 2D FLAT, 7 rooms; steam heat; all outside light; near I. C. express and Jackson park cable; $35.

TO RENT—4, 5, AND 7 ROOMS, $22, $25, $27, AND $38; steam, hot water, elevator, etc. 3105 Calumet.

TO RENT—FLATS.

South Side.

NEW BUILDINGS—IN KENWOOD
TO BE COMPLETED APRIL 1.
4644 LAKE-AV., 10 rooms and 3 bathrooms, and strictly fireproof construction; one of the most costly and beautifully located apartment buildings in the city; spacious rooms, finished in solid mahogany, birdseye maple, sycamore, etc.; handsome dining rooms, paneled in English oak, with drop beam ceilings. Each apartment has a large cut stone porch, overlooking the lake. Rents, $165 to $185.
184-186 EAST 47TH-ST., between Greenwood and Woodlawn-avs., 6 and 7 room apartments; costly and beautiful interior; finished in the new style of decorations; two bathrooms; $65 to $75.
194-196 EAST 47TH-ST., between Greenwood and Woodlawn-avs., elegant 8 room apartments; spacious interior arrangements; finished in beautiful woods, artistically decorated; $75 to $85.
5227-5229 MADISON-AV., 6, 7, and 8 rooms; very attractive and artistic interior arrangement; dining rooms finished in English oak, with drop beam ceilings, etc. Will be richly decorated; $60 to $85.
W. K. YOUNG & BRO.,
204 DEARBORN-ST.

TO RENT — 4009 LAKE-AV., THE ALBION—8 room corner apartments; delightful location, overlooking the lake and in the midst of the finest homes; freight and passenger elevators, and all modern improvements; one block from I. C. express trains; $65 and $75.

West Side.

TO RENT—
275 N. Carpenter-st., 1st flat south, 6 rooms and bath; $18.
275 N. Carpenter-st., 1st flat north, 6 rooms and bath; $20.
340 S. Leavitt, 3d flat, 7 rooms and bath; stove heat; $18.
20 W. Huron-st., 2d flat, 4 rooms and bath; $12.
1015 Park-av., 1st flat, 6 rooms, furnace heat; rent reasonable.
20 W. Huron-st., 3d flat, 4 rooms and bath; $10.
342 S. Leavitt-st., 2d flat, 5 rooms, stove heat; $12.
MADDEN BROS.,
204 DEARBORN-ST.

TO RENT—
873 Jackson-blvd., cor. Leavitt-st., modern flats, 7 and 8 rooms, finished in hardwood, Flemish oak, and white enamel; good sized rooms, ample closets, rear porches; $35 to $50.
The Universal, 1151 Jackson-blvd., 6 rooms; steam heat, etc.; 1st floor; May 1st; $27.50.
The Stanley, 41 Stanley-terrace, cor. Van Buren, 5 rooms; steam heat, etc.; $23.
W. F. PAINE, 217 La Salle-st. Tel. Harrison 1554.

TO RENT — RICHARDSON BLDG., CORNER Washington-blvd. and Albany-av., elegant apartments; steam heat, hot water, gas ranges, hardwood floors, ice boxes, electric lights, etc.
1340 Washington-blvd., 1st floor, 8 rooms $45.00
1340 Washington-blvd., 2d floor, 8 rooms 45.00
Will decorate to suit. Make all inquiries of LYDIARD & STIMSON, 1449 Madison-st.

TO RENT—7 ROOM APARTMENT, HARDwood floors and finish; steam heat, hot water; janitor service. 399-401 W. Jackson-blvd. Apply janitor at bldg.

TO RENT—FLATS WITH STEAM HEAT AND hot water; 5, 6, 8, and 9 rooms; $30, $35, and $40. Apply at janitor's residence, rear of 353 Washington-blvd.

TO RENT—IN "THE WENDELL," 846-856 JACKSON-blvd., modern 5 room steam heated apartment; $30. Get permit to inspect. J. A. WENDELL & CO., 282-288 Ogden-av.

TO RENT — VERY DESIRABLE 3, 4, AND 5 room flats with steam heat and bath; $18.50 up; 46 N. Francisco-av. Janitor will show them. E. C. WALLER, 705 Rookery.

TO RENT—FLATS, HOUSES, COTTAGES. SEE our printed list, largest on West Side. J. A. WENDELL & CO., 282-288 Ogden-av.

TO RENT—MODERN 8 ROOM FLAT, STEAM heat, hot water all year; corner building; janitor service. 1383 Congress.

TO RENT—645 S. ALBANY-AV., ELEGANT DEtached 6 room flats, fronting park and boulevard; steam heat; $28 and $30. Owner 1st flat.

TO RENT—4 AND 5 ROOM FLATS, 14 AND 26 Stanley-ter., near Jackson-blvd. Janitor.

TO RENT—235 WARREN-AV., MODERN, LIGHT flats, 6-7 rooms; south front; best transp.; ready.

TO RENT—AUSTIN—7 ROOM MODERN STEAM heated flat. $37.00. HAWES, 432 N. Pine-av.

TO RENT—$9—NICE 4 ROOM LIGHT FRONT flat. 953 Van Buren-st., near Western-av.

TO RENT—842 MADISON—6 ROOMS; $16. PORTER & BRO., 175 Dearborn. Cent. 2828.

TO RENT—683 WASHINGTON-BLVD. — NICE flat of 4 rooms; no children.

North Side.

TO RENT—NEW, MODERN FIVE AND SIX room apartments, now ready for occupancy; free rent to May 1; $35 and $40; Pemberton, Clifton, and Racine-avs., at terminus of N. W. L. in beautiful Sheridan Park. Express service on elevated, twenty-two minutes. Finished in oak, with Moorish tints, white enamel baths, tile floors, specially designed consoles and sideboards, walls handsomely tinted and decorated. Bell telephone in each apartment; wire direct to Central; 5 cent fee call; no charge except for service used; no guarantee; for one call a month 5 cents, no more; all incalls free; name in telephone directory. W. H. BARRY, Owner. Branch office, Wilson-av., just west of elevated. Tel. Lake View 936.

TO RENT—
GEORGIAN COURT APARTMENT BUILDING, 688-690-692 LA SALLE-AV.
Overlooking Lincoln Park.
Apartments 4 to 7 rooms, from May 1st; ready for occupancy about April 20th. Electric light furnished at owner's expense; also steam heat, hot water, etc.; strictly modern and high grade. Apply 671 Wells-st., or GEORGE S. CRILLY, Room 204, 167 Dearborn-st.

TO RENT—7 ROOM APARTMENT, 1462 WELlington-av.; possession May 1; heat, etc.; very choice and well kept building; $40. Also the following flats [now vacant]: 1528 Wrightwood-av., near "L," 7 rooms, heated, $32.50; 1510 Belmont, cor. Clark, 5 rooms, heated, $24-$27; 1730 Clark, 6 rooms, janitor service, $18; 1520 Barry-av., near Clark, 6 rooms, $15. BROOMELL BROS., 95 Clark-st. Tel. Main 3028.

TO RENT—IN MALDEN APARTMENTS—
Southwest corner Malden and Leland-avs., Sheridan Park.
Fourth floor 3251 Malden-av., 5 rooms.
Second floor 3249 Malden-av., 5 rooms.
First floor 1019 Leland-av., 5 rooms.
Fourth floor 1019 Leland-av., 5 rooms.
Janitor on premises.
WALTER T. DWIGHT & CO., 95 Washington-st.

TO RENT — STEAM HEATED APARTMENTS.
332 La Salle-av., corner Oak-st., 6 room corner apartments, $40 and $45.
259 La Salle-av., 7 room corner apartment, $40.
481 Belden-av., 4th apartment, 7 rooms, $35.
483 Belden-av., 3d apartment, 7 rooms, $35.
STOVE HEATED FLATS.
146 Center-st., 2d flat, 5 rooms and bath, $18.
BAIRD & WARNER, 90 La Salle-st.

TO RENT—"EL-LINDO," 1874-6 SHERIDAN-rd., between Wilson-av. station N. W. L and the lake; "new," high grade 6 and 7 room apartments, finished in exceptionally good taste, two bathrooms, private porches, automobile accommodations if required; $65 and $75; possession at once; open for inspection daily and Sundays. B. B. CLOVER & BRO., Agents, 1888 Evanston-av. Telephone Lake View 866.

TO RENT—415 AND 417 LAKE VIEW-AV., 9 room apartment; every known convenience, 2 BATHROOMS, MAHOGANY finish; EVERY ROOM OUTSIDE LIGHT, overlooking LINCOLN PARK and LAKE, on LAKE SHORE-DRIVE. Apply at bldg., or L. M. COURTER, N. Y. LIFE BLDG. Phone 5612 Cent.

TO RENT— TO RENT.
15 TO 25 ELAINE-PL.,
Block west of Evanston-av., north of Roscoe.
4, 6, and 8 room modern flats, with beautiful surroundings and plenty of light; only 4 minutes' walk from Clark-st. "L" station.
PENNY SAVINGS BANK, 95 Washington-st.

TO RENT—VERY DESIRABLE EIGHT ROOM apartment in The Walton, Clark and Locust-sts. OGDEN, SHELDON & CO., 34 Clark-st.

TO RENT—2 BLOCKS EAST OF N. W. L.—
1479 Wellington-av., 2d flat, 8 rooms; light; $50.
1479 Wellington-av., 3d flat, 8 rooms; light; $45.
1477 Wellington-av., 3d flat, 8 rooms; light, $42.50.
Strictly modern; steam heat, hot water, etc. Janitor or THEODOR W. BUHMANN, 1281 N. Clark.

TO RENT—APARTMENTS, VICINITY SOUTH end Lincoln Park; 6 and 7 rooms; strictly modern; free electric light, steam heat, hot water, etc.; $37.50 and $42.50. Apply office, 671 Wells-st., or 204, 167 Dearborn-st.

TO RENT—THE RAWORTH, 1421-1427 N. Clark-st., strictly modern 4 room flats; steam heat, hot water, hardwood floors, janitor service; nice porch; rent $20 and $22.50; see janitor or THEODOR W. BUHMANN, 1281 N. Clark-st.

TO RENT—FINE 7 ROOM FLAT IN BUILDING northeast corner Clark and Superior-st.; steam heat; janitor service, etc.
F. H. BRAMMER, 70 La Salle-st., Room 35.

TO RENT—25 ELAINE-PLACE, BET. ROSCOE and Cornelia, block west of Evanston-av., two 8 room up to date front flats, $52.50 and $55. See janitor. Penny Savings Bank, 95 Washington-st.

TO RENT—APARTMENTS, 671 WELLS-ST. and North Park-av., near Eugenie-st., 6 large rooms; steam heat, hot water, gas stoves, etc.; $30 and $32. Apply renting office, 671 Wells-st.

TO RENT—HIGH CLASS APARTMENTS IN "The Altadena," Wilson-av. and Beacon-st.; 5, 6, and 7 rooms; fine location; N. W. L. ex. trains. Call on agent. A. H. McCracken, 505 Tacoma Bdg.

TO RENT—NORTH SIDE; THE ONLY 2 ROOM flat in the Brewster Bldg., Diversey and Pine Grove-av., which will be vacant May 1. Inquire at office, or G. C. FORGY, 1886 Diversey-blvd.

TO RENT—CHEAP—7 R. APARTMENT IN THE BELLE apartments, 1419 Edgecomb-pl.; modern, up to date; steam, etc. Phone M. 3698. CONGER.

TO RENT—ONE MODERN 8 ROOM STEAM heated apartment; walking distance; immediate possession. 51 Lincoln Park-blvd.

TO RENT—FIRST CLASS APARTMENTS, 383 East Superior-st., 1st floor, 6 rooms. WINSTON & CO., 1414 1st Nat. Bank Bldg. Cent. 1453.

TO RENT—FLAT, 6 LARGE, LIGHT ROOMS; steam, hot water; $32. See janitor, 2321 N. Hermitage-av., near Cuyler sta., Ravenswood.

TO RENT—FIRST CLASS 6 ROOM FLAT WITH bath; stove heat; near Chicago-av.; rent $19. BOAL, HUSTON & CO., 97 Clark-st.

TO RENT—5 AND 6 ROOM MODERN FLATS, furnished and unfurnished; elevator service; walking distance; nr. lake. Office, 18 Bellevue-pl.

TO RENT—MODERN 3 AND 4 ROOM FLATS, n. w. cor. La Salle-av. and Superior. Janitor.

TO RENT—4 AND 5 ROOM MODERN FLATS; good transportation. 1255 Rokeby, cor. Addison.

TO RENT—41 WALTON-PL., FIRST AND THIRD flat; steam heat. Apply 2d flat.

TO RENT—BEAUTIFUL LIGHT, MODERN 7 room apt. Janitor on premises. 1947 Deming-pl.

TO RENT—FLAT, 7 ROOMS, 1ST FLAT, STEAM, near lake; $35. 428 Oak-st.

TO RENT—FLATS.

North Side.

NEW BUILDINGS.
4 TO 9 ROOM APARTMENTS,
COR. SHERIDAN-RD.
AND IRVING PARK-BLVD.
BLOCK NORTH OF SHERIDAN-ROAD DEPOT OF NORTHWESTERN "L."
17 MINUTES TO CITY.
Most delightful and convenient location on the North Shore; buildings set back 40 feet from street line and inclosed with iron fence. Handsome marble entrance; spacious rooms, finished in costly woods, dining rooms finished in English weathered oak, with drop beam ceilings; elegant sideboards, consoles, mantels, connecting chamber with marble lavatories; large private front porch, commanding a fine view of the Sheridan-road; 2 bathrooms in the larger apartments. All the most modern improvements. Rent $35 to $80.
96-98 HAZEL-AV., in the most beautiful residence section of Buena Park, near the lake, 6 and 7 rooms, finished in hardwoods, fine large porch, etc.; $45 to $55.
COR. GRACE AND WAVELAND-CT., 2 blocks from Grace station of Northwestern "L," 4 and 5 room apartments, finished in hardwoods; steam heat and hot water; choice location; fine large yard; $25 to $30.
W. K. YOUNG & BRO., 204 DEARBORN-ST.
NORTH SIDE OFFICE: SHERIDAN ROAD AND IRVING PARK-BLVD.

TO RENT—
189 E. Erie-st., 1st flat, 6 rooms; stove heat; $20.
212 E. Huron-st., 1st flat, 7 rooms; stove heat; $22.
212 E. Huron-st., 3d flat, 8 rooms; stove heat; $25.
237 Evanston-av., 1st and 2d flats, 7 rooms each; bath, gas; stove heat; each $22.
2134 Kenmore-av., 2d flat, 7 rooms and bath; new building and modern; steam heat; $45.
2136 Kenmore-av., 2d flat, 7 rooms and bath; new building and modern; steam heat; $42.50.
2134 Kenmore-av., 3d flat, 7 rooms and bath; new building and modern; steam heat; $50.
187 E. Erie-st., 3d flat, 6 rooms, gas, bath; stove heat; $17.
369 Garfield-av., 1st flat, 6 rooms, bath, gas; stove heat; $17. Second flat, 7 rooms, bath, gas; stove heat; $17.
235 Evanston-av., 2d flat, 7 rooms, bath, gas; stove heat; $22.
396 Sheffield-av., 4th flat, 8 rooms, strictly modern; hot water heat; $28.
MADDEN BROS.,
204 DEARBORN-ST.

TO RENT—BY F. A. BENSON & CO.,
140 Dearborn-st. Phone Central 2911.
Branch offices, 354 Lincoln-av. and 1486 North Clark-st.
STEAM HEATED FLATS—NOW VACANT.
423 Belden-av., 5 rooms, 1st flat $25.00
423 Belden-av., 6 rooms, 3d flat 28.00
1784 Wrightwood-av., 5 rooms, 4th flat 26.00
1257 North Clark-st., 5 rooms, 4th flat 25.00
1491 North Clark-st., 7 rooms, 4th flat cor. 38.00
1495 North Clark-st., 5 rooms, 3d flat 27.50
1497 North Clark-st., 5 rooms, 2d flat 27.50
1704 Oakdale-av., 4 rooms, 2d flat 27.50
1706 Oakdale-av., 5 rooms, 2d flat 32.50
STEAM HEATED FLATS—POSSESSION MAY 1.
425 Belden-av., 7 rooms, 3d flat 30.00
427 Belden-av., 7 rooms, 2d flat, corner 35.00
1780 Wrightwood-av., 8 rooms, 4th flat 42.50
1786 Wrightwood-av., 4 rooms, 4th flat 22.00
1255 North Clark-st., 5 rooms, 4th flat 22.00
1499 North Clark-st., 5 rooms, 2d flat 27.50
1501 North Clark-st., 5 rooms, 4th flat 27.00
1706 Oakdale-av., 5 rooms, 1st flat 30.00
1708 Oakdale-av., 5 rooms, 1st flat, corner 32.50
1371 Rokeby-st., 7 rooms, 2d flat 40.00
1521 Lill-av., 5 rooms, 1st flat 19.00
1741 York-place, 7 rooms, 2d flat 32.50
Above are all modern, near Lincoln Park, and N. W. L stations.

TO RENT—632 LA SALLE-AV.
1st floor, 7 rooms, $57.50
2d floor, 8 rooms, $75.00
Strictly modern, large light rooms. hardwood finish, steam, hot water, etc.

TO RENT— COBDEN BLDG.
N. W. COR. BELDEN-AV. and N. CLARK.
3-4-5 rooms.
STEAM HEAT, HOT WATER, GAS RANGES, etc.
$24 to $32.
SEE JANITOR, 508 BELDEN-AV.

TO RENT— 589 BURLING-ST.
2d floor, 8 rooms, $40.
Hardwood floors, steam heat, hot water, etc.

TO RENT— 364 DAYTON-ST.
1st flat, CORNER, 5 rooms, $29.
STEAM, HOT WATER, GAS RANGES, ETC.

TO RENT— 430 OAK-ST.
2d flat, 8 rooms, $42.50.
STEAM, HOT WATER, ETC. Near the Lake.
TITCOMB & NORTH,
Telephone Central 2759. 119 Monroe-st.

TO RENT—
New 4 to 7 Room Apartments.
FREE RENT TO MAY 1.
2 blocks from N. W. Elevated Sheridan-rd. Express station.
17 minutes to "Loop"; 2 blocks from lake. Cor. Evanston-av. and Edgecomb-pl.; apartments furnished in latest styles; completely modern; 2 bathrooms in the larger ones; rentals $35 up. Agent on premises at all times.
Telephone Irving 876.
KNOTT, CHANDLER & CO.
110 Dearborn-st.
Telephone Central 5151.

TO RENT—DO YOU WANT FOR
$35.00
a six room apartment just finished, in the most attractive residence section of the North Shore? These apartments would be a bargain at $40, but to enable me to choose my tenants, I will cut the price to above figure for small families of adults. This building is away from the tenement district, surrounded by homes, 20 minutes out by steam; 40 minutes by elevated and electric. Steam heat, hot water, janitor service, gas range, enamel lined refrigerator with direct drainage; shades, screens, etc., finished in different hardwoods, mahogany, white enamel, weathered and natural oak; dining room in burlap with plate and stein rack, handsome combination fixtures with ruby shades, etc.; parlors will be upholstered in tapestries if chosen at once. For further particulars address owner, J P 278, Tibune office.

TO RENT. TO RENT.
THE SHERIDAN
576-582 La Salle-av. Two 6 room apartments, $50 and $42.50; immediate possession. From May 1st, 6 room apartments, $40 and $45; all conveniences.
GODFREY SCHMID & CO.,
167 Dearborn-st. Tel. Cent. 4537.

TO RENT—NEW, WELL BUILT, LARGE AND light 5 room apts., Kenmore and Balmoral-avs., 1 block to N. W. L extension, 5 blocks n. of Wilson; best residence location; fine view of lake and Sheridan drive.
Also elegant new 4 and 5 room apts., Wellington and Evanston-avs., 3 blocks to L station; and 7 and 8 rooms, fine, large, lights apts., Melrose and Evanston-av., 3 blocks to Belmont express station, ½ block to Lake Shore drive.
HARNSTROM & CO., 125 La Salle. Phone M. 1574.

Suburban.

TO RENT—MAY 1, 4, 5, AND 6 ROOM FLATS, $20, $22, and $25; brick building; steam heat, gas, hardwood floors, hot water all the year; set sideboards, mantels; vicinity Western Electric, Morton Park. Take Ogden-av. car to 52d-av. and 25th-st. WILLIAM W. WEARE.

TO RENT—FINEST EVANSTON APARTMENT, "The Melwood," near lake, fronts park, Michigan-av., and Hamilton-st. See janitor, or QUINLAN & TYSON, Agts., 70 Dearborn-st., or 631 Davis-st., Evanston.

WANTED—FLATS.

WANTED—TO RENT—FLAT ON SOUTH SIDE, furnished, four to six rooms, from May 1st; young married couple, no children. Address W 256, Tribune office.

WANTED—TO RENT—FURNISHED FLAT, 7 OR 8 rooms, for summer; responsible; give particulars. Address W 233, Tribune office.

WANTED—TO RENT—FOR 2 OR 3 MONTHS—Furnished flat; 3 adults; full description. Address W 240, Tribune office.

WANTED—TO RENT—FURNISHED FLAT; S. S.; I. C. or "L." Address W 276, Tribune office.

TO RENT—STORES.

South Side.

TO RENT—
Southwest corner State and Polk-sts., 2d floor, 25x100, with splendid show windows.
2134 Michigan-av., 26x85; nicely located; opposite Lexington Hotel; steam heat.
MADDEN BROS.,
204 DEARBORN-ST.

TO RENT—STORE—47TH-ST., NEAR OUR OFfice; completely furnished for wholesale bread bakery, including wagon and harness; capacity, 2,000 loaves; rent reasonable to right party. LANGRIDGE & LIVINGSTON, Telephone Drexel 6541. 4746 State-st.

TO RENT—508 STATE-ST.—STOREROOM, 25X100; basement and vault; R. R. shipping rear. 490 State-st., good saloon; fully equipped. PORTER & BRO., 175 Dearborn. Cent. 2828.

TO RENT—44 STATE-ST., STORE, 20X80, WITH fine basement; present tenant has made nearly $100,000 past 3 years, grocery and market. Inquire of A. C. MYERS, Seaver's Lunchroom, 86 State-st.

TO RENT—MICHIGAN-AV. AND 16TH-ST.—Stores desirable for automobile or other business. HONORE BROS., 1102 Marquette Bldg. 3695 Cent.

TO RENT—DEARBORN-ST., SOUTH OF HARrison—1 or 2 desirable stores and basements. PORTER & BRO., 175 Dearborn. Cent. 2828.

TO RENT—STORE AND BASEMENT, 25X80, 5614 State-st. Good location for first class bakery; $40. F. GROSSMAN.

TO RENT—STORES—408-10 DEARBORN-ST., 47x64; together or separately. PORTER & BRO., 175 Dearborn. Cent. 2828.

TO RENT—FROM MAY 1—STOREROOM, 425 Wabash-av. From May 1—2d floor 335 Wabash-av. Apply 817 Monadnock Bldg.

TO RENT—STATE-ST., SOUTH OF POLK—1 or 2 desirable stores and basements. PORTER & BRO., 175 Dearborn. Cent. 2828.

TO RENT—STORE; STEAM HEAT; SUITABLE for any business; elegant stand; Lake-av., corner 54th-st. F. H. BRAMMER, 70 La Salle-st.

TO RENT—STORE, 184 E. JACKSON-BLVD.; will remodel front. ROBERT P. BASS, 189 La Salle-st.

TO RENT—STORE—198 LA SALLE-ST. SEYMOUR MORRIS, Room 901, 135 Adams-st.

TO RENT—STORE, FORMERLY OCCUPIED AS hardware store; cheap. 3904 Wentworth-av.

TO RENT—STORES.

South Side.

TO RENT—OLD ESTABLISHED GROCERY house, 1st class trade; cheap rent to the right man. 5444 Lake-av.

West Side.

TO RENT—S. W. COR. WASHINGTON-blvd. and Green-st., 1st floor and basement, about 40,000 sq. ft., suitable for light manufacturing or store purposes. Low rental. BEN GREEN, 122 Chamber of Commerce.

TO RENT—FROM MAY 1ST, 388 OGDEN-AV., store and 2 flats above; now occupied as grocery and market; entire building $60. BAIRD & WARNER, 90 La Salle-st.

TO RENT—ELEGANT BRICK STORES, 209-211 W. Adams, 1010 W. Harrison, cor. Leavitt-st. OHLERKING, 207 W. Adams-st.

TO RENT—LARGE STORE, CELLAR, AND barn, 671 Lake-st.; vacant May 1st; will arrange to suit any business.

TO RENT—602 HARRISON-ST., GOOD STORE; rooms in rear; shed for horses; $25. PORTER & BRO., 175 Dearborn. Cent. 2828.

TO RENT—GOOD SIZE, LIGHT, CLEAN STORE room; $25 month. 108 S. Desplaines-st.

North Side.

TO RENT— 1029 N. CLARK-ST.
STORE AND BASEMENT.
Steam heated; in large apartment bldg.
TITCOMB & NORTH,
Telephone Cent. 3759. 119 Monroe-st.

Miscellaneous.

TO RENT—BUILDINGS, LOFTS, STORES, CENTRAL AND FACTORY PROPERTIES, OR WILL BUILD TO SUIT. BOWES INVESTMENT CO., Agts., 108 La Salle.

TO RENT—OFFICES, LOFTS, ETC.

Offices.

FOR RENT—
SPACE IN
ADAMS EXPRESS BLDG.
Suitable for office or mercantile purposes.
JOHN C. McCORD,
401, 185 DEARBORN-ST.

TO RENT—BURTON BUILDING—39 STATE-ST.
Half block n. of Marshall Field & Co. Elegant second floor suite of four rooms; sixty feet of plate glass, State-st. frontage; 14 foot high ceiling. Special advertising advantages. Apply to owner, upon premises, 12 to 2 daily.

TO RENT—MEDINAH BLDG., N. E. COR. JACKSON-blvd. and 5th-av., desirable offices and large space suitable for manufacturers' agents and commission men; all conveniences. BENJ. ROSENBERG, Agt., Room 906.

TO RENT—OFFICES AT A DISCOUNT—OUR general offices will be moved to New York May 1. To dispose of lease, will sublet present space of about 1,200 sq. ft. at a substantial discount. Inquire of the Gillette Sales Co., 1611 Manhattan Bldg.

TO RENT—DICKEY BLDG., 32-46 DEARBORN. Desirable front offices, all modern, good light; $17.50 per month; corner office, 22x22 feet; north and east light. Apply W. G. CARLISLE, office of building.

TO RENT—LARGE LIGHT OFFICES IN THE AMERICAN EXPRESS BUILDING, 76-78 Monroe-st. Modern conveniences, reasonable rents, central location. F. A. COLE, 78 Monroe-st.

TO RENT—RAND-M'NALLY BLDG., ADAMS-st., 50 ft. west of La Salle-st., fine suites or single offices, now or May 1st; any amount of space desired, arranged to suit tenants. H. Q. STONE & CO., Adams and La Salle-sts.

TO RENT—LENOX BLDG., 88 AND 90 WASHington-st., single or en suite; steam heat, janitor service, elevator; very low rents; see janitor. H. G. HOWARD & CO., 101 Washington-st.

TO RENT—CORNER OFFICES, SINGLE OR EN suite; all modern conveniences; fireproof; exceptionally favorable terms. Isabella Bldg., 46 and 48 Van Buren-st., near State. Apply Room 409.

TO RENT—OFFICES AND STOCKROOMS, SUITable for manufacturers' agents and specialties; all modern conveniences; location central. Garden City Block. Phone Main 1514. Room 309, 56 5th-av.

TO RENT—BANK FLOOR SPACE, ABOUT 1,100 ft.; fine for real estate or broker. The University of Chicago, 1310 Security Bldg.

TO RENT—OFFICES AND SALESROOM SPACE in the Unity Building, fireproof. 79 Dearborn-st. High class service at moderate rentals.

TO RENT—VERY DESIRABLE MONADNOCK, east front offices, on the fifth floor; exceptional discount. BURNS, 1012, 140 Dearborn-st.

TO RENT—FURNISHED COR. PRIVATE OFfice, unlimited phone, typewriter, vault, etc.; $20. R. 328 Reaper Block, 105 Washington-st.

TO RENT—ELEGANT OFFICES, SINGLE OR en suite. Boylston Bldg., 269 Dearborn-st., opposite Monadnock.

TO RENT—$15 TO $20; OFFICES OAKLAND Music Hall, 40th and Cottage Grove. HOLTON, SEELYE & CO., 204 Dearborn.

TO RENT — OFFICES; WASHINGTON AND 5th-av., Firmenich building; single or en suite. AARON W. COCHRAN, Agt., 171 Washington.

TO RENT—A FEW LIGHT, DESIRABLE OFfices in the Mallers Bldg., 228 La Salle-st. Also space in the wholesale district.

TO RENT—DESIRABLE OFFICES AT 196 LA Salle-st. SEYMOUR MORRIS, Room 901, No. 135 Adams-st.

TO RENT—OFFICE IN 1000 TRIBUNE BLDG.; fine e. light, phones, etc.; 7½x12; to right parties; reasonable.

TO RENT—DESIRABLE OFFICES IN DEXTER and Baltimore Buildings. 84 Adams-st.

TO RENT — DESK ROOM; ALL CONVENiences. 1461 Monadnock Bldg. Tel. Harrison 4686.

TO RENT—TWO FINE OFFICES IN GREAT Northern Building. Call Room 608.

TO RENT—308 E. 60TH-ST., ONE NICE OFFICE in bldg. of 65 flats.

TO RENT—DESK ROOM, LARGE FURNISHED front office. R. 403, 115 Dearborn-st.

TO RENT—PRIVATE OFFICE. 407, 153 La Salle-st.

Floors and Lofts.

TO RENT! EXTRA FINE FLOORS. LIGHT ON FOUR SIDES. VERY LARGE ELEVATORS.
J. HARLEY BRADLEY,
63 N. DESPLAINES-ST.
PHONE MONROE 146.

TO RENT—
337-9 DEARBORN-ST.,
2d, 3d, and 4th floors.
STEAM HEAT. ELEVATOR.
Will divide.
BEN GREEN,
122 Chamber of Commerce.

TO RENT—S. W. COR. SHERMAN AND HARRIson-sts., in the new 12 story steel constructed bldg.; stores, floors, and offices; light 4 sides.
66 Sherman-st., 7th floor, 6,000 ft., fine light.
114 Sherman-st., 4th floor, 5,000 ft., fine light.
OLIVER & COMPANY, 110 Dearborn-st.

TO RENT—19,000 SQUARE FEET OF DESIRAble space in downtown district, suitable for light manufacturing; steam heat, freight and passenger elevators; reasonable rent. F. A. COLE, 78 Monroe-st.

TO RENT — 3D AND 4TH FLOORS, 31-33 N. Canal-st.; size, 60x75 feet; 3d floor, plastered; very light; rent, $60 and $50 per floor. Inquire 19 W. Lake-st.

TO RENT—
Two dry basements, 1,200 and 600 ft.; freight elevator; convenient. Main 1514. Room 309, 56 5th-av.

TO RENT—FLOORS AND LOFTS—
Any size. CAMPBELL INVESTMENT CO., 614-620 Royal Insurance Bldg.

TO RENT—SOME VERY DESIRABLE SMALL rooms, with power and heat; $20 a month. See engineer, n. w. cor. Jackson and Clinton-st.

Manufacturing Property.

TO RENT—STORE AND LOFTS FOR MANUfacturing purposes, 69 and 71 N. Desplaines-st. SEYMOUR MORRIS, Room 901, 135 Adams-st.

TO RENT—MAY 1, SPACE AND POWER; LIGHT manufacturing, at Streeter Bldg. 31-41 Ind.-st., North Side.

TO RENT—FACTORY BLDG., 22,000 FT. SPACE, power plant, shafting, sidetrack; in suburbs. W. E. WILLIAMS, 215 S. Clinton-st.

TO RENT—AND FOR SALE—FACTORY, DOCK, warehouse, and switch property. J. H. VAN VLISSINGEN & CO., 95 Dearborn-st.

TO RENT—1ST AND 2D FLOOR; GOOD LIGHT, $15, $20, and $25 month; North Side, close in. Inquire G. LASHER, 41 Clark-st. Phone Cent. 89.

TO RENT—3 STORY LIGHT FACTORY; ELEVAtor, gas, water; $30. 242 S. Robey-st.

Barns.

TO RENT—
235 Evanston-av., splendid locality; $9.
237 Evanston-av. [rear], $5.
400 Ontario-st., 5 stalls and living rooms; $30.
MADDEN BROS.,
204 Dearborn-st.

TO RENT—BUILDINGS.

TO RENT — BUILDINGS, STORES, AND floors in all parts of the city. Send for list. WILLIS & FRANKENSTEIN, 164 La Salle-st.

TO RENT—HALLS.

TO RENT — ELEGANT, LARGE HALL, 40X54 ft., together with lodge rooms, 4th floor, 167-169 Washington-st.

TO RENT—HOTELS.

TO RENT—LEADING HOTEL; BEST LOCAtion; established trade; 40 rooms; steam heat, baths; bell system. H. C. COEN, Olney, Ill.

TO RENT—MISCELLANEOUS.

TO RENT—STORES, FLOORS, BUILDINGS, and space downtown for saloons, barber shops, hotels, boarding houses, and all lines mercantile and manufacturing business; make your wants known; we can save you time and expense.
BENSON & CO.,
Phone Cent. 2911. R. 1212, 140 Dearborn-st.

TO RENT—FROM MAY 1, ROOMS, LARGE AND small; steam power for light mfg., in Central Union Block, n. w. cor. Madison and Market-sts. Apply to Room 200.

SAFES.

FOR SALE—THE LARGEST STOCK OF NEW and second hand safes in the city. We are agents for the Hall's Safe Co.'s Safes. They are the best in the market.
DONNELL SAFE CO.,
52 and 54 Wabash-av.,
Chicago.

WE ARE OVERSTOCKED ON SECOND HAND safes; prices cut way down this week. SABATH SAFE & LOCK CO., 186 Lake-st.

FOR SALE—HALL'S SAFE; BARGAIN; 28X41; call at once. 177 La Salle-st., Room 6.

STORE AND OFFICE FIXTURES.

FOR SALE—
"Innovation" Soda Fountain, made by American Soda Fountain company; bought within 6 months; has all the latest improvements; 15 ft. 9 in. long with 6 ft. return; cost complete $2,300; has full equipment of jars, draughts, etc.; counters are of marble, selected varieties; will be sold cheap.
JOHN E. DE WOLF,
Milwaukee, Wis.

CASH REGISTERS, SECOND HAND, GUARANteed same as new; we will save you more money on a cash register than any other concern in Chicago; don't buy until you see our line; we also repair, replate, buy, and exchange all kinds of cash registers. THE WATSON SECOND HAND CASH REG. CO., INC., 195 E. MADISON-ST.

ROLL TOP, FLAT TOP, AND BOOKKEEPERS' desks, swivel and office chairs, complete outfit for any kind of business. We are the reliable store and office fixture house. Two stores.
GUTMANN STORE FIXTURE CO.,
Tel. Har. 4931. 377-379 Wabash-av.

WALL CASES AND FLOOR CASES, EVERY style. Price right, of course.
GUTMANN STORE FIXTURE CO.,
377-379 Wabash-av.
Tel. Harrison 4931.

AUTOMATIC FILING CABINETS, WORKS OF art.
GUTMANN STORE FIXTURE CO.,
377-379 Wabash-av.
Tel. Harrison 4931.

GUTMANN STORE FIXTURE CO., 377-79 WAbash-av. Furnish ground plans and estimates free of charge for store and office interiors.
GUTMANN STORE FIXTURE CO.,
Tel. Harr. 4931. 377-79 Wabash-av.

FULL LINE OF DESKS, FILING CABINETS, etc.; old fixtures taken in trade. Call or telephone Harrison 4446. Chicago Safe and Mdse. Co., 255-257-259 S. Clark-st., near Jackson.

OFFICE DESKS, ALL STYLES, PRICES RIGHT.
GUTMANN STORE FIXTURE CO.,
377-379 Wabash-av.
Tel. Harrison 4931.

WE MAKE A SPECIALTY OF NEW AND 2D hand office and store fixtures; lowest prices in the city. See us first if you care to save money. P. CASEY'S SONS, 41-47 5th-av.

REMOVAL SALE—DERBY HIGH GRADE OFfice desks, sacrifice prices; full line; also chairs, tables, etc. 218 Wabash-av., 2d floor. Phones: Harrison 4400, 4401.

NEW AND SECOND HAND STORE AND OFfice fixtures bought and sold. JAC LEDERER, 372-376 Wells-st.

STORE AND OFFICE FIXTURES; ALSO STOCK of merchandise bought for cash. A. GUTMANN, 149 E. Chicago-av.

FOR SALE—GOLD PLATED AND GREEN onyx soda fountain. A. M. ANDREWS, 145 La Salle-st.

HAVING THINGS RIGHT SAVES DOLLARS. ANDREWS DESKS ARE RIGHT. 174 WABASH-AV.

S. D. CHILDS & CO., OFFICE SUPPLIES, STAtionery, printing. 200 Clark-st.

FOR SALE—DESK, CHAIRS, FINE WALNUT map rack; 6 maps. 177 La Salle-st., Room 6.

FOR SALE—OFFICE DESK AND CHAIRS. Room 32, 88 E. Washington-st.

SEWING MACHINES.

DO NOT BUY OR RENT A MACHINE UNTIL you visit our salesroom. Our Eldredge Rotary is now on the market. To try one is to buy it. Our improved Eldredge shuttle machines, from $25 to $30, are still leaders, and our B Eldredge Automatic, from $40 to $50, are the most silent running and finest single thread machines made. All makes machines repaired reasonably. National Sewing Machine Co., 78 Wabash-av. Phone Central 2208.

TYPEWRITERS.

TYPEWRITERS—RENTED AND SOLD.
Some great bargains; all makes.
Renting a specialty. Repairs well done.
Call and examine large variety or send for catalogue. ROCKWELL-BARNES COMPANY,
267-269 Wabash-av., Chicago.

TYPEWRITER BARGAINS—
ALL THE STANDARD MAKES.
Renting a specialty.
F. S. WEBSTER COMPANY,
Phone Main 1840. 211 Madison-st.

RENT REMINGTON TYPEWRITERS FROM the makers for $3 a month and up. They furnish the best; most interested in satisfactory use. 154 Wabash-av.

RENTING TYPEWRITERS IS OUR SPECIALty; $2 to $3 per month; all high grade.
CHICAGO OFFICE OUTFITTING CO.,
84 La Salle-st. Main 2435.

THE BLICKENSDERFER TYPEWRITERS—Price, No. 7, $50; No. 5, $35. One-half what the others ask. Office, 277 Dearborn-st.

RENTALS $2 PER MO.; EXPERT REPAIRING. Typewriter Headquarters, 291 Dearborn-st.

FOR SALE—NO. 6 REMINGTON [91,418]; LIKE new; $50. Flat 41, 215 31st-st.

TALKING MACHINES.

EDISON OR VICTOR TALKING MACHINES—Nothing down; begin to pay us after 30 days; easy terms; all kinds of machines and disc records exchanged; all records in stock; 10 inch disc records, 30c; 300 Victor needles, 15c. Central Camera Co., 31 Adams-st., 195 Wabash-av.

LYON & HEALY VICTOR TALKING MAchines are the clearest and most musical; all the new records; easy terms. Wabash and Adams.

TRUSSES, DEFORMITY APPARATUS.

DR. A. H. PARKER, EXPERT IN THE CURE of rupture and manufacturer of trusses, elastic stockings, supporters, etc. 58 State-st., Chicago. Remove May 1 to larger and improved quarters, n. w. cor. Washington and Dearborn-sts.

DR. WOLFERTZ, SPECIALIST, 60 50TH-AV., expert truss fitter; rupture and deformities positively cured with my latest appliances; trusses 50c $10; elastic stockings, etc.; also open Sun. till 12.

TAILORS' CUTTING SCHOOLS.

PAY $5 DOWN AND LEARN CUTTING, FITting, designing, by most complete, up to date system in use. De Ritter School, 147 State-st.

CHARLES J. STONE CO.—TAILORS' CUTting school, 194-196-198 La Salle-st., Chicago. Day and evening classes. Phone Main 163. Est. 1879.

CROONBORG SARTORIAL ACADEMY, 183-185-187-189 DEARBORN-ST., CHICAGO. PHONE CENT. 5529.

TYPEWRITING

500 FINE COPIES, $1; SMALL LOTS LESS. E. M. WARNER, 414 Unity Bldg. Tel. Cent. 5364.

WATCHES, JEWELRY, ETC.

A GOOD WATCH
Should be in the pocket of every man. By the term good watch we mean a watch with a reputation. We will sell you an Elgin or a Waltham watch on terms that you will scarcely miss—$1 down and $1 weekly. You can have the pleasure of putting the watch in your pocket when you pay the first $1. We sell to you on a simple plan—just a plain open account. We ask no security; we make every transaction personal and private. We also sell fine DIAMONDS the same way. Buy
A DIAMOND
You will find it the best investment in sight. It is an attractive way to save money. You will never feel the monthly payments. Drop in and get full particulars from any of our salesmen. You will gain quite a quantity of interesting information which will be greatly to your profit. Step in. We are open daily until 6:30. Wednesdays and Saturdays until 10 p. m. Call or write for catalog, free on request. 1,000 illustrations.
Loftis Bros. & Co.,
Diamonds—Watches—Jewelry.
2d Fl. Stewart Bldg., 92 to 98 State-st.
Winners of Highest Award at St. Louis Exposition.

THE WALKER-EDMUND CO.,
702 Stewart Bldg., State and Washington-sts. SPECIAL—Genuine Elgin or Waltham watches, best filled cases, $11. Terms $1 per week. Rare diamond and watch bargains. Pay as you earn.

LIBERAL REWARD—SEND ME THE NAME of a friend, city or country, who will buy a diamond or watch for cash or credit of me and I will pay you liberally. Confidential. Address salesman, K E 243, Tribune office.

$1 DOWN, 70C A DAY, PAYS FOR A FINE Elgin or Waltham watch or diamond ring, no security, no publicity, no delay. CLAPP & COWL, 68 Washington-st. [Est. 1868.]

OLD GOLD, SILVER AND DIAMONDS BOUGHT—W. Becker, Dia. Setter, 199 S. Clark, R. 29, 3d f.

STEAMSHIP LINES.

Ocean Navigation.

ALLAN LINE ROYAL MAIL STEAMERS—
MONTREAL to LIVERPOOL, Weekly Sailings
St. Lawrence Route
Shortest, smoothest and most picturesque
NEW FAST TURBINE TRIPLE SCREW STEAMERS "Victorian" and "Virginian"—12,000 tons each. TWIN SCREW STEAMERS "Tunisian" and "Bavarian"—10,500 tons each.
Apply to any local agent, or
ALLAN & CO., 174 JACKSON-BLVD., CHICAGO.

OCEANIC STEAMSHIP CO.—
[A. & A. LINE.]
Sails from San Francisco to HONOLULU every 10 days. To SAMOA, NEW ZEALAND, and AUSTRALIA. SPLENDID 6,200 TON STEAMERS, April 27, May 18, and every 21 days. TAHITI once a month. Round the world, $632.70. Address A. & A. Line, 193 S. Clark-st., or 109 Adams-st., Chicago.

HOLLAND-AMERICA LINE—
NEW YORK—ROTTERDAM, via BOULOGNE
Sailings Wednesdays at 10 a. m.
Potsdam ......Apr. 19 May 24 June 28 Aug. 2
Noordam ......Apr. 26 May 31 July 5 Aug. 16
Statendam ....May 3 June 7 July 12 Aug. 23
Ryndam ....May 10 June 14 July 19 Aug. 30
Rotterdam ....May 17 June 21 Aug. 2 Sept. 6
Apply to HOLLAND-AMERICA LINE,
69 Dearborn-st. Phone Central 3840.

ANCHOR LINE STEAMERS — NEW YORK, GLASGOW—LONDONDERRY—LIVERPOOL.
Astoria ....April 15 Furnessia ....April 29
Columbia ......April 22 Caledonia ....May 6
NEW YORK TO MEDITERRANEAN PORTS.
Perugia ....April 22 Algeria ....May 6
APPLY EARLY FOR CHOICE BERTHS.
For Single or Round Trip Excursion Tickets.
176 JACKSON-BLVD. TEL. HARRISON 3335.

ITALIAN ROYAL MAIL S. S. CO.
NAVIGAZIONE GENERALE ITALIANA.
TO NAPLES, GENOA, ALEXANDRIA.
Lom'dia. Apr. 26, June 14 Sardegna ....May 10
Liguria ...May 4, June 28 Sicilia ....May 24
For further information apply to
HIRZEL, FELTMANN & CO., 9-11 Broadway, N.Y.
J. S. LOWITZ, 151 E. Van Buren-st.

OCEAN RATES TO LIVERPOOL—FIRST CABIN $65.00; second, $40.00; third, $26.50; Hamburg, Bremen, third, $33. Canadian Pacific lines. A. C. SHAW, 228 S. Clark-st., Chicago. Harrison 2168.

STEAMSHIP LINES.

Ocean Navigation.

NORTH GERMAN LLOYD
FAST EXPRESS SERVICE.
PLYMOUTH—CHERBOURG—BREMEN.
K. Wm. II..Apr. 18, 5 am | Kaiser.....July 4, 10 am
Kronprinz..May 2, 5 am | K. Wm. II.July 11, 11 am
Kaiser.....May 9, 10 am | Kronprinz..Aug. 1, 6 am
K. Wm. II.May 16, 1 pm | Kaiser.....Aug. 8, 10 am
Kronprinz.May 30, 1 pm | K. Wm. II.Aug. 15, 6 am
Kaiser.....June 6, 10 am | Kronprinz.Aug. 29, 2 pm
K. Wm. II.June 13, noon | Kaiser.....Sept. 5, 10 am
Kronprinz.June 27, 11 am | K. Wm. II.Sept. 12, 3 pm
TWIN SCREW PASSENGER SERVICE.
PLYMOUTH—CHERBOURG—BREMEN.
*Rhein....Apr. 18, 10 am | Bremen....July 6, 10 am
*Bra'burg.Apr. 27, 10 am | Barbar'sa.July 13, 10 am
Barbarossa.May 4, 10 am | Friedrich.July 13, 10 am
Friedrich..May 11, 10 am | Kurfuerst.July 25, 10 am
Kurfuerst.May 18, 10 am | *Main.....Aug. 3, 10 am
Alice.....May 23, 10 am | Bremen....Aug. 10, 10 am
Bremen....June 1, 10 am | Barbar'sa.Aug. 17, 10 am
*Neckar...June 3, 10 am | Friedrich.Aug. 22, 10 am
Barbarossa.June 8, 10 am | Kurfuerst.Aug. 31, 10 am
Friedrich.June 15, 10 am | *Main.....Sept. 7, 10 am
Kurfuerst.June 20, 10 am | Bremen....Sept. 14, 10 am
Alice.....June 29, 10 am | *Neckar...Sept. 19, 10 am
Steamers marked * sail for Bremen direct.
MEDITERRANEAN SERVICE.
GIBRALTAR—NAPLES—GENOA.
K. Luise..Apr. 15, 11 am | K. Albert.July 22, 11 am
†Neckar..Apr. 22, 11 am | K. Luise..Aug. 5, 11 am
P. Irene..Apr. 29, 11 am | P. Irene..Aug. 19, 11 am
K. Albert.May 13, 11 am | K. Albert..Sept. 2, 11 am
K. Luise..May 20, 11 am | K. Luise..Sept. 9, 11 am
P. Irene..June 3, 11 am | P. Irene..Sept. 23, 11 am
K. Albert.June 17, 11 am | K. Albert..Oct. 7, 11 am
K. Luise..June 24, 11 am | K. Luise..Oct. 14, 11 am
P. Irene...July 8, 11 am | P. Irene...Oct. 28, 11 am
†Naples only.
OELRICHS & CO., NO. 5 BROADWAY, N. Y.
H. CLAUSSENIUS & CO.,
General Western Agents, 95 Dearborn-st.

AMERICAN LINE—
PLYMOUTH—CHERBOURG—SOUTHAMPTON
New York........Apr. 15 Philadelphia......Apr. 29
St. Louis........Apr. 22 St. Paul.........May 6
PHILADELPHIA—QUEENSTOWN—LIVERPOOL.
Friesland........Apr. 15 Merion...........Apr. 29
Westernland......Apr. 22 Noordland........May 6
ATLANTIC TRANSPORT LINE.
NEW YORK—LONDON DIRECT.
Minneapolis......Apr. 15 Minnetonka.......Apr. 29
Minnehaha........Apr. 22 Mesaba...........May 6
LEYLAND LINE.
BOSTON—LIVERPOOL.
Cestrian.........Apr. 19 Winifredian......May 3
Bohemian.........Apr. 26 Canadian.........May 10
RED STAR LINE.
NEW YORK—ANTWERP—LONDON—PARIS.
Calling at Dover for London and Paris.
Finland..........Apr. 15 Kroonland........Apr. 29
Vaderland........Apr. 22 Zeeland..........May 6
WHITE STAR LINE.
NEW YORK—QUEENSTOWN—LIVERPOOL.
Majestic.........Apr. 19 Teutonic.........May 3
Cedric...........Apr. 21 Celtic...........May 5
Baltic...........Apr. 26 Oceanic..........May 10
BOSTON—QUEENSTOWN—LIVERPOOL.
Arabic...........Apr. 27 May 25 June 22
Cymric...........May 11 June 8 July 13
Republic.........June 1 July 6 Aug. 10
NEW YORK AND BOSTON DIRECT
to the MEDITERRANEAN via Azores.
GIBRALTAR, NAPLES, GENOA, ALEXANDRIA
FROM NEW YORK.
Republic ....Apr. 13 Romanic, July 6
Cretic ....Apr. 29 June 15 July 27
FROM BOSTON.
Romanic ....Apr. 22 June 3 Aug. 19 Oct. 7
Canopic ....May 13 June 24 Aug. 5 Sept. 16
F. C. BROWN, Western Passenger Agent.
Phone Central 139. 90-96 Dearborn-st.

SUMMER CRUISES
DURING JUNE, JULY, AND AUGUST
TO NORWAY.
TO THE NORTH CAPE.
AND SPITZBERGEN.
To SCOTLAND, the ORKNEY, and SHETLAND ISLES, NORWAY, and ICELAND.
AROUND THE BRITISH ISLES
To the Principal Seaside Resorts of GERMANY, ENGLAND, BELGIUM, SPAIN, FRANCE, and HOLLAND, by the Twin Screw Steamers Prinzessin Victoria Luise, Moltke, Hamburg, and Meteor.
For itineraries, rates, etc., apply
HAMBURG-AMERICAN LINE.
159 RANDOLPH-ST.

CUNARD LINE— ESTABLISHED 1840.
The oldest line crossing the Atlantic.
N. Y. & BOSTON—QUEENSTOWN, LIVERPOOL.
Record passage, 5 days 7 hours 23 minutes.
Lucania, N. Y....Apr. 22 May 20 June 17 July 15
Saxonia, Boston..Apr. 25 May 23 June 20 July 18
Umbria, N. Y.....May 13 June 10 July 8 Aug. 5
Etruria, N. Y....Apr. 29 May 27 June 24 July 22
Campania, N. Y...May 6 June 3 July 1 July 29
Ivernia, Boston..May 9 June 6 July 4 Aug. 1
THE MAMMOTH NEW FAST CUNARDER
"CARONIA" [Twin Screw].
678 feet long, 21,000 tons, 21,000 h. p.
From New York Apr. 15, May 16, June 13, July 11.
MEDITERRANEAN SERVICE.
GIBRALTAR—NAPLES—ADRIATIC.
N. Y., TRIESTE, FIUME, CALLING AT NAPLES.
Carpathia [new twin sc.], 13,603 tons.......Apr. 18
Ultonia [twin sc.], 10,402 tons.......May 9 June 27
Slavonia [new twin sc.], 10,605 ts....May 23 July 11
Pannonia [new twin sc.], 9,851 ts..June 6 July 25
F. G. WHITING, Mgr., Dearborn & Randolph-sts.

HAMBURG-AMERICAN LINE—
PLYMOUTH—CHERBOURG—HAMBURG.
S. S. DEUTSCHLAND.
Sails Apr. 27, May 25, June 22, etc.
*†Bluecher........Apr. 13 †Deutschland......Apr. 27
‡Dania............Apr. 15 ‡†Pennsylvania....Apr. 29
†Moltke...........Apr. 20 Hamburg..........May 4
‡Allemannia.......Apr. 22 *†Bluecher........May 11
†Grill room. *Gymnasium on board. ‡Direct.
¶Via Dover for London and Paris to Hamburg.
NEW YORK—NAPLES—GENOA.
PRINZ OSKAR..........May 9, June 27, Aug. 15
PRINZ ADALBERT.......May 30, July 18, Sept. 19
Office: Corner Randolph and La Salle-sts.

COMPAGNIE GEN'ALE TRANSATLANTIQUE—
French line. New York to Havre—Six days.
Sailings every Thursday at 10 a. m.
La Touraine....Apr. 13 May 11 June 8
La Savoie......Apr. 20 May 18 June 15 July 13
La Bretagne....Apr. 27 May 25 June 22 July 20
La Lorraine....May 4 June 1 June 29 July 27
New, modern, gigantic Twin-Screw and Express Steamers; naval officers' man-of-war discipline. Company's vestibule trains, Havre-Paris, 4 hours. 1st class, $75 and upwards; 2d class, $45 and upwards, according to steamers. M. W. KOZMINSKI, G. W. Agt., 71 Dearborn-st.

COOK'S TOURS TO EUROPE—33 THIS SEASON. $175 to $1,015. All expenses included. THOS. COOK & SON, 234 South Clark-st.

Lake Navigation.

GRAHAM & MORTON LINE—
Daily 9:30 a. m. St. Joseph and Benton Harbor. Sat. and Sun. excepted. Sat. at 11:30 p. m. $2 saved. Close connection with P. M. Ry., Coloma, Paw Paw Lake, and Watervliet. Big 4 and I. I. & I. Ry.

GRAND RAPIDS SHORT LINE—HOLLAND INTERURBAN—$3 saved. Connecting at Holland with P. M. system. Saugatuck, Allegan, Traverse City, Saginaw, Bay City, Alma, Big Rapids, Baldwin, Lansing, and Detroit. Passengers only every night at 8 p. m.

ONLY DIRECT LINE TO LAKE SUPERIOR—Steamer leaves every Sat., commencing April 22. Dock foot of Wabash-av. Phone Central 2162.

GOODRICH LINE STEAMERS—$2 TO GRAND Rapids; $1.50 to Grand Haven and Muskegon; 7:45 p. m. Tues., Thurs., and Sat. $1 to Milwaukee and Racine, 8 p. m. daily. Docks, ft. Michigan-av.

RAILWAY TIME TABLES.

WESTERN ROADS.

*Daily. §Sunday. ‡Ex. Saturday. †Ex. Sunday. ¶Ex. Monday.

ROCK ISLAND SYSTEM. LA SALLE STATION, on the elevated loop, Van Buren and La Salle-sts. Phone H. 4676. Ticket office, 91 Adams-st. Phone C. 4446.

	Leave.	Arrive.
Davenp't, Des M'nes, Omaha	* 2:45 am	*10:35 pm
CALIFORNIA FAST MAIL.		
Kansas City, El Paso, Calif.	* 8:40 am	*10:35 pm
Davenp't, Des M'nes, Omaha	* 8:40 am	*10:35 pm
Peoria Fast Express	* 8:40 am	†10:35 pm
Illinois and Davenport Local	* 9:15 am	† 7:50 pm
Des Moines and Iowa Mail	† 9:15 am	† 7:50 pm
Wash'n, Oskaloosa, D. Moines	† 9:15 am	† 5:30 pm
Joliet Express	*11:45 am	* 3:45 pm
Peoria, R'k Isl'd, Davenp't	† 1:00 pm	† 1:55 pm
Joliet Accommodation	† 3:15 pm	* 9:47 am
St. Paul and Minneapolis	* 4:15 pm	*10:55 am
Cedar Rapids & Sioux Falls	* 4:15 pm	* 8:30 am
Peru Accommodation	† 5:10 pm	† 9:10 am
Joliet Express	† 5:12 pm	† 8:45 am
ROCKY M'T'N LIMITED.		
Omaha, Colo. Springs, Denver	* 5:45 pm	* 5:30 pm
K. C., St. J., L'w'th, Atch., Fort Worth, Dallas Exp.	* 6:05 pm	* 9:40 pm
Peoria	* 6:05 pm	* 5:30 pm
GOLDEN STATE LIMITED.		
Kansas City, El Paso, Calif.	* 8:00 pm	*12:00 n'n
Omaha, Colo., and Calif.	*10:00 pm	* 8:30 am
Cedar Rap., St. P., and Min.	*10:00 pm	† 7:25 am
Peoria, Davenport, K. City	*11:30 pm	* 7:25 am
St. Jo, Des Moines, Omaha	‡11:30 pm	† 7:25 am

WABASH RAILROAD — DEPOT, DEARBORN station, Polk and Dearborn-sts. Ticket offices, 97 Adams-st. and 15 Congress-st. Telephones—City office [except Sunday], Har. 4500. Depot H. 755.

	Leave.	Arrive.
Springfield & Quincy Exp.	* 9:00 am	* 4:57 pm
Banner Blue Limited to St. Louis and Peoria	*11:30 am	* 5:32 pm
Peoria & Decatur Accom.	† 2:55 pm	†12:30 pm
St. Louis Limited Express	* 9:17 pm	* 7:30 am
St. Louis & Peoria Express	*11:30 pm	* 8:02 am
Forrest Accommodation	* 4:25 pm	* 9:47 am
Cont. Lim., N. Y., Boston	*11:00 am	* 3:50 pm
Detroit, N. Falls, N. Y.	* 3:00 pm	* 9:30 pm
Pittsburg Express	* 3:00 pm	*10:02 am
Montpelier Accommodation	* 2:00 pm	*10:02 am
Detroit, N. Falls & Bost. Ex.	*11:00 pm	* 7:15 am
Toronto, Mont. & Can. Ex.	* 3:00 pm	* 9:30 pm

CHICAGO AND EASTERN ILLINOIS R. R., La Salle Station. On elevated loop, Van Buren and La Salle-sts. Ticket office, 91 Adams. Phone C. 4446.

St. Louis Day Express	*10:37 am	*5:52 pm
Frisco Exp. to St. Louis	*11:33 pm	*7:45 am
N. Orleans Special, Montgomery, Birmingham, Atlanta	* 1:15 pm	*4:50 pm
T. Haute, Evansville, Nashville, Atlanta, Jacksonville	* 6:40 pm	*9:30 am
Attica, Brazil, Danville, T. Haute, Shelbyville, Marion	† 7:52 am	†7:40 pm
Attica and Veedersburg	† 1:35 pm	†1:35 pm
Danville, T. Haute, Ev'sville, Shelbyville, and Thebes	*11:42 pm	*6:43 am

ATCHISON, TOPEKA & SANTA FE RY.—CITY office, 109 Adams-st. Phone Cent. 2037. Dearborn station, Polk and Dearborn-sts. Phone Har. 735.

	Leave.	Arrive.
Streator, Galesburg, Ft. Madn.	† 7:58 am	†5:02 pm
Streator-Pekin Express	† 1:00 pm	†1:00 pm
Kansas City, Colorado, Texas	* 6:00 pm	*9:40 am
California Fast Mail (Mexico)	* 8:40 am	*7:50 am
California Express	*10:00 pm	*7:35 am
THE CALIFORNIA LIMITED—Los Angeles, San Diego, and San Francisco	* 7:30 pm	*2:15 pm

WISCONSIN CENTRAL RAILROAD — DEPOT, 12th-st. and Park Row.

	Leave.	Arrive.
St. Paul, Minneapolis, Ashland, Duluth	*2:45 am, *6:15 pm	* 9:40 am, *10:50 pm
Marshfield, Chippewa Falls, Eau Claire	*2:45 am, †8:35 am, *6:15 pm	* 9:40 am, † 6:15 pm, *10:50 pm
Waukesha, Fond du Lac, Oshkosh, Neenah	*2:45 am, †8:35 am, *6:15 pm	* 9:40 am, † 1:05 pm, † 6:15 pm, *10:50 pm
Waukesha Local	*4:00 pm	*10:20 am

CHICAGO GREAT WESTERN RY. — MAPLE Leaf Route, Grand Central Station, 5th-av. and Harrison-st. Offices, 115 Adams-st. Phone, Central 3503.

Minneapolis, St. Paul, Kansas City, St. Joseph, Dubuque, Des Moines	* 8:45 am, * 6:30 pm, *11:00 pm	* 9:30 pm, * 8:55 am, * 1:40 pm
Omaha, Council Bluffs, and Fort Dodge	* 6:30 pm, *11:00 pm	* 8:55 am, * 9:30 pm
Sycamore and Byron	† 3:10 pm	†10:40 am
St. Charles, Sycamore, Dekalb	† 5:45 pm	† 7:45 am

RAILWAY TIME TABLES.

WESTERN ROADS.

*Daily. §Sunday. †Ex. Saturday. ¶Ex. Sunday. ‡Ex. Monday.

Chicago & North-Western Ry.

Ticket office, 212 Clark-st. (Telephone Central 721) and Wells-st. Station. Information Bureau, Telephones Main 955 and Automatic 686.

Leave		Arrive
† 7:00 am	Milwaukee, Madison, Sheboygan, Manitowoc	a†1:25 pm
† 8:05 am	Rockford and Freeport via Elgin	† 7:40 pm / † 7:50 pm
a†9:00 am	Milwaukee, Oshkosh, Green Bay, Menominee	* 5:55 pm
* 9:00 am	St. Paul and Minneapolis, Beloit, Janesville, Madison	* 9:40 pm
† 9:00 am	La Crosse, Winona and Minnesota points	† 9:40 pm
* 9:00 am	Marshfield via Merrillan	* 9:40 pm
† 9:00 am	Rockford via Harvard	† 7:00 pm
*10:35 am	Cedar Rapids, Des Moines, Council Bluffs and Omaha	* 6:45 am
†10:35 am	Elgin, Rockford, Freeport	†12:45 pm
†11:30 am	Milwaukee, Oshkosh, Green Bay, Sheboygan, Manitowoc	a†1:35 pm
†11:30 am	Wausau, Marshfield	† 9:30 pm
†12:30 pm	Cedar Rapids and intermediate	† 1:30 pm
† 2:00 pm	Milwaukee and intermediate	† 9:30 am
a†3:00 pm	Green Bay, Menominee	† 4:00 pm
a†3:00 pm	Milwaukee, Madison	a†5:55 pm
† 4:05 pm	Beloit, Janesville, Madison	†10:00 am
b†4:30 pm	Elgin, Rockford, Freeport	*10:25 am
† 4:30 pm	Beloit, Janesville	†12:45 pm
* 5:00 pm	Milwaukee, Sheboygan, Manitowoc, Oshkosh, Appleton Jct., Wausau, Marshfield, Ashland	d*9:45 am
* 6:00 pm	Mason City, Fox Lake	* 8:55 am
¶ 6:00 pm	Northern Iowa and the Dakotas	¶ 8:55 am
* 6:30 pm	St. Paul and Minneapolis	* 8:45 am
† 6:30 pm	Rockford via Harvard	†10:55 am
* 7:00 pm	Denver, Omaha, Des Moines, Sioux City, Bonesteel	e*8:50 pm
* 8:00 pm	Milwaukee, Green Bay, Marquette, The Copper Country	* 7:28 am

The Overland Limited

Leave		Arrive
* 8:02 pm	Omaha, Sioux City, Ogden, Salt Lake, San Francisco, Los Angeles, Portland	* 9:00 am
* 9:00 pm	La Crosse, Winona, Minnesota and Dakota	* 7:00 am
*10:00 pm	Superior and Duluth	* 7:30 am
*10:00 pm	Janesville, Madison, St. Paul and Minneapolis	* 7:00 am
*10:00 pm	Milwaukee, Green Bay, Escanaba	* 7:28 am
†10:30 pm	Manistique, Sault Ste. Marie	¶ 7:28 am
*11:00 pm	Omaha, Sioux City, Black Hills, Denver, Salt Lake, San Francisco, Los Angeles, Portland	* 7:30 am
†11:00 pm	Mason City, Fox Lake	† 8:00 pm
¶11:00 pm	Hawarden and Northern Iowa	¶ 6:45 am
† 2:45 am	Milwaukee, Madison, Ashland, Marquette, Wausau, Marshfield	a†9:30 pm
* 3:00 am	Beloit, Janesville, Madison, St. Paul and Minneapolis, Superior and Duluth	*11:45 am
† 3:00 am	La Crosse and Winona	† 5:55 pm
† 3:00 am	Green Bay, Menominee	† 9:30 pm
† 3:00 am	Milwaukee, Sheboygan	* 9:30 pm
† 3:00 am	Marshfield via Merrillan	¶ 7:00 am

(a) Daily Chicago and Milwaukee. (b) Sunday 7:52 pm. (c) Daily to Green Bay. (d) Ar. ex. Monday from Wausau and Marshfield. (e) Arrives from Bonesteel *6:45 am.

CHICAGO, MILWAUKEE AND ST. PAUL RAILWAY.

City ticket office, 95 Adams-st. Phone Harrison 3843. Auto. 1511. From Union Passenger Station, Adams and Canal-sts. Phone Main 2223.

Leave.	April 9, 1905.	Arrive.
* 7:15 am	Elgin, Omaha, intermediate	* 9:55 pm
† 7:15 am	Maquoketa, Monticello, Cedar Rapids, Des Moines	† 9:55 pm
† 7:45 am	Janesv., Mad'n, Min. Pt.	† 1:05 pm
† 8:05 am	Janesville	† 4:00 pm
† 8:20 am	Elgin, Rockford, Janesville	† 9:25 pm
† 8:20 am	Elgin / Rockford	†10:25 am / * 6:00 pm
* 9:00 am	Day Express—Milwaukee, St. Paul, Minneapolis	* 6:25 pm / *11:30 am
* 9:00 am	G. Rap's, Wausau, Toma'k	* 9:25 pm
† 9:00 am	Waukesha, Mad'n, P. du C.	†x10:10 am
† 9:10 am	Beloit	† 9:00 am / † 5:00 pm
†11:30 am	Milwaukee and Waukesha	†10:10 am / † 1:45 pm
† 1:30 pm	Elgin, Rockford, Janesv., Beloit, R. Isl'd, Davenp't, Dub., Maquoketa, C. Rap's	† 1:45 pm
† 1:00 pm	Milw., Fn. du Lac, Ripon, Berlin, Oshkosh, Bea. Dam	† 1:00 pm / † 9:25 pm
†x3:00 pm	Milw., Wau'ha, Mad'n, Beloit	† 4:00 pm
† 3:00 pm	Waukesha, Madison, Portage, Green Bay	† 1:00 pm
† 4:00 pm	Janesv., Mad'n, Min. Pt.	† 8:00 pm
† 4:15 pm	Elgin, Rockford	†10:25 am
†x5:00 pm	Milwaukee, Waukesha, Madison	* 9:25 pm / †x6:55 am
† 6:00 pm	Pr. du Chien, intermediate	† 1:05 pm
* 6:15 pm	Savanna, Dub., St. Paul, Mpls, Ia., Minn., S. Falls	* 7:55 am

The Southwest Limited.

* 6:00 pm	Elgin, Rockford, Beloit, Rock Island, Davenport, Ottumwa, Ex. Spgs., K. C.	* 8:20 am

The Overland Limited.

* 6:00 pm	Omaha, San Francisco, Los Angeles, Portland	* 9:25 am
* 6:05 pm	Des Moines, Sioux City	* 8:35 am
* 6:05 pm	Sioux Falls	* 8:35 am
* 6:05 pm	Denver—One Night Train	* 9:55 pm
* 6:05 pm	Janesville and Madison	*10:15 am / † 8:55 pm

The Pioneer Limited.

* 6:30 pm	Milw., St. Paul, Minn'polis	* 9:00 am
*10:25 pm	California Express—Omaha, Denver, San Francisco, Los Angeles, and Portland	* 8:35 am
*10:25 pm	Elgin, Daven't, Rock Isl'd, Ottumwa, Ex. Spgs., K. C.	* 7:55 am
†10:25 pm	C. Rapids, D. M., S. City, Dubuque, Ia., Minn., Dak.	* 9:35 pm
†10:25 pm	Monticello and intermediate	† 1:45 pm
*10:30 pm	Milw., St. Paul, Min'polis, Hought'n, Han'k, Calumet	* 7:00 am
*10:30 pm	Gr'n Bay, Iron Mt., Champion, Negaunee, Marquette	* 7:00 am / † 6:25 pm
†10:30 pm	Ontonagon, Star Lake	† 7:00 am
†10:30 pm	G. Rap's, Wausau, Minoc'a	† 7:00 am

[x] Milwaukee daily. [z] Ar. Sundays 11:50 a. m.

BURLINGTON ROUTE—CHICAGO, BURLINGTON & QUINCY RAILWAY CO.

Union Passenger Station. Telephone Main 577. Canal and Adams-sts. City ticket office, Telephone Central 3117, 211 Clark-st., corner Adams. Feb. 5, 1905.

Leave.		Arrive.
* 5:00 pm	Denver Limited—for Colorado and Utah	* 8:45 pm
*10:30 pm	Overland Express—for Denver, Salt Lake City, San Francisco, and Los Angeles	* 7:20 am
* 6:30 pm	Twin City Limited—for St. Paul, Minneapolis	* 9:00 am
*10:50 pm	Twin City Express—for St. Paul, Minneapolis	* 9:35 pm
* 6:10 pm	Kansas City Eli—for Kansas City, St. Joseph, Leavenworth	* 8:00 am
* 9:15 am	The Fast Mail—for Galesburg, Burlington, Council Bluffs, Omaha, Lincoln, Deadwood, Cody, Billings, Butte, Spokane, Seattle, and Portland	* 9:03 am
* 6:00 pm	Missouri River Express—for Council Bluffs, Omaha, Lincoln & Nebraska p'ts	* 9:03 am
*10:30 pm	Iowa-Nebraska Express—for Burlington, Council Bluffs, Omaha, Lincoln, and Nebraska points	* 7:20 am
*10:30 pm	Iowa Express—for Burlington, Des Moines, Ottumwa, Creston, Council Bluffs and Iowa points	* 7:00 am
* 6:30 pm	Northern Limited—for Rochelle, Oregon, Galena, Dubuque, La Crosse, Winona	* 9:00 am
*10:50 pm	Northern Express—for Rochelle, Oregon, Galena, Dubuque, La Crosse, Winona	* 9:35 pm
*10:30 pm	Illinois-Missouri Express—for Quincy, Brookfield, St. Joseph, Kansas City, Atchison, and Leavenworth	* 7:00 am
*11:30 am	Illinois Local—Chicago to Mendota, Buda, Galesburg, Burlington, Quincy, Yates City[†], Canton[†], Vermont [†], Moline[†], Davenport[†], Rock Island [†], Clinton [†]	† 2:20 pm
† 8:20 am	Illinois Local—Chicago to Galesburg, Ottawa, Streator	† 6:10 pm
† 8:20 am	Northern Illinois Local—Chicago to Rochelle, Oregon, Forreston, Rockford	† 2:20 pm
† 4:30 pm	Illinois Local—Chicago to Mendota, Ottawa, Streator, Rochelle, Rockford, Sterling	†10:35 am

ILLINOIS CENTRAL R. R.

All through trains from Central Station, 12th-st. and Park row. City ticket office, 99 Adams-st.; phone Cent. 2705.

Leave.		Arrive.
*10:00 am	N. Orleans-Memphis Special	* 9:45 pm
* 6:20 pm	Limited, Memphis, New Orleans, Hot Spgs., Ark	*11:30 am
	St. Louis and Springfield—	
* 9:45 am	Daylight Special	* 7:45 pm
*10:15 pm	Diamond Special	* 7:27 am
† 3:25 pm	Springfield Local	† 1:20 pm
† 3:30 am	Cairo Local	† 5:50 pm
* 3:50 am	Jackson, Tenn., Holly Spgs. and South—Fast Mail	* 5:30 am
* 3:25 pm	Champaign, Decatur, Pana and Mattoon Express	* 1:20 pm
† 8:30 am	Bloomington and Chatsw'th	† 9:45 pm
† 5:25 pm	Blooming'n and Chatsworth	†11:30 am
*10:00 am	Evansville Express	† 5:50 pm
* 9:00 pm	Evansville, Cairo and South	* 7:36 am
* 4:15 pm	Kankakee and Gilman	*10:00 am
* 6:00 pm	Minneapolis-St. Paul Ltd.	* 9:35 am
* 6:00 pm	Omaha-Council Bluffs Ltd.	* 9:35 am
* 6:00 pm	Dubuque, S. City, S. Falls	* 9:35 am
* 5:15 am	Dubuque, Omaha, C. Bluffs	* 9:25 pm
* 2:55 am	Dubuque, S. City Fast Mail	* 7:00 am
* 2:55 am	Minneapolis and St. Paul	* 7:00 am
† 3:10 pm	Rockford Passenger	*10:05 am
† 5:45 pm	Rockford, Freep't, Dubuque	†12:25 pm

CHICAGO AND ALTON RAILWAY—"THE ONLY WAY."

City ticket office, 101 Adams-st. Phone Harrison 4470. Union Passenger Station, Canal-st., between Adams and Madison-sts. Phone Main 2123.

Lv. Chgo.	St. Louis-Springfield trains	Ar. Chgo.
* 9:00 am	Prairie State Express	* 8:15 pm
*11:25 am	Alton Limited	* 5:04 pm
* 9:00 pm	Palace Express	* 7:15 am
*11:45 pm	Midnight Special	* 8:05 am
	Streator-Peoria trains—	
†11:25 am	Peoria Express	† 1:15 pm
† 3:30 pm	Peoria-Chicago Limited	† 5:04 pm
*11:45 pm	Peoria Midnight Special	* 7:15 am
	Jacksonville-Kansas City trains—	
* 2:30 pm	Kansas City Express	* 1:15 pm
* 6:30 pm	Kansas City Hummer	* 7:45 am
† 9:00 am	Bloomington-Jacksonville and Mexico Local	† 5:04 pm
* 2:15 am	Bloomington Special	*10:30 am

EASTERN ROADS.

PERE MARQUETTE—GRAND CENTRAL STATION, Harrison-st. and 5th-av. City office, 206 S. Clark-st. Ticket offices in Auditorium Hotel and Annex, Great Northern, Palmer & Sherman House. Suburban stations: Englewood [Union Sta.], Grand Crossing, & South Chicago [Pennsylvania station].

Grand Rapids and Northern Michigan.	Leave	Arrive
Grand Rapids Flyer,	†7:50 a.m. / †12:00 n'n	†1:15 p.m. / †5:00 p.m.
Grand Rapids Express,	†4:00 p.m.	†10:55 p.m.
Grand Rapids Night Express	*11:55 p.m.	*6:55 a.m.

Parlor and Cafe Cars in all day trains. Sleeping Car through to Grand Rapids and Muskegon in night express, open at 9:00 p.m.

SOUTH SIDE FLATS SOLD.

SAMUEL CLOUGH BUYS INDIANA AVENUE BLOCK.

Two Apartment Houses in Woodlawn Transferred—Dearborn Avenue Residence Purchased from Hambleton Estate for $15,000—Congregational Society of Rogers Park to Build a $75,000 Church—Banquet of Real Estate Board Tonight.

Samuel Clough has bought from Max Eichberg the flat property in Indiana avenue, ninety feet north of Forty-fifth street, with 66 2-3x160.7 feet of ground, west front, for $35,000, subject to an incumbrance of $20,000.

Christine F. Werner has sold to Laurene G. Blackman the flat property in Langley avenue, 192½ feet north of Sixty-first street, east front, 55x120 feet, with three story and basement building, for $27,000, including an incumbrance of $12,000.

Frederick M. Farwell has sold to Estelle E. Reed the flat property at 6452 Monroe avenue, with 50x165 feet of ground, for $15,000, including an incumbrance of $12,000.

Dearborn Avenue House Sold.

Genevieve Hogan has bought from the estate of Chalkley J. Hambleton the residence property in Dearborn avenue, 125 feet south of Burton place, 25x149 feet, east front, for $15,000.

Mathias Walker has bought from Jeremiah S. Hyland 100x120 feet in Grace street, 126 feet west of Pine Grove avenue, for $12,000.

Loans on Real Estate.

Arthur W. Draper is trustee in a loan of $21,250, five years, at 5½ per cent, to Robert Bartlett on 98x125 feet at the northeast corner of Lexington avenue and Sixty-sixth street.

Jane E. D. Hollis has given a trust deed to William C. Boyden to secure a loan of $15,000 due Aug. 1, 1906, at 6 per cent, on the property at the northeast corner of Michigan avenue and Twenty-first street, subject to a prior incumbrance of $40,000 held by the Northwestern Mutual Life Insurance company.

Will Build a New Church.

The Congregational society of Rogers Park is to erect a church at the southeast corner of Ashland and Morse avenues after plans prepared by J. E. O. Pridmore to cost $75,000. It will extend over 80x135 feet of ground and the interior will be of dark paving brick with Bedford stone trimmings.

Realty Board Dinner Tonight.

The forty-second informal dinner of the real estate board will be held at the Palmer house tonight at 6 o'clock. The subject of discussion will be "Uniform Assessments in Real Property," the system now in use in Minneapolis. It will be explained by W. A. Somers of that city. Other speakers will be Fred W. Upham of the board of review, A. W. Miller of the board of assessors, and Wyllys W. Baird.

Real Estate Transfers.

ROGERS PARK.

Howard-av., 249 e of Rogers-av., s f, 50x80, April 6 [James J. Barbour to Chas. H. Cochran] ... $ 4,425
Ravenswood Park, E., 120 s of Lunt-av., w f, 25x140, April 10 [Daniel Deega to Peter Erschen] ... 1,400

LAKE VIEW.

Ashland-av., 232 n of Lawrence, e f, 30x165, incumb. $2,500, April 10 [Martha Michel to Henry E. Jaeschke] ... 4,400
Berenice-av., 123 w of Lincoln, n f, 50x125, Feb. 21 [F. Koch to Orlin P. Ingersoll] ... 3,800
Berteau-av., 191 w of Robey-st., n f, 25x125, March 29 [H. J. Seilheimer to Henry W. C. Busch] ... 2,400
Bosworth-av., 135 n of Waveland, e f, 25x123¾, April 10 [O. Charles to Albert N. Charles] ... 1,400
Catalpa-av., 184 e of Paulina-st., s f, 50x125, Nov. 22, 1904 [M. Maun to Mary Martin] ... 6,000
Farragut-av., 175 e of Lincoln-st., s f, 25x128 7-10, April 6 [M. Miller to Ida M. Frederickson] ... 2,500
Foster-av., 397 w of Southport, s f, 50x125, March 13 [C. Kuecken to James Cramsie] ... 1,850
Fremont-st., 200 n of Cornelia, e f, 25x124¾, April 10 [Mathilda Joseph to Chas. R. Joseph] ... 11,500
Grace-st., 126 w of Pine Grove-av., n f, 100x120, April 11 [Jeremiah S. Hyland to Mathias Walker] ... 12,000
Halsted-st., 97 n of Oakdale-av., e f, 24x125, Feb. 11 [D. C. Loveday to the Berlin Laundry] ... 2,050

Maple Square-av., 139 s of Grace-st., w f, 30x128, Jan. 25 [E. E. Fordyce to Henry J. Seilheimer] ... 1,425
Osgood-st., 216 n of Wellington-av., w f, 25x124, Feb. 25, 1902 [A. C. Hoffmann to Frank Strack] ... 3,500
Racine-av., 225 s of Marianna-st., e f, 100x124 1-3, March 21 [L. R. Trescott to Wm. G. Hubbard Jr.] ... 2,500
Sheffield-av., 237¼ n of Cornelia-st., w f, 28x124¼, incumb. $4,000, April 3 [Adelaide B. Lyons to Stephen J. Enright] ... 1
Wellington-av., 187 e of Herndon-st., s f, 25x124, und. 1-3 inst., May 12, 1904 [C. Weber to Elizabeth Weber] ... 1
Same ppty., und. 2-3 inst., May 12, 1904 [C. Weber to Wm. Weber et al.] ... 1

JEFFERSON.

Armitage-av., 212 e of California, s f, 25x90, April 10 [M. L. Berry to Byron M. Hopkins] ... 4,000
California-av., 270 n of North-av., e f, 25x100, April 10 [S. E. B. Struble to Max R. Madson] ... 2,550
Francisco-av., 195 s of Marianna-st., w f, 60x125, March 29 [J. S. Hain to Anton B. Nelson] ... 1,680
Mozart-st., 104 s of Diversey-av., w f, 26x125, April 11 [J. L. Sheaffer to Thos. Ekren] ... 1,000
McLean-av., n w cor Ballou-st., s f, 24.63x125, and o. p., April 10 [H. Peterson to John P. Friedlund] ... 3,000
North-av., 108 e of N. 41st-ct., s f, 25x125, April 10 [J. S. Clark to Annie S. Gilbertson] ... 1,250
Spaulding-av., 297 s of Belmont-av., e f, 50x125, Jan. 12 [H. M. Robinson to Manns J. Malloy] ... 1,500

NORTH CHICAGO.

Clybourn-pl., 26¼ w of Girard-st., s f, 26¼x125, May 16, 1904 [M. Dayment to Ella L. Holdredge] ... 1,500
Dearborn-av., 125 s of Burton-pl., e f, 25x149, March 31 [Est. of Chalkley J. Hambleton to Genevieve Hogan] ... 15,000
Seminary-av., 150 n of Belden, e f, 25x124, April 11 [P. Clausius to Thomas P. Sullivan] ... 4,700
Wabansia-av., 96 e of Marshfield, s f, 24x100, April 10 [J. Wercimak to Jan Kowalski] ... 1,950
Scott-st., 83 w of Astor, s f, 16x71, incumb. $8,000, April 29, 1903 [Cora E. Allen to Catharine R. Smith] ... 7,000
Same property, incumb. $4,000, April 10 [C. R. Smith to John R. Collins] ... 7,000
Sigel-st., 114 e of Cleveland-av., n f, 25x100, May 11, 1904 [Catherine Weber to Jacob Weber] ... 2,500
Wells-st., 53 n of Indiana, w f, 28x110, March 25 [George M. Hanson et al., by Sp. Com. to Josephine O. Hanson] ... 10,000

SOUTH CHICAGO.

Bonfield-st., 241 n of Lyman, e f, 25x98, Feb. 16 [M. E. Knox to Mable A. Davidson] ... 1,000
Fifth-av., 46, 16 ft. 10¾ in.x40¼, und. 1-7 int., April 6 [M. Duffley to Washington Porter] ... 1,500
Rhodes-av., 495 s of 35th-st., e f, 22x132, March 25 [Eliza J. Brown to Arthur L. Hardin] ... 10,000
Thirty-first-st., n w cor. Leavitt, s f, 319x247, April 10 [John D. Sheils to Henry Wendelburg] ... 10,750
Vernon-av., 495 s of 35th-st., w f, 20x132, March 25 [Eliza J. Brown to Arthur L. Hardin] ... 7,000
Wabash-av., 297 n of 39th-st., w f, 25x163.6, incumb. $5,500, March 21 [Marcia Partridge to Abe M. Simon] ... 10,000

HYDE PARK.

Indiana-av., 90 n of 43d-st., w f, 66 2-3x160.7, incumb. $20,000, March 27 [Max Eichberg to Samuel Clough] ... 35,000
Langley-av., 192¼ n of 61st-st., e f, 55x120, incumb. $12,000, April 3 [Christine F. Werner to Laurene G. Blackman] ... 27,000
Monroe-av., 6452, 50x165, April 1 [Fredk. M. Farwell to Estelle E. Reed] ... 15,000
88th-st., 50 e of Vincennes-av., s f, 25, 125 1-3, Dec. 23, 1904 [K. Hildemann to James Graver] ... 1,300
Ellis-av., 213 n of 54th-st., w f, 25x164, Nov. 30, 1904 [J. A. Seaman to Leah Liebman] ... 6,000
Evans-av., 267 n of 48th-st., e f, 16 2-3x120.83, April 11 [S. R. Shore to Margt. A. Babcock] ... 3,900
Evans-av., 144 s of 65th-st., w f, 48x121, April 11 [F. J. Squibb to William E. Dickey] ... 1
42d-st., 87¼ w of Langley-av., s f, 25x117½, Feb. 16 [Myrtle E. Knox to Mable A. Davidson] ... 6,000
Jackson-av., 79 n of 64th-pl., w f, 31x120, incumb. $7,000, April 6 [William F. Woodruff to Catherina D. Huewing] ... 12,000
Monroe-av., 207¼ s of 55th-st., e f, 52¼x175, April 10 [E. C. Killick to Michael J. Hanley] ... 7,500
Monroe-av., s w cor 55th-st., e f, 100x175, leasehold interest and building, Jan. 24 [Robert G. Werner of Oshkosh, Wis., to Christine F. Werner of Brillion, Wis.] ... 64,000
Prairie-av., 4640, 18¾x161, incumb. $3,750, March 27 [Arthur C. Fuller to Jennie E. Nugent] ... 7,500
Prairie-av., 100 n of 43d-st., w f, 50x134¾, March 29 [W. W. Yeates to Phillys Angsten] ... 1

LAKE.

Ada-st., 222 n of 70th, e f, 50x124, April 6 [G. Fox to Charles Ingre] ... 2,850
Ashland-av., 106 n of 69th-st., w f, 50x122.8, March 16 [W. L. Sanders to Edgar N. Heafer] ... 2,500
Harvard-av., 107 s of 69th-st., w f, 40 to R. R. of W., April 3 [J. E. Miner to Ellsworth E. Trumbull] ... 2,750
Hermitage-av., 242 s of 46th-st., e f, 24x124.7, March 21 [F. Podhola to August Rados] ... 2,700
Justine-av., 288 n of 52d-st., w f, 24x124¾, April 10 [J. Heinrich to Eberhard Gangolf] ... 2,600
Justine-av., 182 s of 68th-st., w f, 25x124, incumb. $1,200, April 11 [M. McDonald to Louise Luethjohann] ... 2,250
May-st., 166 s of 59th, w f, 25x124, March 20 [O. Pearson et al. to Henry C. Madsen] ... 2,750
May-st., 180 n of 62d, e f, 25x124¾, incumb. $2,200, March 29 [T. J. Shanahan to Simon Heck] ... 1
Peoria-st., 248 s of 57th, e f, 37½x124, March 31 [J. Walker to Charles W. Wickstrom] ... 1,875
Princeton-av., 175 n of 59th-st., w f, 30x122, April 1 [C. A. Hogan to William O'Brien] ... 1,700
74th-st., n e cor Laflin, 3.85 acres, April 11 [Jacob Schaefer to Ida Schaefer] ... 7,500
Wentworth-av., 250 n of 44th-pl., e f, 25x120¼, April 11 [A. Mayer to Samuel M. Rabinowitz] ... 2,600

CALUMET.

Washington Heights, l. 20 and 21, McCauley's 2d sub., s e ¼, 7, 37, 14, April 10 [A. Zeller to George Fischer] ... 1,200

WEST CHICAGO.

Adams-st., 268 w of Ashland-av., n f, 28x183, incumb. $5,000, April 11 [Emily Eilers to Percy H. Conroe of Racine, Wis.] ... 10,000
Adams-st., n w cor Lincoln, s f, 60x125, incumb. $5,600, April 7 [Hattie H. Sparr to Arthur J. Edwards] ... 12,000
Allport-st., 144 n of 21st, e f, 24x125, incumb. $2,000, March 25 [A. Kocourek to Frank Chaloupka] ... 3,300
Austin-av., 40 w of Green-st., s f, 26x76.7, April 10 [J. Walsh to Louis and Mary Mancinelli] ... 1,850
Blue Island-av., 53 n e of 15th-pl., n w f, 48x120, April 4 [Alice R. Phillips to Charles J. De Berard] ... 3,400
Canalport-av., 162 s w of Union-st., s e f, 24x100, March 15 [T. Laudan to Leo Stingiewich] ... 3,250
Center-av., 327 s of Taylor, e f, 26x125, April 10 [Maritta Brundage to Charles Alexandrowitz] ... 7,100
Congress-st., W. 615, 20x120, March 22 [William J. McMinn to Marie J. Graves] ... 6,000
Forquer-st., 115 e of Halsted, n f, 50x115, March 14 [John Brenock to Giuseppe Diaferia] ... 5,500
Fulton-st., n e cor Francisco-av., s f, 98.60x150, April 6 [C. D. Huewing to William T. Woodruff of Rockford, Ill.] ... 1
Halsted-st., 72 n of 21st, e f, 24x100, incumb. $3,700, March 10 [Auguste Karge to Daniel Sideman] ... 8,500
Hamlin-av., 275 s of 19th-st., e f, 25x116, March 15 [J. Kett to Felix E. Dandelin] ... 1,000
Hirsch-st., 150 w of Homan-av., n f, 25x122½, incumb. $1,000, April 1 [J. M. Varum to Johann Meck] ... 2,279
Keeney's sub. part of l 8 to 14, s w ¼, 1, 39, 13, April 5 [R. E. Gray to the Chicago, M. & St. P. ry.] ... 2,000
Lake-st., 66 e of Leavitt, s f, 44x138, March 21 [F. E. Schloenbachetal to Adam X. Lansing] ... 4,200
Millard-av., 103 s of 29th-st., w f, 25x125, April 10 [W. Slominski to Frank L. Karel] ... 4,000
Morgan-st., 175 n of Blue Island-av., e f, 44x119, April 11 [G. M. McNaughton to David I. Felsenthal] ... 4,500
Randolph-st., 113 w of Elizabeth, s f, 112.88x181, incumb. $11,000, April 5 [Oliver L. Watson to Charles B. Coffeen] ... 1
Rockwell-st., 73 n of Augusta, e f, 24x82, incumb. $1,500, April 6 [G. A. Scheidler to Catherine Scheidler] ... 1

CICERO.

Ontario-st., 260 e of Franklin-av., n f, 50x120, April 6 [E. C. Hunsinger to William W. Thompson] ... 5,500

Building Permits.

F. C. Werner, 1½ story and basement frame cottage, 5721 Elizabeth-st. ... $ 1,000
Felix Esterzembowski, 2 story and basement frame rear addition, 8521 Superior-av. ... 1,500
M. Smith, 2 story and basement brick store and flat, 5406 S. Ashland-av. ... 5,000
Ramsey & Hunter, four 3 and one 3 story and basement brick apartments and flat, 668-74 E. 50th-st., and 5000-10 Forrestville-av. ... 70,000
John E. Nelson, 2 story and basement frame flat, 455 E. 79th-st. ... 2,900
A. Cameron, 2 story and basement frame flat, 451 E. 79th-st. ... 2,800
John Maier, 1 story and basement frame additional story, 5258 Loomis-st. ... 2,800
John Dietz, 1 story and basement brick cottage, 3354 Mosspratt-st. ... 1,100
A. H. Hill & Co., 1 story and basement frame cottage, 2363 N. Whipple-st. ... 2,000
A. H. Hill & Co., 1 story and basement frame cottage, 2556 N. Albany-av. ... 1,400
A. H. Hill & Co., 1 story and basement frame cottage, 2463 N. Sacramento-av. ... 1,400
Albert Weith, 2 story and basement brick flat, 824 Cornelia-st. ... 4,500
H. B. Walker, 2 story and basement frame flat, 2568 N. Ridgeway-av. ... 2,800
W. B. Walker, 2 story and basement frame residence, 2511 N. Avers-av. ... 3,800
George E. Adams, 1½ story and basement frame cottage, 105 N. Foster-av. ... 1,800
Henry Neigard, 2 story and basement frame rear addition, 618 Barry-av. ... 1,500
Jacob Saure, 2 story and basement brick flat, 102 Fremont-st. ... 4,000
P. A. Carlson, 2 story and basement frame flat, 738 Franklin-av. ... 3,000
M. Bosinsky, 1 story and basement brick store and dwelling, 1278 S. Central Park-av. ... 1,500
F. Vondra, 1 story and basement brick cottage, 1297 S. Clifton Park-av. ... 1,500

RAILWAY TIME TABLES.

EASTERN ROADS.

*Daily. §Sunday. †Ex. Saturday. ¶Ex. Sunday. ‡Ex. Monday.

MICHIGAN CENTRAL, N. Y. C. & H. R. AND B. & A. Rys.—"The Niagara Falls Route."

Ticket offices, 119 Adams St., Auditorium and Great Northern Hotels, Palmer House, and stations 12th St. and Park Row, 22d St., 39th St., Hyde Park, 43d St. November 27, 1904.

	Lv. Chicago	Ar. Chicago
Kalamazoo, Battle Creek, Jackson, Ann Arbor, Detroit, St. Thomas, Buffalo, Rochester, Syracuse, Utica, Albany, New York, Boston, and Eastern Pts.	* x 10.30 am / * x 3.00 pm / * x 5.00 pm / * x 11.55 pm	* x 7.30 am / * x 8.00 am / * 4.30 pm / * 3.15 pm / * x 9.30 pm
(Trains marked "x" pass Niagara Falls.)		
Detroit Night Express	* 10.00 pm	* 7.30 am
Kalamazoo and intermediate	* 3.00 pm	† 10.10 pm
Detroit and Main Line points	† 6.45 am	† 6.40 pm
Kalamazoo Accommodation	† 3.25 pm	† 11.10 am
Lansing, Owosso, Saginaw, Bay City, and Saginaw Division points	† 10.30 am / * 10.00 pm / † 11.55 pm	† 7.30 am / † 4.30 pm / † 9.20 pm
Cassopolis, Three Rivers & Air Line Division points	† 6.45 am / † 3.00 pm	† 11.10 am / † 6.40 pm
Jackson and Air Line Div. Points		† 9.55 pm
Via Grand Rapids & Indiana Ry.		
Grand Rapids, Petoskey, Harbor Springs, and Mackinaw	† 6.45 am / † 5.15 pm / * 11.55 pm	† 7.30 am / † 12.55 pm
Grand Rapids and Traverse City	† 6.45 am / † 1.15 pm / * 11.55 pm	† 4.40 pm / * 7.30 am

THE PENNSYLVANIA LINE—CHICAGO UNION

passenger station, Adams, Canal, and Madison-sts. Ticket offices at station and at 248 S. Clark-st., corner Jackson, and at Auditorium Hotel. Through trains run as follows:

From Chicago to	Leave.	Arrive.
Fort Wayne and Alliance	† 7:30 am	* 7:35 am
Indianapolis and Louisville	* 10:00 am	* 5:30 pm
Dayton and Cincinnati	* 10:00 am	* 5:30 pm
Columbus, Balto., and Wash.	* 10:05 am	* 5:00 pm
Philadelphia and New York	* 10:05 am	* 5:00 pm
The Manhattan Limited	* 1:00 pm	* 4:00 pm
Pittsburg and Washington	* 1:00 pm	* 4:00 pm
Philadelphia and New York	* 1:00 pm	* 4:00 pm
Pittsburg, Balto., and Wash.	* 3:00 pm	* 8:45 pm
Philadelphia and New York	* 3:00 pm	* 8:45 pm
The Pennsylvania Limited	* 6:00 pm	* 8:25 am
Pittsburg and Washington	* 6:00 pm	* 8:25 am
Philadelphia and New York	* 6:00 pm	* 8:25 am
Pgh., Youngstown & N. Castle	* 7:30 pm	* 7:35 am
Columbus, Pgh., and the east	* 9:00 pm	* 7:35 am
Cincinnati and Dayton	* 8:40 pm	* 7:10 am
Indianapolis and Louisville	* 9:00 pm	* 7:10 am
Pittsburg and the east	* 11:45 pm	* 7:35 am

*Daily. †Except Sunday.

THE LAKE SHORE AND MICHIGAN SOUTHERN Ry., N. Y. C. & H. R. R., and B. & A. Rys.

La Salle-st. station, Van Buren and La Salle-sts., and 31st-st. station. City ticket office, 180 Clark-st.

	Leave.	Arrive.
Day Express	† 7:00 am	† 7:00 pm
Buffalo, Albany, New York	* 8:30 am	* 7:50 am
New York and Boston Spec'l	* 10:30 am	
20th Century Limited	* 12:30 pm	* 9:45 am
New England Express	* 2:00 pm	* 12:10 pm
Buffalo and the East	* 3:15 pm	* 3:00 pm
Lake Shore Limited	* 5:30 pm	* 4:00 pm
Elkhart Accommodation	* 5:35 pm	* 9:35 am
Cleveland	* 8:30 pm	* 7:10 am
Toledo, Cleveland, Columbus, Charleston, W. Va., New York	* 10:30 pm	* 9:00 pm
Buffalo and Boston	* 3:00 am	

GRAND TRUNK RY. SYSTEM — DEARBORN

Station. Phone Har. 755. City Ticket Office, cor. Clark-st. and Jackson-blvd. Phone Har. 1757. All trains stop at 47th-st.

	Leave.	Arrive.
New York and Philadelphia via Niagara Falls, the Grand Trunk-Lehigh Valley route. Toronto, Montreal, Portland Boston, Nia. Falls, Buffalo.	* 11:05 am / * 3:02 pm / * 8:15 pm / * 3:02 pm / * 8:15 pm	* 7:20 am / * 1:30 pm / * 9:10 pm / * 7:20 am / * 9:10 pm
Detroit and Mt. Clemens	* 11:05 am / * 8:15 pm	* 7:20 am / † 9:10 pm
Saginaw and Bay City	† 11:05 am / * 8:15 pm	* 7:20 am / † 9:10 pm
Local, Michigan stations	† 8:32 am	† 7:00 pm
Local, Cemeteries and Harvey	† 12:02 pm	* 3:18 pm
Local, Valparaiso	* 4:02 pm	* 9:30 am

MONON ROUTE — DEPOT, DEARBORN STATION.

Ticket offices, 232 Clark-st. and principal hotels. Phone Har. 1267.

	Leave.	Arrive.
Indianapolis and Cincinnati	* 2:45 am	* 12:00 n'n
Lafayette and Louisville	* 8:30 am	* 5:55 pm
Indianapolis, Cincin., Dayton	† 8:30 am	† 5:55 pm
Indianapolis, Cincin., Dayton	* 12:00 n'n	* 8:40 pm
Lafayette accommodation	* 3:20 pm	* 10:35 am
Lafayette and Louisville	* 9:00 pm	* 7:10 am
Indianapolis, Cincin., Dayton	* 9:00 pm	* 7:23 am
French Lick and W. B. Spgs.	* 8:30 am	* 5:55 pm
Laft., Bloom., and Bedford	* 12:00 n'n	
French Lick and W. Baden Spgs	12:00 n'n	
French Lick and W. B. Spgs.	* 9:00 pm	* 7:10 am

BALTIMORE AND OHIO—DEPOT GRAND CENTRAL,

5th-av. and Harrison-st. Ticket offices, 244 Clark-st. and Auditorium. No extra fare on limited trains.

	Leave.	Arrive.
Local Express	† 7:15 am	† 4:45 pm
N. Y. & Wash. Vest. Limited	* 10:40 am	* 5:30 pm
N. Y., Wash., & Pitts. V. Lim.	* 3:30 pm	* 9:00 am
Columbus and Wheeling Ex.	* 8:00 pm	* 7:40 am
Cleveland and Pittsburg Ex.	* 10:30 pm	* 7:40 am

NICKEL PLATE—THE NEW YORK, CHICAGO

and St. Louis R. R.—La Salle-st. station, Van Buren and La Salle-sts. All trains daily.

	Leave.	Arrive.
New York and Boston Express	10:30 am	9:15 pm
New York Express	2:30 pm	5:25 pm
New York and Boston Express	9:15 pm	7:40 am

City ticket offices, 111 Adams-st. and Auditorium Annex. Phone Central 2057.

BIG FOUR ROUTE—DEPOTS, CENTRAL STATION,

12th-st. and Park-row, and 22d, 39th, 53d, 63d-sts. Ticket offices, 238 Clark and Auditorium.

*Daily. †Except Sunday.	Leave.	Arrive.
Indianapolis and Cincinnati	* 9:00 am	* 5:30 pm
Louisville	† 9:00 am	* 5:30 pm
Cincinnati and Washington	* 1:00 pm	* 8:40 pm
Lafayette and Louisville	* 8:30 pm	* 7:10 am
Indianapolis and Cincinnati	* 8:30 pm	* 7:10 am

FOREIGN MAIL SCHEDULE.

FOREIGN MAILS WILL CLOSE AT CHICAGO postoffice as follows:

For Switzerland, Spain, Portugal, Turkey, Egypt, Greece, British India, Roumania, Belgium, Cape Colony, and Lourenzo Marquez, 5 p. m.
For Cuba, 7:30 p. m.
For Alaska, 9 p. m.
For Manitoba, British Columbia, and Northwest Territory, 9 p. m.
For Jamaica, West Indies, 12 p. m.
For Austria, Denmark, France, Germany, Great Britain, Italy, Norway, Netherlands, Russia, and Sweden, via S. S. New York, 12 p. m.
For Hawaii, Japan, China, Corea, and Philippines, via San Francisco, by S. S. Manchuria, Friday, April 14, 9 p. m.
For Bermuda, 5 p. m.
For Nicaragua, 5 p. m.
For Porto Rico, Curacao, and Venezuela, 5 p. m.
For Fortune Island and for Colombia, 5 p. m.
For Granada and Trinidad, 5 p. m.
For the Argentine republic, Uruguay, and Paraguay, 5 p. m.
For the northern ports of Brazil, 12 p. m.

F. E. COYNE, Postmaster.

NEWS OF THE COURTS.

Decrees.

SUPERIOR COURT.

Judge Brentano—6034—Whyte vs. Connell; dec. sale.—243194—Woodruff vs. Stone; dec. sale.

CIRCUIT COURT.

Judge Healy—250394—Moeckel vs. Moeckel; dec. —260279—Johnstone vs. Johnstone; dec.
Judge Honoré—9596—Shaper vs. Shaper; dec. div.
Judge Mack—261900—In re petn. of Grayd.; dec. adoption.—12125—Elfein vs. Elfein; dec. div.
Judge Walker—259694—Galle vs. Galle; dec. div. —259777—Kostka vs. Kostka; dec. div.
Judge Windes—11077—Young vs. Turgrimson; dec.

Judgments.

SUPERIOR COURT.

Judge Chytraus—228266—G. Moulton & Co. vs. Alexander and Helen McNally Belford; on findg., $535.81.
Judge Holdom—243748—Andrew Getz vs. Hartford Deposit Co.; on ver., $80; satisfied.
Judge Bishop—213926—James Shehan vs. city; on findg., $100.
Judge Willis—243719—Frank Thomas vs. Maxwell Bros. Co.; on ver., $300; satisfied.

CIRCUIT COURT.

Judge Clifford—261018—Mary E. Gilman vs. C. & M. Tel. Co. and George M. Seward; by dedt., $853.94.
Judge Gibbons—261196—Alice McClung vs. I. C. R. R. Co.; on ver., $125; satisfied.
Judge Walker—254645—Franche Wallin Co. vs. F. S. Mordaunt; on ver., $100; appl.; bond 20 ds., bill ex. 30 ds.

Court Calls for Today.

SUPERIOR COURT.

Judge Brentano—All chancery motions of course. Chancery calendar, 5215, 4553, 5521, 3945.
Judge Gary—Trial call, 9076, 9079, 9087, 8197, 5732, 8205, 7477. On trial, 8298.
Judge Holdom—On trial, 8541.
Judge Chytraus—Trial call, 14751, 6543, 6932, 7179, 7180, 7334, 7338, 7342, 7416, 7424, 7507, 6283, 4894, 2758, 6168, 6930, 6925, 6762, 7182, 12349, 6057, 7341.
Judge Chetlain—Trial call, 8049, 1858, 8149, 8231, 8235, 8236, 8056, 8242, 7428, 8334, 8048, 8341, 8345, 211. On trial, 8045.
Judge Dupuy—Trial call, 7205, 7362, 7363. On trial, 241012.
Judge Bishop—Trial call, 8521, 8522, 8531, 8622, 5624, 7905, 9263, 728, 8729, 8731, 8732, 8137, 8758.
Judge Willis—Trial call, 8803, 8807, 8893, 8998, 9000, 9002, 9004, 9106, 9107, 9108, 9110, 9113, 9115, 9204, 9209, 9210, 9211, 9212, 9216.

CIRCUIT COURT.

Law trial calendar, 5402, 9278, 8862, 105331¼, 9960, 24754, 10370, 10413, 341, 343, 344, 345 to 254 inc., 267 to 271 inc., 285, 286, 287, 9604, 10898, 9613, 9653, 11217, 11219, 112224, 11225, 11229, 11233, 1240, 11245, 11253, 11256, 11257, 11262, 11284, 11305, 11310, 11313, 11319, 11323, 11329, 11331, 11342, 11348, 11351, 11352, 11353.
Judge Thompson—Assigned cases. On trial, 10443.
Judge Healy—Chancery calendar, 9808, 259930, 13154, 2022, 9424, 7016, 10878, 10926, 11148, 13240.
Judge Abbott—Assigned cases. On trial, 3405.
Judge Clifford—Law motions of course. 10:30 a. m., law contested motions, 2207, 195943, 29839. 2 p. m., 29418.
Judge Gibbons—Assigned cases.
Judge Honoré—Set case, 266878. Assigned cases.
Judge Mack—Set case, 526.
Judge Walker—Assigned cases.
Judge Windes—Judge Tuley's motions of course. Judge Tuley's calendar, 10945, 10757, 11215. On hearing, 11450. 2 p. m., set matter, 12871.

COUNTY COURT.

Judge Carter—31917.
Judge Slusser—Motions for new trial, 22053, 22164, 22190, 22165. 10 a. m., city specl. assessment calendar, 126. Legal objections, benefits, and decisions in all undisposed of cases.

PROBATE COURT.

Judge Cutting—9 a. m., set case, est. of Geo. Kutz. 10 a. m., motions. 10:30 a. m., set cases, estates of Wm. M. Booth, Aug. Mette, Anna Newberg, Henriette R. Howell [insane]. Edward P. Carroll. 2:15 p. m., set cases, estates of Joseph Stumpf, C. Counselman, John F. Bentley, Geo. C. Benton, Patrick Cullerton.

CRIMINAL COURT.

Judges Barnes—3482, 3692, 3664, 3665, 3493, 4017, 3831.
Judge Kavanagh—Call not extended.
Judge Kersten—Call not extended.
Judge McEwen—Call not extended.
Judge Tuley—Call not extended.
Judge Tuthill—3522, 2771, 2773, 3821, 3822, 3845, 3990, 4012.

UNITED STATES CIRCUIT COURT OF APPEALS.

Judges Grosscup, Baker, and Seaman—10 a. m., 1139.

UNITED STATES CIRCUIT COURT.

Judge Kohlsaat—10 a. m., set case, 24516.
Judge Sanborn—10 a. m., law trial calendar, 26862, 26917, 26919, 26819.
Judge Bethea—10 a. m., motions.

UNITED STATES DISTRICT COURT.

Judge Bethea—10 a. m., motions.

Petitions in Bankruptcy.

11921—J. C. Jackson; liabilities, $417; assets, $178; J. C. Jackson, atty pro. se.
11922—Charles J. Costello; liabilities, $1,703; assets, $238; L. D. Condee, atty.
11923—Stanley P. Popek; liabilities, $2,886; assets, $95; Max Luster, atty.
11924—John Hartman; liabilities, $432; assets, $129; Jerome J. Armate, atty.
11925—Frank Graber; liabilities, $5,116; assets, $4,170; A. A. McClanahan, atty.

Illinois Supreme Court.

Springfield, Ill., April 12.—[Special.]—Proceedings in the Supreme court, Wednesday, April 12, 1905:

People ex rel. Healy vs. Hooper; motion by relator to require respondent to file proofs with master and to fix time to file abstracts and briefs and continue; allowed; respondent required to file proofs with master instanter; relator to file abstracts and briefs within thirty days from this date; respondent to have thirty days to file reply and relator fifteen days to file reply; cause continued.

Sargent company vs. Baublis; motion by appellee for leave to cite additional authorities allowed.

Pitzelo et al. vs. Cohen et al.; motion by plaintiff in error to continue till next term with alias scifa, allowed and cause continued.

Grand Pacific hotel vs. Pinkerton; motion by appellee for leave to restore record and for leave to file cross errors; denied.

Creighton vs. Roe; motion by plaintiff to make writ of error supersedeas allowed upon filing bond $500 conditioned according to law, with sureties presented with application.

Jarrett, admr., vs. Johnson et al.; motion by appellant for leave to cite additional authorities allowed.

People ex rel. Healy vs. McFee; motion by relator to make rule absolute allowed.

Bellinger et al. vs. Barnee et al.; motion by appellee for extension of time to first day of next term, to join errors, allowed; cause continued.

Anglo-Wyoming Oil Fields vs. Mills; motion by appellee to affirm judgment denied; cross motion by appellant for leave to amend writ allowed.

Griswold vs. Smith; motion by plaintiff to withdraw the transcript of record allowed.

Commissioners of highways town of McKee vs. Smith; motion by defendant to dismiss writ denied. Cross motion by plaintiff to make Frank Kahler plaintiff in error and to file his appearance in writing allowed.

Noonan vs. People ex rel. Hanberg; motion by appellee to dismiss appeal allowed; appeal dismissed.

Fabian et al. vs. Traeger, coroner; motion by appellee to assess statutory damages stricken from files.

People ex rel. Healy vs. Propper; motion for leave to file information allowed; respondent ruled to answer by first day next term.

Pittsburg, Ft. Wayne & Chicago R. R. company vs. Sanitary district; motion to consolidate with this cause case No. 4153, to assign cross errors, and file additional abstracts, for extension of time to file appellee's briefs to first day of next term of court, and to continue.

Bellinger vs. Barnes; motion by appellee Thomas to strike from record a certain affidavit.

Crane vs. Stafford et al.; motion by plaintiff to continue.

Hall vs. Waterman; motion by appellee for 10 days' extension of time to file briefs.

Will vs. City of Chicago; motion by appellee to dismiss.

United States Supreme Court.

Washington, D. C., April 12.—[Special.]—Proceedings in the Supreme court of the United States today were as follows:

213—Henry P. Booth, surviving partner, petitioner, vs. the Norwegian bark Eliza Liner, et al.; argument was continued by L. S. Dabney for the petitioner, by Edward S. Dodge for Catherine T. Black, administratrix and Banque de Genes, and by James A. Lowell and John Lowell for Hans Andreason, claimant, etc.

Adjourned until tomorrow at 12 o'clock. The day call for Thursday, April 13, will be as follows: 213, 215, 216, 217, 74 to 80, 218, 222, 224, 280, and 225.

REVIEW OF THE IRON INDUSTRY.

Foundry Pig Furnishes Definite Development of Week in Weakening of Prices Under Slow Demand.

CLEVELAND, O., April 12.—[Special.]—Foundry pig iron furnishes the most definite development of the week in the weakening of prices under the abstention of buyers from the market, and in the purchase by the International Harvester company of 60,000 tons of iron for delivery in the second half of the year, says the Iron Trade Review. The greater part of this iron will be shipped from furnaces in the Chicago district, a smaller amount coming from the south.

Bessemer iron is firmly held at $15.50 at the Valley furnace in view of pending inquiries from two steel companies apart from the steel corporation, and the expectation that the corporation will require 35,000 to 40,000 tons of out size iron in May. New rail orders amount to 75,000 tons, including 10,000 tons for Reading, 7,000 tons for Delaware and Hudson, and 5,000 tons each for Lehigh Valley, Erie, Atlantic Coast line, and "Soo" road.

Both trolley and steam roads are good buyers. The plate, structural, and bar tonnage now on the books, that is traceable to railroad buying, has given the present prosperity of the mills much the aspect of a railroad boom.

The question is whether as the pressure from this quarter subsides there will be a reinforcement from the numerous minor consumers not now so prosperous. Business in sight in the east includes 40,000 tons of steel for the new East river bridge, 40,000 tons for Pennsylvania and New York Central terminals, and 7,000 tons for the New York crosstown tunnel.

Prices in the finer finished forms are scarcely steady at the figures last fixed officially, this applying to sheets, tin plates, pipe, and tubes, and wire goods. Some resale material is appearing.

Cotton tie prices probably will be fixed in the next ten days. The business has rounded up later than usual this year.

MARKET AGAIN IS UNEASY

NEW YORK STOCKS CHANGE FROM STRENGTH TO WEAKNESS.

Change in Northern Securities Directorate in the Ousting of E. H. Harriman Does Not Cause Fear of Renewal of Quarrel Within the Concern, and Union Pacific Remains Firm All Day—Close on an Upward Tendency.

[BY A SPECIAL CORRESPONDENT.]

NEW YORK, April 12.—[Special.]—The market had another day of vacillation between aggressive strength and sharp weakness. The substitution in the Northern Securities directorate of a new name for that of the head of the Union Pacific party was belittled on behalf of both sides to the old quarrel in that property. Fears of an outbreak of this old quarrel were emphatically declared to be unjustified. But the Wall street view of this matter has gone considerably beyond a mere quieting of the old dispute and has adopted a view of thorough harmony and coöperation in going forward to new projects of even larger scope than those of the past.

There has been unquestionably extensive speculation in stocks based on this view, and the curt manner of yesterday's action of the directors shakes the confidence held in that supposition. Notwithstanding the discussion of the Northern Securities situation, Union Pacific was firm to strong all day.

The other principal points of strength were in the industrial list, notably Smelting, Amalgamated Copper, and the locomotive stocks. The weakness of New York Central was a strong contrary influence, and Illinois Central also suffered from free realizing on yesterday's wide advance. The electric stocks suffered on rumors of the rupture of a working agreement and of the expansion of competition in their field. A sharp break in People's Gas was also an effective influence.

The Cleveland, Cincinnati, Chicago and St. Louis stock increase added another to the long list of new capital issues coming upon the market. An enthusiastic weekly review of the iron trade awakened a lively demand for United States Steel preferred, and an active absorption of Union Pacific at the same time carried the market upwards to a strong closing.

Bonds were heavy. Total sales, par value, $2,790,000. United States bonds were all unchanged on call.

Money on call steady, 3@3¼ per cent; closing bid 3, offered at 3¼. Time loans, steady; 60 days, 3½ per cent; 90 days and 6 months, 3½@3¾. Prime mercantile paper, 3¾@4½ per cent. Sterling exchange weak, closing steady, with actual business in bankers' bills at 486.15@486.20 for demand and at 484.35@484.40 for 60 day bills. Posted rates, 485 and 487. Commercial bills, 484¼. Bar silver, 56⅞. Mexican dollars, 43¾. Government bonds, steady. Railroad bonds, heavy.

NEW YORK STOCK TRANSACTIONS.

Description.	Sales.	Open.	High.	Low.	Closing April 12.	Closing April 11.
Allis-Chalm.	900	17½	17½	16¾	16¾	17
Do pfd	400	61½	61½	61	61	60½
Am. B. Sugar	400	29	29	28	28	30
Amal. Cop.	195,300	87½	88¾	86	88¾	86¾
Am. Car Fdry.	5,600	40¾	40¾	39¾	40¾	40¼
Do pfd	1,900	101½	101½	101½	101½	101½
Am. Cot. Oil	1,300	35½	35¾	35½	35½	35¼
Am. Grass	200	8½	8½	8½	8½	8¾
Amer. Hide	200	9¾	9¾	9¾	9¾	10
Do pfd	1,000	51	52	51	52	51¾
Am. Ice ctfs.	200	6	6	6	6	5¾
Do pfd	8,400	40¾	41¾	40	41	41
Am. Loco.	49,400	57	59½	56¾	59¾	56¾
Do pfd	6,300	119¾	121½	119½	121½	119
Am. Malt pfd	500	25¾	25¾	25	25	26
Am. Smelting	116,300	116	120½	115¾	119⅞	115¾
Do pfd	3,600	123½	126	123½	125½	123¾
Am. Snuff pfd	100	100	100	100	100	100¾
Am. St. Fdy. pfd	300	65	65	64¾	65	65¾
Am. Sugar	4,800	142¾	142¾	140¾	142½	142¾
Am. Tel. & Tel.	200	144¾	145	144¾	145	....
Am. Tob. pfd	1,100	97¾	98	97¾	97¾	97½
Am. Wool	4,400	30¾	30¾	30¼	30¾	30¾
Anaconda	6,200	125¾	129	125¼	125½	125½
Atchison	15,200	89¾	89¾	89¾	89¾	89¾
Do pfd	3,100	103	103¼	103	103	103
A. C. Line	2,300	148	148¾	147	148	147
B. & O.	6,300	109¾	109½	108½	109⅜	108¾
Do pfd	100	96	96	96	96	95¾
B. R. T.	10,800	69¾	70	69½	69¾	69¾
Can. Pac.	13,800	154	154¾	153¾	154¾	153¾
C. of N. J.	200	201½	202½	201½	202½	202
C. & O.	1,900	56⅞	57¾	56¾	57¾	57¼
C. & A.	300	40	40	40	40	40¾
Do pfd	200	81	81	81	81	....
C. & N. W.	300	241	241	241	241	241
C. G. W.	1,600	23¾	23¾	23¼	23¾	23¾
Do pfd "A"	700	64¾	65¾	64¾	65	....
Do pfd "B"	100	35¼	35¼	35¼	35¼	34¾
C., M. & St. P.	15,000	178¾	179½	178¾	179½	178¾
Chi. Term. pfd	200	34	34	34	34	33½
Chi. Un. Tr.	5,700	9¼	9½	8¾	9½	9½
Do pfd	1,900	37	40	37	40	35¼
C., C., C. & St. L.	700	106½	106⅞	106¾	106¾	107
C. F. & I.	20,500	53⅝	53⅝	51	52⅝	53¼
C., H., C. & I.	100	16¾	16¾	16¾	16¾	....
Colo. So.	4,200	28¾	28¾	27¾	27¾	27¾
Do 2d	300	38	38	37	37¾	37¾
Con. Gas	3,300	204½	204½	203	204¾	204¾
Corn Prod.	2,400	12	12	11¾	11½	12
Do pfd	1,000	60	60	59	59½	60
D. & H.	2,400	193¾	194¾	192¾	194¼	194¼
Det. United	100	84¾	84¾	84¾	84¾	84¾
Dis. Sec.	3,100	44¾	44¾	44	41¾	41¾
D. S. S. & A.	200	16	16	16	16	16
Do pfd	3,100	32	33	32	33	32
Elec. Storage	1,000	85	85	84¾	85	85
Erie	8,500	45¾	45¾	44¾	45¼	45¼
Do 1st	800	80¾	80¾	80	80¾	80¾
Do 2d	500	67¾	67¾	67	67¾	67¾
Fed. Mng.	1,300	118	121½	118	121½	....
Do pfd	6,100	103¼	105	103	105	103¾
Gen. Elec.	8,700	184	184¾	182¾	183	184¼
Hock. Val. pfd	100	94	94	94	94	94
Ill. Cent.	18,200	168	168¾	166¾	167½	168¼
Int. Paper	200	23½	23¾	23½	23¾	23¾
Do pfd	2,200	81¾	81¾	81	81½	81¾
Int. Power	100	97¾	97¾	97¾	97¾	....
K.C.,F.S.&M. pd	200	83¾	83¾	83¾	83¾	83¾
K. C. So.	1,300	31¾	31¾	31½	31¾	31¾
Do pfd	1,900	64¾	64¾	63¾	64	64¾
Knick. Ice	100	20¾	20¾	20¾	20¾	19¾
L. & N.	3,500	142	142	141¾	142	142
Manhattan	900	166¾	166¾	166¾	166¾	....
Metropolitan	2,600	122¾	123¾	122¾	122¾	122¾
Do Sec.	8,400	86¾	87¾	86¾	86¾	86¾
Mex. Cent.	3,800	24¾	24¾	24	24¾	24¾
M.,St.P.&S.S.M.	1,000	118¾	118¾	117¾	118¾	119
Do pfd	800	161¾	166¾	161	163¾	163¾
Mo. Pac.	2,400	107¾	107¾	106¾	107¾	107
M., K. & T.	4,200	31¾	31¾	31¾	31¾	31
Do pfd	13,500	66¾	68¾	66¾	67¾	66¾
Nat. Enamel	2,700	29	30	28¾	30	29
Nat. Bis.	1,600	64	65	64	64¾	64
Nat. Lead	10,600	47¾	49	47¾	49	47¾
Do pfd	200	107	107	107	107	107
Nat. R. R. M. pfd	100	39	39	39	39	39
Do 2d	400	21	21	21	21	....
N. Y. Air Brake	400	154	156¾	154	156¾	....
N. Y. Cent.	34,500	158	158¾	156¾	158	157¾
N. Y. C. & St. L.	1,600	54¾	54¾	52¾	53¾	53¾
Do 2d	500	83	83	82¾	82¾	....
N. Y., O. & W.	11,200	61¾	61¾	61	61¾	60¾
Nor. & W.	2,800	84¾	85¾	84¾	85¾	85¾
North Am.	2,300	101¾	102¾	101¾	102¾	101¾
Pac. Coast	500	93¾	94	93¾	94	....
Pac. Mail	1,100	45¾	45¾	45¾	45¼	45¾
Penna. ex. rgts.	20,400	142¾	142¾	141¾	142¾	142¼
Do rights	49,500	¾	¾	¾	¾	....
Peo. Gas	17,300	110¾	110¾	108¾	109	110¾
Phila. R. T.	100	123¾	123¾	123¾	123¾	....
Pressed Steel	1,300	41¾	41¾	41¾	41¾	41¾
Do pfd	100	97	97	97	97	97¾
Pullman	100	245¾	245¾	245¾	245¾	....
Ry. Steel Spg.	400	35¾	37	35¾	37	35¾
Do pfd	200	98¾	99¾	98¾	99½	98
Reading	39,600	95	95½	94¾	95¾	94½
Rep. I. & S.	1,700	21¾	23	21¾	23	22
Do pfd	1,200	80¾	82	80¾	82	80¾
Rock Island	10,200	34¾	35¾	34¾	34¾	34½
Do pfd	1,600	80¾	80¾	79¾	80	80
Rubber Goods	2,100	34	34	32¾	33¾	33½
Do pfd	300	107¾	107¾	107¾	107¾	108¾
St. L. & S. F. 1st	100	77	77	77	77	....
Do pfd 2d	500	70	70	70	70	70¾
Do c. C.&E.I. p	100	132¾	132¾	132¾	132¾	....
St. L. S. W.	200	26	26	26	26	26
Do pfd	1,200	65	65¼	65	65	65¼
Sloss-Sheff.	300	92	92	92	92	92
So. Pac.	16,200	67¼	67¾	66¾	67¾	67¼
Do pfd	300	....	....	....	....	118¼
So. Ry.	4,200	34¼	34¼	34	34	34¼
Do pfd	400	96¼	96¼	96¼	96¼	96
Tenn. Coal	9,800	98¼	100¾	96¾	100¼	98¼
Tex. Pac.	2,200	38¼	38¼	37¾	38¾	38¾
Third Av.	100	131	131	131	131	....
Tol. Rys.	3,700	35¾	37¼	35½	36¼	35½
T., St. L. & W.	1,900	42	43½	42	42¾	41¾
Do pfd	3,000	64¾	65	63	63¾	62¾
Twin City	600	118	118	118	118	118¼
Un. Bag	2,200	12¾	13	12¼	13	13
Do pfd	200	78	78	78	78	78
Un. Pac.	165,400	131¾	133	131¼	132¾	131¾
Do pfd	1,200	99¼	99¾	99¾	99¼	99¼
Un. Inv. pfd	600	85	85	85	85	85¼
U. S. Pipe	5,300	33¼	33¼	32¾	33	33¼
Do pfd	600	93¾	94	93¼	94	94
U. S. Leather	300	12¼	12¼	11¾	11¾	12¼
Do ctfs.	2,700	13½	13½	13¾	13½	13¾
Do pfd	900	109	109¼	109	109¼	109
U. S. Realty	200	93	93	93	93	93
U. S. Reduction	400	34	35	34	35	34
Do pfd	1,200	64¼	66	64¼	66	64¼
U. S. Rubber	1,200	43¾	44	43¼	43¾	44
Do pfd	500	117¾	117¾	116¾	116¾	117
U. S. Steel	53,900	36¾	37¼	36¼	37¼	36¾
Do pfd	53,400	101	102¼	100¾	102¼	100¾
Va. Coal	100	48¼	48½	48¼	48½	....
Va. Car. Chem.	500	35¼	35¼	35¼	35¼	35¼
Do pfd	100	107	107	107	107	....
Wabash pfd	800	45¾	46	45¾	46	46
W. Union	1,000	93	93¼	93	93¼	93¾
Westinghouse	1,400	177	177	175¼	176	179
Do 1st	100	196¾	196¾	196¾	196¾	197
Wis. Cent.	1,000	23¼	23¾	23	23¾	23¾
Do pfd	900	51¼	51½	51	51½	51¾

Total sales, 1,176,180 shares.

EXPRESS STOCKS.

Adams	245@250	United States	128@132
American	231@238	Fargo	245@255

GOVERNMENT BONDS.

U. S. 2s, registered	104¾@105
Do coupon	104¾@105¼
U. S. 3s, registered	104¾@104¾
Do coupon	105¼@106
Do small	103¼@
U. S. 4s, registered	104¾@105¼
Do coupon	104¾@105¼
Do new, registered	133 @133¾
Do new, coupon	133 @133¾
D. C. 365s	118¼@
Philadelphia 4s	109

NEW YORK BOND SALES AND QUOTATIONS—0 A. M. TO 3 P. M.

1000 Adams Ex 4s 103¾
18000 Am Hide 6s 97⅞@98
19000 Am Tob 6s 115
165000 Am Tob 4s 74@¼
1000 Am Tob reg 74¾
49000 Atch 4s 102¾@103
11000 do adj 4s 96¼@¾
18000 A C L 4s 100¾@101
47000 B & O 4s 102¾@103
20000 do 3½s 95¼@½
1000 do S-W 3½s 92¾
158000 B R T con 4s 88@¾
2000 Can So 1st 103¾
1000 C of Ga con 5s 115¾
40000 do 2d inc 76¾@77½
9000 do 3d inc 60¾
20000 Cent P 1st 101¼@¾
5000 C & O 5s 120
13000 do 4½s 107¼@¾
4000 C & A 3½s 81¾
1000 do 3s 85
47000 C B & Q 4s 99¾@100
1000 C & E I con 6s 135
8000 C M & St P S W div 109¾
2000 C R I & P R R 5s 94½
37000 do 4s 84@¼
11000 do ref 4s 96
1000 Chi Term 4s coup off 95
2000 C C C & St L gm 4s 103¾
5000 C F & I gm 5s 104½
12000 Colo So 4s 94@¼
3000 Con Gas con 6s 180¾
1000 Cuba 5s 105
1000 D & R G 4s 101
82000 Dis Sec 5s 79¾@80¾
34000 Erie P L 4s 103½@102
13000 do Pa Coal 4s 94¾@95
9000 do gm 4s 93¾@¾
2000 G R & I 4½s 111
10000 G N B Bs 21¾@22
15000 Houston-Tex pt 112
109000 Jap 6s 98¾@⅞
114000 do ctfs 96¾@¾
1000 I & G N 2d 101½
22000 K C, F S & M 4s 89@¾
28000 Kan C So 3s 71¼@¾
2000 Laclede Gas 5s 109¾
6000 Lake E & W 1st 119
8000 L S & M S 4s 100⅞@101
7000 L & N col 4s 97¼@⅞
1000 L & N So Monon col 4s 96¾
5000 Met Elev 1st 108
1000 Met St Ry 5s 115¾
10000 Mex Cent 1st inc 24¼
5000 M K & T ext 5s 107½
1000 M K & T 4s 101¾
5000 M K & T 2d 80@¾
2000 Mo P 5s of 1920 108
5000 Mo P 5s of 1917 107¼
2000 M & O ex 6s 124
1000 Nat R R M 4s 81
3000 N Y C 3½s 100½
11000 N Y C L S 3½s 91¾
1000 N Y Dock 4s 96¾
8000 N Y Gas, El & P 4s 93¾@94
4000 N Y O-W 4s 103¾@104
14000 N & W P 4s 96¾@97
2000 Nor P 4s 105¾
7000 Nor P 3½s 76½
4000 O S L fdg 4s 97¾
10000 Pa conv 3½s 105¼@½
7000 Pa 3½s of 1916 98¾
1000 P & E 1sts 99
1000 Pitts & W 4s 98
17000 Rdg gm 4s 102@¼
39000 Rio G W col 4s 92¼@¾
18000 St L & I M R & G 4s 96¾
3000 St L & S F ref 91
15000 St L S W con 4s 83¾
1000 St P M-M con 137
1000 St P M-M Dak 112¾
0000 So P 4s 95¼@¾
3000 Seaboard A L 4s 88¼
10000 So P ref 4s ctfs 97¼
10000 So Ry 5s 119¾
2000 So Ry mem 1sts 118
3000 So Ry M & O 4s 97
15000 Stand R & T 6s 58@59
21000 do inc 53@57
5000 Tex & P 1st 5s 123@¾
4000 Third av 4s 96
7000 Tol P & W 4s 95
14000 T St L & W 4s 84¾@85
10000 do 3½s 91
48000 Und London 5s 99¾@⅞
26000 U Pac 4s 106¾@¾
240000 U P con 4s 132¾@134½
1000 U S of Mex 5s 100¾
10000 do 4s ctfs 95½
0000 U S Realty 5s 102@¼
19000 U S red and ref 6s 94¾@96
284000 U S Steel SF 5s 97¼@¾
1000 do reg 95¾
20000 Virg 6s BB ctfs 10½
4000 Wab 1sts 118¾@½
12000 do 2ds 109⅞@½
110000 do deb Bs 78¼@79¾
158000 do P T 1st 4s 94½@¾
10000 do do 2d 4s 92
1000 W Shore 4s 109¾
3000 W U 5s 111¾
249000 W L E con 4s 94@95
21000 Wis Cent 4s 94@½

Total sales, $2,926,500.

IN THE BOSTON MONEY MARKET.

BOSTON, Mass., April 12.—[Special.]—The local market was dull today, and, apart from the activity in Amalgamated and United States Mining, the copper shares were lifeless. Amalgamated gained 1¼ to 88¼, notwithstanding a renewal of selling pressure and profit taking sales. New York continued an active buyer. Mining gained ⅛ to 31⅛ on buying for New York account. Local investment stocks were firm. Call loans, 3@3½ per cent. Time loans, collateral, 3½@4½ per cent. Time loans, mercantile paper, 3¾@4 per cent. Clearing house loans, 2½ per cent.

	Shares.	Open.	High.	Low.	Close.
Allouez	150	20¾	20½	20½	20½
Amal	16,599	87	87¾	85¾	88¼
Atlantic	180	16	16	15¾	15¾
Bingham	800	33½	33½	32¾	33¼
Boston	3,000	7½	7¾	7½	7¾
Con. Mercur	1,000	35	35	35	35
Calumet	4	670	670	670	670
Centennial	70	18	18	18	18
Cop. Range	1,000	76¾	77¾	76½	77
Dom. I. & S.	350	21¼	21¾	21¼	21¾
Dom. Coal	110	80	80	79	79
Daly West	445	14	14½	14	14
Franklin	100	10	10	10	10
Greene	1,100	29¾	29¾	29½	29¼
Granby	1,300	6	6¼	6	6
Guan	150	5¼	5¼	5¼	5¼
Isle Royale	130	25	25	25	25
Mayflower	150	90	90	90	90
Mich	1,601	13¼	13¼	13¼	13¼
M. C. Coke	125	3	3	3	3
Mohawk	560	53	53	52½	53
Old. Dom	195	26¼	26¼	26	26
Osceola	270	99¾	99½	99	99¾
Parrott	1,100	29½	29½	28¼	28¼
Phœnix	265	2	2	2	2
Quincy	100	106	107	105½	107
Shannon	300	7¾	7¾	7¾	7¾
Tamarack	125	127	128	127	128
Trinity	860	10	10	9½	9¾
U. S. Mining	12,410	30¾	31⅛	30¾	30¾
Utah	985	43	43	42½	43
Winona	300	12½	12½	12½	12½
Wolverine	19	110	110	110	110
Am. Agr.	780	24¾	24¾	24½	24¾
Do pfd	255	89½	90	89½	90
Am. Pneu	105	4½	4½	4½	4½
Am. T. & T.	122	144½	144½	144	144
Am. Wool	1,290	30¾	30¾	30¾	30¼
Do pfd	495	105	105¾	105	105¾
Edison	5	256	256	256	256
Mass. Gas	215	44¼	44¼	44¼	44¼
Do pfd	17	85	85	84½	84½
Mex. Phone	489	1½	1½	1½	1½
N. E. Tel	67	139½	139½	139½	139½
Swift	55	109¾	109¾	109¾	109¾
Bos. Elev	125	155½	155½	155½	155½
B. & M.	22	179½	179½	179½	179½
Old Colony	2	210	210	210	210
Mass. Elec	305	21¾	21¾	21¾	21¾
United Fruit	276	108¾	109	108¾	109
United Shoe pfd	218	33¾	33¾	33¾	33¾
Reece	225	10	10	10	10
West End St. Ry.	150	97¾	97¾	97¾	97¾
Bos. & W.	1,230	32¾	34¾	32¾	33¾
Do pfd	345	79	80	79	79¾
Seattle pfd	6	98	98	98	98
West End Land	100	50	50	50	50

IN FOREIGN MONEY MARKETS.

LONDON, April 12.—Money was more plentiful in the market today and the demand was normal. Discounts were inclined to ease in sympathy with money. Bills were taken more freely, though Paris checks were closely watched. On the stock exchange trading was inactive. Consols were quietly steady, but closed easier. The exchequer bond issue was in moderate investment demand, which maintained first class securities. Americans were dull. They opened below parity and the movements were irregular. The feature was a sharp rise in Illinois Central. New York, Ontario and Western was strong in the afternoon. Prices became irregular and closed easy. War stocks were quiet. Japanese were disposed to harden. Imperial Japanese government 6s of 1904 were quoted at 101¼. Paris supported internationals.

BERLIN, April 12.—There were no marked fluctuations in prices on the boerse today.

PARIS, April 12.—Business on the bourse today opened with a firm tone, but at the closing the market was heavy. Russian imperial 4s were quoted at 88.30 and Russian bonds of 1904 at 506.

CLOSING QUOTATIONS OF AMERICAN SECURITIES IN LONDON.

	Tues. day. 4 p. m.	Wednesday. 4 p. m.	N. Y. equiv.	Tues.'s N. Y. close.
Atchison	92¼	92¼	89¾	89¾
Do pfd	106	106	103¼	103
Balt. and Ohio	115	112¼	109¼	108¾
Can. Pac.	159	158¼	153¾	153¾
Ches. and Ohio	59¼	58¾	56¾	57¼
Chi. Gt. Western	24¾	24¾	23¾	23¾
C., M. & St. Paul	184¼	184¼	179	178¾
Den. and Rio G.	35¾	35¾	34¾	....
Erie	46¾	46¾	45¾	45¼
Do 1st pfd	83	83	80¾	80¾
Do 2d pfd	70	70	68¼	67¾
Illinois Central	166¼	172¼	167¾	168¼
Louis. and Nash	146¼	146¼	142¼	142
M., K. and T.	32	32¼	31¼	31
N. Y. Central	163¼	163¾	159¾	157¾
Nor. and West.	88	87¼	85¼	85¼
Ont. and Western	62¾	63¼	61¾	60¾
Pennsylvania	73¾	73¼	142¾	142¼
Reading	49¼	48¾	95¾	94½
Do 1st pfd	47	47	91½	....
Do 2d pfd	46	46	89½	90
Southern Ry	35¼	35	34	34¼
Do pfd	99½	99½	96¾	96
Southern Pacific	69½	69¼	67½	67¼
Union Pacific	135¼	135¾	132¼	131¾
Do pfd	102½	102½	99¾	99¼
U. S. Steel	38¼	37¾	36¾	36¾
Do pfd	104¾	104¼	101¾	100¾
Wabash	24	23¾	23¼	....
Do pfd	47¾	47¾	46½	46

Consols, 90 15-16; New York equivalent, 90 14-16.

FANCY BUTTER AT 30 CENTS.

A continuation of the active demand for butter noted for some time brought a further advance of 1c in prices yesterday. Receipts are about up to those of the week before, but the market is kept closely cleaned up each day. Poultry and cheese also ruled firm, with demand good.

DAIRY PRODUCTS.

Eggs, extra fine, 80 per cent fresh	19c	Butter, creamery, extras	30c
Do prime firsts	18c	Firsts	28@29c
Do at mark, general receipts, cases included	16¼c	Seconds	23@24c
		Dairies, Cooley's	26c
		Packing stock	19@20c
Do, cases returned	16c	Cheese, twins	13c

FRUITS.

Oranges, box	$1.50@2.85	brl	$4.00@7.50
Strawberries, 24 pts	$2.25@3.50	Bananas, per bunch	50c@$1.75
Grape fruit	$2.00@4.50	Lemons, boxes	$1.75@2.00
Apples, 1 bu.	25c@$1.65		
Do brls	$1.00@2.75	Pineapples, case	$4.50@5.00
Cranberries, per			

POULTRY AND GAME.

Live turkeys	14c	Dressed chickens	13@13½c
Live chickens	14c		
Spring	14c	Dressed turkeys	18@19c
Live ducks	12@13c	Snipe, per doz	50c@$1.50
Live geese, per doz	$4.00@7.00	Plover, golden	$1.50
Capons	14@18c	Yellow leg	$1.40@1.50

VEGETABLES.

Asparagus, per doz	$1.25@4.50	brl	$2.00@4.00
		Do leaf, cases	45@50c
Beets, new, per brl	$3.00@5.50	Cucumbers, doz	35c@$1.75
Cauliflower, per brl	$2.75	Rhubarb, bunch	20@25c
Potatoes	20@28c	Tomatoes, per case	$4.50
Do sweet, brl	$1.00@1.75		
Onions, per bu	99c@$1.10	String beans, boxes	$2.00@6.75
Beans, hand picked	$1.65		
Lettuce, heads, per			

VEAL.

60@80 lbs	6@7c	Choice	8¼c
85@120 lbs	5½@8c	Coarse and heavy	5@6c

JUSTICE AND CONSTABLE HELD.

Officials Are Accused by Iowa Man of Oppression in Office by Threatening His Arrest.

Marshalltown, Ia., April 12.—S. Meekin, a justice of the peace, and George Mabie, a constable at St. Anthony, Marshall county, have been arrested, charged with oppression in office. Frank Buchan asserts that under cover of their office and by threatening him with arrest they made him sign an affidavit that he had voted illegally at the recent election.

CHICAGO SHIPPERS WIN RATE FIGHT.

Railroads Decide to Give This City New York Tariff to the Southeast.

END OF LONG STRUGGLE.

Financial Interests Fear the Publication of the Records of Old Meetings.

Unofficial word has reached here from New York that Chicago has won the fight against the southeastern roads for the right to ship manufactured articles to southeastern points on a parity with New York and other eastern cities. The matter was decided at a two days' session of the presidents of the southeastern roads in New York, which was concluded yesterday, and the details of the rates will be worked out at a meeting of traffic officials and rate clerks to be held in Chicago some time in the near future.

This action on the part of the presidents ends a controversy which has been carried on between Chicago and St. Louis merchants and the southeastern roads for more than ten years. The matter has been before the interstate commerce commission, and to the Supreme court of the United States, but the railroads always have remained firm in their position, refusing to grant the slightest reduction in the rates from western points, although admitting that their action was arbitrary, and the rates were unfair.

Millions of dollars of business will be affected by this decision of the railroads, probably $20,000,000 immediately, and the trade will increase rapidly.

Wall Street Forces Reduction.

The railroad presidents did not surrender their obstinate position gracefully, and probably would not have done so at all if it had not been for the pressure of Wall street. The same men were at the New York meeting as were at the Chicago gathering three weeks ago. When they left here they showed not the least disposition to accede to the demands of the shippers. Something happened to make them change their minds in the interlude between the Chicago and New York sessions. It is surmised that the knowledge which certain financiers obtained recently of the character and extent of the ammunition which the Chicago Shippers' association was holding in reserve to use against the railroads in case they did not yield aroused the financial powers' fear of public attacks.

The credit for winning this fight is due largely to H. C. Barlow of the Chicago Shippers' association. This bureau was established eight months ago with Mr. Barlow at the head and he has been at work incessantly upon this matter ever since. The first difficulty which confronted him, and which he overcame, was the long standing commercial rivalry between Chicago and St. Louis. The railroads have made capital of this by playing off one city against the other. Mr. Barlow made the shippers of both cities unite upon their demands, and he also brought about an understanding with Cincinnati.

West Given Eastern Rates.

According to a New York dispatch the basis for the settlement, as agreed upon by the railroads, places the western rates upon a parity with the rates from New York. From St. Louis, for instance, the differentials over Cairo to points in the southeast will be as follows:

First class, 5 cents; second class, 4 cents; third class, 3 cents; and fourth, fifth, and sixth classes, 2 cents. From Chicago the differential over Evansville and Ohio river points probably will be 10, 8, 7, and 6 cents.

The discrimination against Chicago, St. Louis, and other western cities in southeastern rates was put into effect in 1878, and has remained in effect ever since. In those early days, before the stringent interstate commerce laws were enacted, the southeastern roads were allied closely in an association which made it possible for them to act in unison without violating any law. The minutes of the meetings of this association show how gross was the injury which the railroads inflicted upon the struggling western cities.

Although these acts have been outlawed, the records still exist. When the financial interests in the railroads learned that these old documents were in the hands of the Chicago Shippers' association, ready for use, they probably decided that their publication at this time, when there is so much discussion of governmental interference in transportation matters, would have a bad effect, especially as the result of those deliberations of 1878 still operated against the interest of the western shippers.

Passenger Association Fixes Rates.

At the regular meeting of the Central Passenger association it was unanimously decided to make the rates to the National Educational association convention at Asbury Park on July 3 to 7 applicable also to New York. The rate is one fare plus $2, and the roads will turn over to the association the $2 collected on all tickets sold to Asbury Park, but will keep it on all tickets sold to New York. It probably will result in a loss to the education association, inasmuch as thousands of persons would have purchased their tickets to Asbury Park to get the benefit of the cheap rate, although intending to go to New York.

Another important action taken by the roads of the Central Passenger association was the decision to grant the request of the western roads that the fare to Portland for the Lewis and Clark exposition on roads in the Central's territory be one fare for the round trip instead of 80 per cent of the double locals, which was the rate formerly agreed upon. The request was adopted unanimously.

Elevation for St. Paul Official.

It is reported that the Chicago, Milwaukee and St. Paul intends to place its passenger department on a parity with those of other western lines, and will confer upon F. A. Miller, general passenger agent, the title of passenger traffic manager. The St. Paul is the only one of the larger roads which has no official of this rank, and although Mr. Miller's jurisdiction has always been equal to that of the passenger traffic manager of other lines, it sometimes has proven an embarrassment to the St. Paul in its dealings. With the promotion of Mr. Miller it also is reported that George S. Marsh, assistant general passenger agent, will succeed to his position.

Homeseekers' Excursions

April 18. One fare plus $2.00 for the round trip to various points in Wisconsin, Northern Michigan, Iowa, Minnesota, the Dakotas, Nebraska, Wyoming, Utah, and Colorado. Good on fast through trains. Ticket offices 212 Clark street and Wells Street Station. (Tel. Cent. 721.)

Chicago & North-Western Ry.

NEW INCORPORATIONS.

THE SECRETARY OF STATE AT SPRINGFIELD yesterday licensed the following corporations:

American Tea and Coffee company, Chicago; capital, $5,000; general merchandise; incorporators, E. H. Tolman, M. D. Sorenson, and E. L. Griffin.

Hotchkiss Concrete Stone company, Chicago; capital, $30,000; dealing in stone and concrete; incorporators, S. C. Irving, J. M. Emmons, and W. J. Hotchkiss.

Palladio company, Chicago; capital, $50,000; conduct and operate places of amusement; incorporators, Charles Arnd, Frederick Arnd, and Walter True.

W. D. Grant company, Chicago; capital, $25,000; printing and stationery business; incorporators, C. M. Hartzell, Emma D. Grant, and W. W. Hartzell.

Diamond Braiding mills, Chicago Heights; capital, $50,000; general merchandise; incorporators, Isaac A. Lasser, Nathan Seifer, and Joseph A. Lasser.

Todd Gehrke, Chicago; capital, $15,000; general merchandise; incorporators, William A. Carter, John R. Montgomery, and Louis E. Hart.

J. C. Burkett company, Chicago; capital, $2,500; deal in wall paper, paints, oils, etc.; incorporators, John C. Burkett, Rollin C. Burkett, and Frank E. Burkett.

Austin association, Chicago; local improvement; incorporators, Taylor A. Snow, John Rogers, and W. E. Golden.

Hyde Park Saloonkeepers' union, Chicago; social; incorporators, Henry H. Meeteren, Charles Eberhardt, and Frank Roder.

Galena Fishing club, Galena; protection of fish; incorporators, Davis Sheean, John A. [illegible] and H. D. Howard.

BULL TURN IS—

WHEAT STRONG — SLIPS BACK E—

Reduced Crop Estimate — of Dry Weather Hel— when Recent Buyers — Sellers the Advance — Except in the May— Further Falling Off — ceipts.

Belief that the long dec— July and September whe— discounted the fine prom— wheat crop held out by t— port was adopted by more— terday, and, with the help— forts by the large buyer— fore, the market showed — rallied to 88c, sellers, fo— of nearly 2c from the low — the previous close. Septe— time was shoved up ⅝c, to—

Firmness in Liverpool a— some scattering complaint— ning to turn yellow in — Kansas, and Nebraska fr— ure, and the declaration— Jones that with perfect — rest of the season, the — west was not likely to exc— all seemed to furnish add— other upturn, while it — Jones' house in Minneapo— ders for 500,000 bu July or— to back up his estimate.

But after the market — buyers of the day before — ers, seeking profits on th— chases, and, while the d— enough to absorb most of— fore the market broke, t— too heavy finally, and wa— sales of local traders who— contributed to the early a— bet sold off to the previ— prices were barely 1-16c — in both July and Septembe—

Trade in May was excee— not heavy in volume, the— ⅜c at the opening on sca— $1.16¾, and closing at $1.— of ¼c for the day.

July Longs Ta—

The important speculat— market, which was largel— were the selling of over 1,— buying of a like amoun— Armour at a difference o— profits on a spread made a— the last few days, and h— bulge by Pringle, who — 1,000,000 bu. bought early — the day before.

Other markets were str— held better than this. M— apolis was up 1½c and c— higher. No. 1 northern — 5c over May, the highest — was supposed, to a deman— vator interests for mixing— cash wheat from Minnea— market the last two day— been about 100,000 bu, an— claimed that while receip— country points were ship— cago, the high May pric— the best market for cash — Receipts northwest we— year, 121 cars, compared— mary receipts were 262,000— 245,000 bu a year ago. — decreased 250,000 bu for— ances were 87,000 bu, all — dull milling demand in th— ket, sales 10,000 bu. Liv— ¼d to ⅜d higher, and Par—

Not Much Corn—

The sharp drop in local — timated arrivals of only — stimulated local buying — strength to a market alre— ing up ⅛c to 48⅞c. On t— liberal selling by one of t— the market reacted, but — of ¼c for May, at 48⅝c, — mium over July and S— to ⅝c.

The decreased movemen— tical cleaning up of the — braska corn to the east — rail rates recently in eff— ment is expected to conti— try acceptances are still — of the western corn keeps— ing No. 2 out of 232 inspect— ceipts were 746,000 bu, co— bu a year ago. Clearance— The cash market was s— arrivals, and ¼@⅜c higher— ping demand was small, b— of about 200,000 bu of Ne— rect export. The seaboard— al export sales of 100,000— of May corn by Pringle o— speculative feature.

Oats a Shade—

Oats were firm with co— the close showing gains— selling up to 30⅝c and clo— There were only 30 cars— and cash prices were ¼— demand was moderate, s— seaboard cleared nothing— was heavy buying of M— Rankin, some of it sup— sales of May corn, un— May was sold by Buck— Sterling, and the North— Jackson bought May and— Frazier doing the revers—

Slow Trade in —

In provisions prices w— ary throughout the sessi— the whole list was pra— There was no importan— packers did practically— give prices mild suppor— Prices at the yards wer— ceipts were 26,000 hogs, — for today. At the leadin— there were 68,600 head, c— last week and 66,900 last — 3d higher for lard and — Cash demand was mode—

Rye, Barley, —

Rye was steady for ca— May at 77½c bid. April — and September 60c asked— at 83½c and No. 3 at 77c— were posted.

Barley was firm, with o— ing sales ranged from 42— ings from 26c to 38½c.

In flaxseed prices we— northwestern $1.38 and — $1.24. Receipts were 6 c— a like number at Duluth—

Timothy seed was stea— bid and September $3.20 — from $2.25 to $3.00, a— April clover seed was $1— $10.50@14.25.

Range of Acti—

WHEA—

	Open.	High.
May	1.15¼-¾	1.16¾
July	.87¾-⅛-¾	87½-8
Sept	82¾-⅝	82¾

CORN—

May	48¼-⅛-⅝	48⅞
July	48¾	48⅜-½
Sept	48⅞-¼	48½

OATS—

May	30-⅛-¼	30⅝
July	29⅞	30⅛
Sept	28⅝	29

MESS PO—

May	12.87½	12.90
July	13.15	13.15

LARD—

May	7.30	7.30
July	7.45	7.47½
Sept	7.60	7.62½

SHORT R—

May	7.12½	7.12½
July	7.37½	7.37½
Sept	7.55	7.55

Movement of —

Receipts and shipments — twenty-four hours, compar—

Articles.	1905.
Flour, brls	21,520
Wheat, bu	63,000
Corn, bu	632,283
Oats, bu	116,000
Rye, bu	4,000
Barley, bu	96,318
T. seed, lbs.	251,400
C. seed, lbs.	....
O. seed, lbs.	97,200
F. seed, bu	4,300
C. meats, lbs.	1,599,689
C. meats, c's	....
D. beef, lbs.	564,408
Pork, brls	24
Lard, lbs	209,203

GRAIN INS—

No. 2 Stand— and better. ard.
Winter wheat.
Cash wheat.

...GO SHIPPERS ... RATE FIGHT.

...Decide to Give This ...ew York Tariff to ...he Southeast.

...LONG STRUGGLE.

...Interests Fear the Pub-...n of the Records of ...Old Meetings.

...ord has reached here from New ...cago has won the fight against ...rn roads for the right to ship ...articles to southeastern points ...ith New York and other east-...e matter was decided at a two ...of the presidents of the south-...in New York, which was con-...ay, and the details of the rates ...ed out at a meeting of traffic ...ate clerks to be held in Chicago ...the near future.

...on the part of the presidents ...overy which has been carried ...hicago and St. Louis merchants ...heastern roads for more than ...he matter has been before the ...mmerce commission, and to ...court of the United States, but ...always have remained firm in ...refusing to grant the slight-...in the rates from western ...gh admitting that their action ...and the rates were unfair. ...dollars of business will be af-...decision of the railroads, prob-...00 immediately, and the trade ...rapidly.

...reet Forces Reduction.

...d presidents did not surrender ...e position gracefully, and prob-...ot have done so at all if it had ...he pressure of Wall street. The ...ere at the New York meeting ...Chicago gathering three weeks ...hey left here they showed not ...position to accede to the de-...shippers. Something happened ...m change their minds in the ...tween the Chicago and New ...It is surmised that the knowl-...certain financiers obtained re-...character and extent of the ...which the Chicago Shippers' ...was holding in reserve to use ...railroads in case they did not ...the financial powers' fear of

...for winning this fight is due ...C. Barlow of the Chicago Ship-...This bureau was estab-...months ago with Mr. Barlow at ...he has been at work inces-...this matter ever since. The ...y which confronted him, and ...ercame, was the long standing ...rivalry between Chicago and St. ...railroads have made capital of ...ing off one city against the other. ...made the shippers of both cities ...their demands, and he also ...ut an understanding with Cin-

...Given Eastern Rates.

...to a New York dispatch the ...settlement, as agreed upon by ...places the western rates upon ...h the rates from New York. ...ls, for instance, the differentials ...o points in the southeast will be

...5 cents; second class, 4 cents; ...3 cents; and fourth, fifth, and ...2 cents. From Chicago the ...over Evansville and Ohio river ...bly will be 10, 8, 7, and 6 cents. ...mination against Chicago, St. ...her western cities in southeast-...s put into effect in 1878, and has ...effect ever since. In those early ...the stringent interstate com-...were enacted, the southeastern ...allied closely in an association, ...it possible for them to act in ...ut violating any law. The min-...eetings of this association show ...the injury which the railroads ...the struggling western cities. ...these acts have been outlawed, ...still exist. When the financial ...the railroads learned that these ...ts were in the hands of the Chi-...rs' association, ready for use, ...y decided that their publication ...when there is so much discus-...rnmental interference in trans-...affairs, would have a bad effect, ...the result of those deliberations ...operated against the interest of ...shippers.

...r Association Fixes Rates.

...ular meeting of the Central Pas-...ciation it was unanimously de-...ke the rates to the National Ed-...ssociation convention at Asbury ...y 3 to 7 applicable also to New ...rate is one fare plus $2, and the ...urn over to the association the ...on all tickets sold to Asbury ...ill keep it on all tickets sold to ...It probably will result in a ...education association, inasmuch ...is of persons would have pur-...r tickets to Asbury Park to get ...of the cheap rate, although in-...o to New York.

...mportant action taken by the ...Central Passenger association ...ision to grant the request of the ...ds that the fare to Portland for ...nd Clark exposition on roads in ...'s territory be one fare for the ...nstead of 80 per cent of the double ...h was the rate formerly agreed ...request was adopted unani-

...on for St. Paul Official.

...ted that the Chicago, Milwaukee ...l intends to place its passenger ...on a parity with those of other ...es, and will confer upon F. A. ...ral passenger agent, the title of ...raffic manager. The St. Paul is ...of the larger roads which has no ...s rank, and although Mr. Miller's ...has always been equal to that of ...er traffic manager of other lines, ...s has proven an embarrassment ...aul in its dealings. With the pro-...Mr. Miller it also is reported that ...Marsh, assistant general passen-...will succeed to his position.

...Homeseekers' Excursions

...ne fare plus $2.00 for the round ...us points in Wisconsin, Northern ...Iowa, Minnesota, the Dakotas, ...Wyoming, Utah, and Colorado. ...st through trains. Ticket offices ...street and Wells Street Station. ...721.)

...W INCORPORATIONS.

...TARY OF STATE AT SPRING-...day licensed the following corpora-...

...ea and Coffee company, Chicago; cap-...general merchandise; incorporators, ...M. D. Sorenson, and E. L. Griffith. ...Concrete Stone company, Chicago; cap-...dealing in stone and concrete; incor-...C. Irving, J. M. Emmons, and W. S. ...

...mpany, Chicago; capital, $50,000; con-...erate places of amusement; incorpo-...es Arnd, Frederick Arnd, and Walter ...

...t company, Chicago; capital, $25,000; ...stationery business; incorporators, ...zell, Emma D. Grant, and W. W. ...

...raiding mills, Chicago Heights; cap-...general merchandise; incorporators, ...sser, Nathan Seifer, and Joseph A. ...

...e, Chicago; capital, $15,000; general ...incorporators, William A. Carter, ...tgomery, and Louis E. Hart. ...ett company, Chicago; capital, $2,500; ...paper, paints, oils, etc.; incorporators, ...kett, Rollin C. Burkett, and Frank H. ...

...ociation, Chicago; local improvement; ...s, Taylor A. Snow, John Rogers, and ...n. ...Saloonkeepers' union, Chicago; social; ...s, Henry H. Meesteren, Charles Eber-...Frank Roder. ...hing club, Galena; protection of fish; ...Davis Sheean, John A. Bell, and ...rd.

BULL TURN IS CHECKED

WHEAT STRONG EARLY, BUT SLIPS BACK EASILY.

Reduced Crop Estimate and Complaints of Dry Weather Help Advance, but when Recent Buyers Turned Heavy Sellers the Advance Was All Off, Except in the May—Corn Higher on Further Falling Off in the Local Receipts.

Belief that the long decline in the price of July and September wheat had more than discounted the fine promise for the winter wheat crop held out by the government report was adopted by more local traders yesterday, and, with the help of early bull efforts by the large buyers of the day before, the market showed more strength and rallied to 88c, sellers, for July, a recovery of nearly 2c from the low point and ¾c from the previous close. September at the same time was shoved up ⅝c, to 82¾c.

Firmness in Liverpool and Paris markets, some scattering complaints of wheat beginning to turn yellow in parts of Missouri, Kansas, and Nebraska from lack of moisture, and the declaration by crop expert Jones that with perfect conditions for the rest of the season, the winter wheat harvest was not likely to exceed 400,000,000 bu, all seemed to furnish added reasons for another upturn, while it looked as though Jones' house in Minneapolis sent buying orders for 500,000 bu July or more on the bulge to back up his estimate.

But after the market was up the large buyers of the day before became heavy sellers, seeking profits on their scalping purchases, and, while the demand lasted long enough to absorb most of their offerings before the market broke, the weight became too heavy finally, and was added to by the sales of local traders whose buying had also contributed to the early advance. The market sold off to the previous close and last prices were barely 1-16c higher for the day in both July and September.

Trade in May was exceedingly nervous, but not heavy in volume, the price shooting up ⅜c at the opening on scattered covering, to $1.16⅛, and closing at $1.15½ bid, a net gain of ⅝c for the day.

July Longs Take Profits.

The important speculative features of the market, which was largely local in character, were the selling of over 1,000,000 bu July and buying of a like amount of September by Armour at a difference of about 5¼c, taking profits on a spread made at a narrower range the last few days, and heavy selling on the bulge by Pringle, who disposed of about 1,000,000 bu, bought early in the session and the day before.

Other markets were stronger and generally held better than this. May wheat in Minneapolis was up 1½c and cash wheat there 3c higher. No. 1 northern in that market sold 3c over May, the highest premium yet, due, it was supposed, to a demand from Chicago elevator interests for mixing purposes. Sales of cash wheat from Minneapolis to come to this market the last two days were said to have been about 100,000 bu, and Duluth messages claimed that while receipts there were small country points were shipping direct to Chicago, the high May price here making this the best market for cash wheat.

Receipts northwest were larger than last year, 121 cars, compared with 72, while primary receipts were 262,000 bu, compared with 265,000 bu a year ago. Minneapolis stocks decreased 250,000 bu for four days. Clearances were 87,000 bu, all flour. There was a dull milling demand in the local cash market, sales 10,000 bu. Liverpool futures were ⅛d to ⅜d higher, and Paris ¾c higher.

Not Much Corn Arriving.

The sharp drop in local corn receipts to estimated arrivals of only 92 cars for the day stimulated local buying of corn and added strength to a market already firm, May moving up ⅛c to 48⅝c. On this bulge there was liberal selling by one of the bull houses, and the market reacted, but closed at a net gain of ⅛c for May, at 48⅜c, while the May premium over July and September widened to ⅛c.

The decreased movement was due to a practical cleaning up of the shipments of Nebraska corn to the east on the low export rail rate recently in effect, and the movement is expected to continue small, as country acceptances are still light. The quality of the western corn keeps good, 66 cars grading No. 2 out of 232 inspected in. Primary receipts were 746,000 bu, compared with 329,000 bu a year ago. Clearances were 460,000 bu.

The cash market was strong on the small arrivals, and ¼@⅜c higher. The eastern shipping demand was small, but there were sales of about 200,000 bu of Nebraska corn for direct export. The seaboard reported additional export sales of 100,000 bu. Heavy selling of May corn by Pringle on the bulge was the speculative feature.

Oats a Shade Higher.

Oats were firm with corn on light receipts, the close showing gains of about ⅛c, May selling up to 30⅜c and closing at 30⅛c sellers. There were only 30 cars in and 47 estimated and cash prices were ¼c higher. Shipping demand was moderate, sales 100,000 bu. The seaboard cleared nothing but export. There was heavy buying of May by Pringle and Rankin, some of it supposed to be against sales of May corn, unclosing a straddle. May was sold by Buckley, Fyffe-Manson, Sterling, and the Northern Grain company. Jackson bought May and sold July, Bartlett-Frazier doing the reverse.

Slow Trade in Provisions.

In provisions prices were almost stationary throughout the session and at the close the whole list was practically unchanged. There was no important trading and the packers did practically nothing except to give prices mild support on the soft spots. Prices at the yards were 5c higher and receipts were 26,000 hogs, with 25,000 estimated for today. At the leading western markets there were 68,600 head, compared with 52,100 last week and 66,900 last year. Liverpool was 3d higher for lard and 6d higher for hams. Cash demand was moderate.

Rye, Barley, and Seeds.

Rye was steady for cash and ½c lower for May at 77½c bid. April was nominally 78½c and September 60c asked. No. 2 car lots sold at 83½c and No. 3 at 77c f. o. b. No receipts were posted.

Barley was firm, with offerings light. Malting sales ranged from 42c to 50c and screenings from 26c to 38½c.

In flaxseed prices were 1c higher; No. 1 northwestern $1.38 and No. 1 May and April $1.34. Receipts were 6 cars at Minneapolis, a like number at Duluth, and 1 car here.

Timothy seed was steady. April was $2.85 bid and September $3.20 bid. Bag lots ranged from $2.25 to $3.00, according to quality. April clover seed was $14.40 and country lots $10.50@14.25.

Range of Active Futures.

WHEAT.

	Open.	High.	Low.	Close—Ap. 12.	Ap. 11.
May...	1.15½-¾	1.16⅛	1.15	1.15½	1.14⅞
July...	87⅞-¾	87¾-8	87⅜	87⅝-¾	87½
Sept...	82¼-⅜	82⅜	82⅛-¼	82⅜	82¼-½

CORN.

	Open.	High.	Low.	Close—Ap. 12.	Ap. 11.
May...	48¼-¼-⅜	48⅝	48⅛	48⅜	48⅜
July...	48⅜	48⅝-½	48⅜	48½	48¼-½
Sept...	48⅜-¼	48½	48⅜	48⅜	48¼

OATS.

	Open.	High.	Low.	Close—Ap. 12.	Ap. 11.
May...	30-¼-⅛	30⅜	30-⅛	30⅛-¼	30⅛
July...	29⅞	30⅛	29⅞	30	29⅞
Sept...	28⅞	29	28¾-⅞	29	28¾-⅞

MESS PORK.

	Open.	High.	Low.	Close—Ap. 12.	Ap. 11.
May...	12.87½	12.90	12.85	12.85	12.82½
July...	13.15	13.15	13.07½	13.10	13.10

LARD.

	Open.	High.	Low.	Close—Ap. 12.	Ap. 11.
May...	7.30	7.30	7.27½	7.27½	7.27½
July...	7.45	7.47½	7.42½	7.45	7.45
Sept...	7.60	7.62½	7.57½	7.60	7.57½

SHORT RIBS.

	Open.	High.	Low.	Close—Ap. 12.	Ap. 11.
May...	7.12½	7.12½	7.10	7.12½	7.10
July...	7.37½	7.37½	7.35	7.37½	7.35
Sept...	7.55	7.55	7.52½	7.55	7.52½

Movement of Produce.

Receipts and shipments of produce for the last twenty-four hours, compared with last year:

Articles.	Receipts 1905.	Receipts 1904.	Shipments 1905.	Shipments 1904.
Flour, brls	21,520	41,152	19,131	21,265
Wheat, bu	63,000	46,500	20,591	29,873
Corn, bu	632,285	195,400	371,254	111,026
Oats, bu	116,000	149,811	121,495	70,430
Rye, bu	4,000	2,000	2,950	3,468
Barley, bu	96,318	54,200	5,818	9,880
T. seed, lbs	251,400	66,180	57,603	188,730
C. seed, lbs	....	18,023	34,398	36,600
F. seed, lbs	97,200	100,100	268,288	304,360
F. seed, bu	4,500	6,711	....	....
C. meats, lbs	1,599,689	1,022,843	2,567,617	1,962,270
C. meats, c's	....	....	4,806	5,387
C. beef, lbs	504,408	732,571	3,354,037	3,631,580
Pork, brls	....	24	261	355
Lard, lbs	269,208	70,790	1,183,665	1,136,381

GRAIN INSPECTION.

	No. 2 and better.	Standard.	No. 3.	Low grade.	Total.
Winter wheat.	..	...	13	3	16
[illegible]	..	...	6	...	6
Spring wheat.	..	...	...	8	8
Corn	66	...	106	60	232
Oats	..	10	13	7	30
Barley	..	...	1	4	5
Totals	66	10	136	77	289

Inspected out: Wheat—No. 2 Colorado, 1,000 bu. Corn—No. 3 yellow, 39,650 bu; No. 3 white, 4,150 bu; No. 2, 77,725 bu; No. 3, 12,200 bu; No. 4, 12,800 bu. Oats—Standard, 6,125 bu. Loaded from unlicensed elevators: Wheat—Winter, 2 cars No. 3 hard, 1 car No. 2 red. Corn—5 cars No. 2 yellow, 35 cars and 9,000 bu No. 3 yellow, 8 cars and 13,800 bu No. 2, 57 cars and 138,000 bu No. 3, 28 cars No. 4. Oats—4 cars standard, 2 cars No. 2 white, 21 cars No. 3 white, 3 cars No. 2. Rye—2 cars No. 2.

INTERESTING TRADE GOSSIP ON 'CHANGE.

Optimistic expectations of a winter wheat crop of 485,000,000 bu to 500,000,000 bu, on the basis of the April government report, were frowned upon severely by H. V. Jones, the Minneapolis crop expert, who says: "It is too early to put crop conditions into figures, but it is as practical to suggest totals of yield as to suggest percentages that do not mean the same in any two states. The reason I place no confidence in percentages is shown by the figures for three states in the April report. Texas, Kansas, and Indiana are each given a condition of 92. After traveling over Kansas and Texas this month I have no hesitation in saying that the condition in Texas is considerably higher than in Kansas, therefore the percentage must be wrong for one of them. Kansas has a good prospect today, but Texas has a better prospect so far as present stand goes. The condition in Indiana is scarcely as high as the government puts it, although favorable weather will bring out a nice crop in that state. The country never raised 500,000,000 bu of winter wheat, and there is nothing in sight today that suggests the probability of its being raised this year, hence the conditions should not be placed on that basis. It is sufficiently optimistic to suggest an increase in winter wheat this year over last of 85,000,000 bu, which would give a yield around 400,000,000, or 100,000,000 less than government figures are said to call for. It will require most favorable conditions for this result."

Milling demand for wheat in the local market was just as slow and the feature continued to be the demand for wheat of contract caliber. Sales to millers were about 10,000 bu mixed lots, and in addition a lot of 50,000 bu contract bought to arrive. Prices of choice wheat here were up with futures, and No. 2 red and No. 1 northern were nominally May price in store. On the tables No. 3 hard sold at $1.02@1.02½, and No. 3 red at $1.10 f. o. b. At Minneapolis there was an advance of 3c in No. 1 northern in store to $1.11, and at Duluth that grade was 1⅞c up at $1.03¼. Kansas City quoted No. 2 hard at $1.00@1.06 and St. Louis No. 3 red at $1.06@1.07 f. o. b. A few houses reported a good demand for corn, selling 28 boat loads or 224,000 bu for direct export, 10 loads of which were included in the seaboard report of 100,000 bu for export. In addition sales of 75,000 bu, the greater part of it domestic, were reported. Part of the export corn was Nebraska corn in transit, the sale at 52@52¼c f. o. b. New York, or 3½c over may, a relative loss of 2c, sales having been made at 52½c when May was 47c. A sale at 5¼c over May f. o. b. Boston also was reported. Oats sold slowly, sales 100,000 bu, including 50,000 bu of standard at ½c over May, to team track buyers.

The premium of the local market over Minneapolis has allowed the buying the last two days of over 100,000 bu No. 1 northern in that market to come here, and May has been sold against it in the pit. The wheat is bought on Minneapolis terms, and is too light to grade No. 1 northern here, weighing about 56 to 56½ lbs, but the dockage in the Minneapolis market amounting to about 1c a bu is figured to cover the cleaning necessary to make the wheat grade. On the basis of the present difference this wheat can be bought at about May price in dirt. The difference between the two markets was 9c on Tuesday and the bulk of the business was done then. Yesterday the premium was cut to 8½c, which made closer figuring necessary. Local interests which have public elevators are the only ones which can find much profit after the lake rate is figured in, the elevator charge giving them the advantage. Minneapolis advices said buyers were paying 4@5c over May for No. 1 northern there, the best premium so far. There are more Minneapolis samples in this market on which brokers are figuring.

Robert Pringle's operations in the grain pits were heavy enough to distract attention from the May wheat deal. He was not only a heavy seller of July wheat on the bulge, possibly 1,000,000 bu, taking profits on the bull turn he was instrumental in inaugurating the day before, but was also a heavy buyer of May oats and seller of May corn, the trades in the coarse grains supposed to be the closing of a straddle. There was a chance for another million bu trade in corn, for he offered that amount or any part of it at 48⅜c for May. No one needed a round lot of 1,000,000 bu at the time, but his May sales easily exceeded 500,000 bu.

A new record for loading grain out of an elevator was set at the Nye-Jenks elevator at South Chicago yesterday when 195,000 bu corn was sent out through the chutes in two hours and forty minutes. The time would have been much reduced had it not been for the fact the boat into which the corn was loaded had to be shifted and an inspector waited for at the end of the first forty-five minutes, during which time 135,000 bu had been loaded. Included in the operation of unloading is the weighing of the grain. The corn was loaded into the steamer P. P. Miller, which cleared late yesterday.

"The weather man shows dry conditions over the winter and spring wheat country," says James Rankin, "and we will hear complaints from both sections before long. The fact they are seeding in the Red River valley at this time shows a dry condition, as they are the last to seed, as a rule, owing to the usually flooded condition of the valley. They usually have six to eight feet of frost to supply moisture to the plant through the early spring, and I understand the frost this year is about out of the ground."

The annual meeting of the Millers' National federation will be held at the Grand Pacific on Friday at 10:30 a. m. Seventy-five of the leading millers of the country will be in attendance, and the business of the session will include the election of officers.

Estimated receipts for today are: Wheat, 55 cars; corn, 92 cars; oats, 49 cars; rye, 3 cars; barley, 6 cars; hogs, 25,000 head.

Minneapolis wired: "Spring wheat receipts, Aug. 1 to April 7, inclusive, this year, 63,606,000 bu; last year 61,632,000 bu."

A membership sold at $3,050 net to the buyer, or $25 more than the last sale.

Cash Produce Transactions.

FLOUR—Easy. Hard spring [favorite brands], $6.20; hard patents [in wood], $5.20@5.40; straight [export bags], $4.80@4.90; clear [export bags], $3.70@3.90; soft winter patents [export bags], $5.00@5.10; straight, $4.80@4.90; hard winter patents [export bags], $4.65; clear [export bags], $4.00@4.50; rye flour, brls, $4.05@4.35; sacks, $3.80@4.10.

WINTER WHEAT—Strong. Sales in store and to go: In mixed lots on p. t. Sales free on board switched and delivered: No. 4 red, 83c@$1.06; No. 3 red, $1.10; No. 3 hard, $1.02@1.14; No. 3 white, $1.04; not graded, $1.02.

SPRING WHEAT—Higher. Sales free on board: No. 4, 86c; No. 3, $1.03.

CORN—Prices ¼@⅜c higher. Sales in store and to go: 200,000 bu for shipment on p. t. Sales on track and free on board: No grade, 30@45½c; No. 4, 47¾@49½c; No. 3, 48⅞@49⅞c; No. 3 yellow, 49½@50¼c; No. 2, 49½c; No. 2 yellow, 51c; No. 3 white, 49⅞@50¼c. Billed through: No. 3, 48¾@49c; No. 3 yellow, 47⅞@49c.

OATS—Firm to ¼c up. Sales in store and to go: 50,000 bu white clipped on p. t., 50,000 bu standard at ½c over May, to feeders. Sales on track and free on board: No. 4 white, 30@30¼c; No. 3 white, 30½@32⅝c; standard, 33½@33⅝c; No. 2 white, 33⅜c. Billed through: No. 4 white, 31c; No. 3 white, 31½@32c; standard, 31½@32¼c.

RYE—Dull. Sales free on board: No. 2, 83½c; No. 3, 77c.

BARLEY—Firm. Sales free on board or switched, by sample: screenings, 34@38½c; barley, 42@46½c.

PROVISIONS—Cash lots: Pork, $12.80@12.85; lard, $7.15@7.17½; ribs, $7.00@7.12½.

BEEF PRODUCTS—Quiet and steady. Prices quotable as follows: Beef hams, $18.00@18.50; extra mess beef, $8.75@9.00; plate beef, $9.00@9.50; extra plate beef, $9.75@10.00. Tallow steady, at 5¼@5¾c for edible, 5¼@5⅜c for prime packers, 4⅝@4⅞c for No. 1 do, and 3¼@3⅜c for No. 2 do; 4⅜@4⅜c for city renderers; 5@5⅛c for prime country; 3⅝@3¾c for No. 2 do. Oleo-stearine in moderate demand and quotably steady, at 8⅞@8¾c.

GREASE—Quiet and steady, at 3¼@3⅞c for brown, 3⅞@3⅞c for yellow, 3⅞@3⅞c for house, 4⅛@4⅜c for B white, and 4⅝@5c for A white.

COOPERAGE—Offerings fair. Market quiet. Ash pork barrels, 87½@90c; oak pork barrels, $1.00@1.02½; lard tierces, $1.22½@1.25. No sales reported.

WHISKY—Steady, basis of $1.23 for finished goods.

DOMESTIC PRODUCE MARKET.

NEW YORK, April 12.—Wheat—Receipts, 2,000 bu; spot firm; No. 2 red, $1.08¾ nominal elevator; No. 2 red nominal f. o. b. afloat; No. 1 northern Duluth, $1.10⅝ f. o. b. afloat; No. 1 hard Manitoba, $1.01⅞ f. o. b. afloat. Wheat—Firm; in May the price advanced sharply until the last hour, when realizing caused a setback; new crops closed unchanged and May 1⅜c net higher; May closed $1.08⅞; July closed 92c; September closed 86⅞c.

Corn—Receipts, 84,925 bu; exports, 157,354 bu; spot firm; No. 2, 57c elevator and 52½c f. o. b. afloat; No. 2 yellow, 53⅞c; No. 2 white, 53c. Option market slow but firm up to last hour, closing but ⅛@⅜c net higher; May closed 53⅜c; July closed 53⅜c.

Oats—Receipts, 66,000 bu; spot quiet.

Cotton seed oil—Firm; prime yellow, 25½@25¾c.

Sugar—Raw firm; fair refining, 4 5-16c; centrifugal, 96 test, 4 15-16c; molasses sugar, 4 1-16c.

Quotations on Coffee.

Coffee—Spot Rio easy; No. 7 invoice, 7⅝c; mild steady; Cordova, 10@13c. Futures opened steady at unchanged prices to a decline of five points. The close was easy at a decline of 10@20 points. Sales, 74,250 bags.

	Open.	High.	Low.	Close.	Previous close.
May	6.45	6.45	6.40	6.40	6.45
July	6.65	6.65	6.60	6.60	6.65
September	6.85	6.85	6.75	6.75	6.85
October	6.90	6.90	6.85	6.85	6.90
December	7.05	7.05	7.00	7.00	7.10

Quotations on Cotton.

Cotton—Spot closed dull. Middling uplands, 8.05c; middling gulf, 8.30c. Sales, 41 bales. Futures opened steady and closed steady.

	Open.	High.	Low.	Close.	Previous close.
April	7.50	....	....	7.41	7.40
May	7.61	7.62	7.55	7.55	7.60
June	....	7.47	7.46	7.47	7.51
July	7.56	7.57	7.49	7.50	7.54
August	7.58	7.60	7.52	7.52	7.57
September	7.64	7.66	7.58	7.58	7.63
October	7.71	7.71	7.64	7.65	7.69

Cotton in Liverpool.

LIVERPOOL, April 12.—Cotton—Spot, moderate business done; prices, 2 points higher; American middling fair, 4.75d; good middling, 4.43d; middling, 4.27d; low middling, 4.12d; good ordinary, 3.94d; ordinary, 3.78d. Sales, 8,000 bales, including 7,500 American. Receipts, 10,000 bales, including 3,900 American. Futures opened quiet and steady, and closed steady.

Foreign Produce Market.

LIVERPOOL, April 12.—Wheat—Spot quiet; No. 1 California, 6s 9d; futures, steady; May, 6s 7¼d; July, 6s 7⅜d; September, 6s 6⅜d. Corn—Spot, quiet; American mixed, new, 4s 3¼d; American mixed, old, 4s 10⅝d; futures quiet; May, 4s 3⅜d; July, 4s 3⅜d.

Western Grain Markets.

ST. LOUIS, Mo., April 12.—Close: Wheat—Firm; No. 2 red cash, elevator, $1.00⅝; track, $1.06; May, 99⅜c; July, 82¼@82⅜c. Corn—Higher; No. 2 cash, 47½; track, 48⅝@49c; May, 46¼@46⅜c; July, 46⅝@46½c. Oats—Steady; No. 2 cash, 30½c; track, 31½c; May, 29⅜c; No. 2 white, 32½@33c. Lead—Steady, $4.47½@4.50. Spelter—Dull, $5.80@5.85.

DULUTH, Minn., April 12.—Close: Wheat—To arrive, No. 1 northern, $1.03; on track, No. 1 northern, $1.03; No. 2 northern, 97c@$1.00½; May, $1.04; July, $1.01½; September, 83⅜c. Flax—To arrive, $1.38; on track, $1.39; May, $1.38; September, $1.01½; October, $1.24. Oats—To arrive and on track, 29⅛c. Receipts—Wheat, 18,077 bu. Shipments—Wheat, 15,401 bu.

PEORIA, Ill., April 12.—Cash corn—Steady; No. 3 yellow, 48c; No. 3, 48c; No. 4, 47c; no grade, 45@46c. Oats—Firm; No. 3 white, 30⅜@31c; No. 4 white, 29⅜@30c.

MINNEAPOLIS, Minn., April 12.—Wheat—May closed at $1.07, July at $1.02⅝, and September at 83⅜c. The cash wheat market was unsatisfactory. No. 1 hard closed at $1.14; No. 1 northern, $1.11@1.12. Flour—First patents, $5.85@5.95; first clears, $4.25@4.35. Cash flax closed at $1.38¾. Bran—In bulk, $13.00.

KANSAS CITY, Mo., April 12.—Close: Wheat—May, 92½c; July, 77⅝@77½c; cash No. 2 hard, $1.00@1.06. Corn—May, 44⅞@45c; July, 44⅜@44⅜c; cash No. 2 mixed, 45½c. Oats—No. 2 white, 31¼@32c; No. 2 mixed, 30@30½c. Wheat—Receipts, 16 cars.

MILWAUKEE, Wis., April 12.—Wheat—Stronger; No. 1 northern, $1.11; No. 2 northern, $1.06@1.08; July, 87⅛c bid. Oats—Steady; standard, 32½@33c. Corn—Firmer; No. 3, 48@48½c; May, 48⅝c.

TOLEDO, O., April 12.—Cloverseed—Cash, $8.10; April, $8.07½; October, $5.77½. Prime alsike, $7.60. Prime timothy, $1.40.

IN THE NEW YORK MARKET.

NEW YORK, April 12.—The dry goods market indicates further independence on the part of sellers, and, although no marked increase in operations is evident, yet buyers show more interest in any offerings which they can secure. The great difficulty is in securing deliveries, and this fact is preventing more or less business which might otherwise be obtained.

Metals—Spot tin in London made an advance of about £1, closing at £145. Futures unchanged at £136 5s. Locally quiet and nominal. Spot held at $30.95@31.25. Copper in London shade lower, closing at £67 7s 6d for spot and £67 15s for futures. Locally no change. Lake is quoted at $15.37½@15.50; electrolytic, $15.25@15.37½; and casting, $14.87½@15.25. Lead—Locally steady at $4.50@4.60. In London, unchanged; spot quoted at £12 16s 3d. Spelter in London higher at £23 12s 6d. Locally dull and unchanged at $6.00. Iron closed at 54s 4d in Glasgow and at 49s 3d in Middlesboro. The local iron market is quiet.

Butter—Firm; receipts, 5,922 pkgs.; street price, extra creamery, 31@32c; official prices unchanged. Butter in Philadelphia—Firmer; extra western creamery, 33½c; extra nearby prints, 35c.

Eggs—Steady; receipts, 19,105 cases; southerns, 15@17½c. Eggs in Philadelphia—Steady; nearby fresh, 17½c at mark; western fresh, 18c at mark.

Poultry—Alive, irregular; western chickens, 12c; fowls, 15c; old turkeys, 16c. Dressed steady; western chickens, 10@12c; fowls, 10@14c; turkeys, 15@20c.

CHICAGO LIVE STOCK MARKETS.

The cattle market at the stockyards took another upward turn yesterday and for the first time this year steers sold at $7.00. The price was made by a lot of prime heavies. The gain was due principally to the quality.

Hogs were in active demand, with shippers eager buyers. The run was light and the result was a strengthening of values. The top was $5.72½, the highest figure of the year.

Sheep and lamb values generally were steady, although the market was irregular. Top Colorado wool lambs sold at $7.85.

RECEIPTS AND SHIPMENTS.

Receipts—	Cattle.	Calves.	Hogs.	Sheep.
Wednesday, April 12	2,000	2,000	23,000	20,000
Total last week	56,861	13,500	125,711	82,372
Cor. week last year	50,590	9,372	108,716	71,833
Shipments—				
Wednesday, April 12	5,500	30	7,500	3,000
Total last week	24,278	407	54,231	24,789
Cor. week last year	23,247	232	88,358	8,619

Receipts of year to date, with comparisons, are:

	Cattle.	Hogs.	Sheep.	Cars.
1905	951,885	2,559,751	1,144,069	88,522
1904	920,603	2,518,199	1,291,331	86,821
Increase	31,282	41,552	....	1,701
Decrease	......	....	147,262	......

Cattle.

Cattle receipts were large and the demand fairly active. Prime heavy steers set a new mark for the year. Quotations:

Good to fancy steers	$6.50@7.00
Fair to good steers	5.75@6.25
Plain to medium steers	5.10@5.65
Inferior to common steers	4.50@5.00
Good to fancy cows and heifers	4.45@5.75
Fair to good cows and heifers	3.50@4.35
Good to choice feeders	4.25@5.25
Fair to choice stockers	3.10@4.50
Good cutting and fair beef cows	2.50@3.50
Common to good canning cows	1.60@2.45
Bulls, poor to choice	2.65@4.50
Calves, common to fair	3.00@5.00
Calves, good to fancy	5.10@6.50

Hogs.

The hog market was the highest of the year. The principal demand was from the shippers. Quotations:

Good to choice shipping	$5.60 @5.70
Fair to choice butcher weights	5.62½@5.72½
Fair to good heavy mixed	5.60 @5.65
Fair to good heavy packing	5.60 @5.67½
Light mixed	5.55 @5.67½
Good to choice 200@225 lb weights	5.60 @5.70
Fair to good pigs, 65@100 lbs wts	4.50 @5.40

HOG PURCHASES.

Anglo-Am	1,700	Swift & Co	2,800
Armour & Co	4,300	S. & S	2,200
Boore & Co	400	Small dealers	1,500
Boyd-Lunham	550		
Continental	600	Total	15,950
G. H. Hammond	800	Shippers bought	12,000
N. Morris & Co	1,100	Left unsold	5,000

Sheep and Lambs.

Sheep and lambs were in good demand, with values fairly steady. Quotations:

Choice to fancy wethers	$5.60@6.00
Medium to good wethers	5.10@5.50
Fair to fancy ewes	5.00@5.75
Culls, bucks, and tail end stock	3.00@3.90
Yearlings, fair to choice	6.50@6.90
Choice to prime native lambs	7.00@7.85
Medium to good native lambs	5.75@6.50
Fed western lambs	6.00@7.85
Clipped wethers	5.00@5.50
Clipped yearlings	5.25@6.00
Clipped ewes	4.75@5.25

Live Stock Markets Elsewhere.

NEW YORK, April 12.—Beeves—Receipts, 1,633; steers, steady to strong; bulls unchanged; cows less active and a trifle easier. Calves—Receipts, 3,118; active and 50c higher; dressed calves, steady to strong. Sheep and lambs—Receipts, 2,800. Trade slow; sheep steady; lambs 10c higher.

KANSAS CITY, Mo., April 12.—Cattle—Receipts, 7,800, including 800 southern; market steady to strong; close weak. Hogs—Receipts, 10,000; market steady to strong; top, $5.57½; bulk of sales, $5.35@5.42½. Sheep—Receipts, 4,000; market steady.

OMAHA, Neb., April 12.—Cattle—Receipts, 4,000; market steady and active. Hogs—Receipts, 9,000; market steady to stronger; bulk of sales, $5.30@5.32½. Sheep—Receipts, 5,500; market steady to easy.

ST. LOUIS, Mo., April 12.—Cattle—Receipts, 2,200, including 1,200 Texans; market steady to strong. Hogs—Receipts, 8,000; market strong. Sheep—Receipts, 1,500; market strong.

SOUTH ST. JOSEPH, Mo., April 12.—Cattle—Receipts, 2,273; steady to 10c higher. Hogs—Receipts, 5,921; 5c higher. Sheep—Receipts, 10,603; steady to 10c higher.

NEW BANK TO BE OPENED.

IT WILL SEEK ACCOUNTS OF SWEDISH BUSINESS MEN.

Name to Be the Union and Location at LaSalle and Randolph Streets—Details of Consolidation of Federal and American Trust Companies Worked Out — Large Earnings by American Can Company Unofficially Reported.

The Union Bank of Chicago, a state institution, was organized yesterday with a capital stock of $200,000 and a surplus of $25,000. The location of the bank will be at the southwest corner of La Salle and Randolph streets, and the institution will open for business on May 1. Following is the board of directors:

Nils Arneson, president Central Manufacturing company.
Frans A. Lindstrand, publisher Swedish American.
Charles W. Johnson of G. A. Johnson & Son, railroad contractors.
John M. Erickson, clothier.
John S. Rydell, clothier.
Tom Olson, contractor.
Harold A. Boedker, civil engineer and contractor.
Fritz Frantzen, mortgage banker.
Eos Hegstrom, capitalist.
G. Hallbom, Hallbom & Weig, real estate.
Charles E. Schlytern, formerly cashier Milwaukee Avenue State bank.

The officers are:
President—Charles E. Schlytern.
Vice president—Eos Hegstrom.
Second vice president—F. A. Lindstrand.
Cashier—Gustaf Hallbom.

The bank has been organized to cater to the business of small Swedish depositors and merchants. It is meant to fill the place left more or less vacant by the State Bank of Chicago since the latter has grown so prosperous.

Bank Merger Terms.

At a conference yesterday between President Potter of the American Trust and President Phillips of the Federal Trust banks minor details of the consolidaton plan were agreed upon. The terms are as follows:

Federal Trust stockholders will retire $1,000,000 of their capital stock. For the remaining $1,000,000 they will receive $1,250,000 cash paid from their own assets and be given $1,000,000 new capital stock to be issued by the consolidated bank, the American Trust.

The American Trust will receive all the assets of the Federal Trust above the $1,250,000 credited to Federal shareholders.

Assuming each bank could be liquidated at its book value by the statements of March 14, the deal works out substantially as follows, after the retirement of $1,000,000 capital of the Federal Trust:

Federal Trust capital, surplus, profits	*$ 1,830,545
Deduct cash in purchase price	1,250,000
Leaving for American Trust	$ 580,545
Add American's surplus and profits	*1,334,721
Making total American surplus	$1,915,266

Being equal to a book value of 163 for the $3,000,000 capital of the consolidated American Trust.

*From the profits of each bank as given March 14 there is deducted the dividends paid April 1, being $20,000 in the case of the Federal and $40,000 in that of the American.

Can Earnings Equal $3,250,000.

Exact figures will be different, for earnings of the Federal from March 14 up to the date of consolidation will go to the American. Then there are other considerations in the adjustment of accounts which will alter the foregoing computation slightly.

Meetings of the stockholders will be called at once. The consolidated board will be made up of the most influential members of the old directorates.

At a price of 275 for present American stock the value of Federal Trust works out at 200.

According to the Boston News Bureau the American Can company has in its last fiscal year, ended March 31, 1905, earned about $3,250,000, or $380,000 in excess of the full 7 per cent requirements on the $41,000,000 preferred capital. This will be the first time in the company's history that earnings have been so large. The next will be $1,000,000 in excess of the previous fiscal year.

These figures probably account for the recent strength in the stock. The annual meeting will be held on April 25, at which time earnings will be made public officially.

W. T. Graham, president of the company, made yesterday the following announcement in New York:

"I understand that rumors are circulated on the curb that I have resigned my position as president of the American Can company and am selling my stock. The statement in both respects is so absurd and baseless as to be hardly worth denial. I have not and never had the slightest intention of resigning, and my holdings of Can stock today are as great as at any time since the organization of the company and several times greater than at any time previous to my active connection with the company."

National Lead.

The annual report of the National Lead company for the year ended Dec. 31, 1904, shows an increase in net earnings of $26,624, and an increase in surplus of $552,413. President L. A. Cole in his annual report says that the surplus of $2,515,244 is employed in carrying the large stocks of materials, raw and in process, essential to the regular conduct of the business. He adds:

"Inventories have been taken on a basis so conservative that adequate provision is made for fluctuations in the value of raw materials. We were never so well prepared for economical operation as now. Active and aggressive competition continues and will continue, but with the old established brands whose standard of excellence is not only maintained, but constantly improved, we can reasonably look for expansion in the volume of business and continuance of profits."

The following financial statements are submitted:

	1904.	1903.	Increase.
Net earnings	$ 1,595,693	$ 1,569,069	$26,624
Dividends prefd.	1,043,280	1,043,280	....
Surplus	$ 552,413	$ 525,789	$26,624
Prev. surplus	1,962,831	1,437,042	525,789
Total surp.	$ 2,515,244	$ 1,962,831	$552,413

The general balance sheet as of December 31, 1904, with comparisons with the previous year, follows:

ASSETS.

	1904.	1903.	Increase.
Plant invest'ts.	$24,133,522	$24,143,299	*$9,777
Other invest'ts.	893,724	618,150	275,574
Stock on hand	6,307,951	5,910,486	397,465
Treas. stock	190,600	190,600	....
Cash in bank	396,216	150,105	246,111
Notes receivable	154,750	174,088	*19,338
Accounts receiv.	1,631,442	1,519,423	112,019
Totals	$33,708,205	$32,706,151	$1,002,054

LIABILITIES.

	1904.	1903.	Increase.
Capital stock	$30,000,000	$30,000,000	....
Surplus	2,515,244	1,962,831	$552,413
Mortgages	12,603	12,603	....
Notes payable	1,052,000	600,000	452,000
Accts. payable	128,358	130,717	*2,359
Totals	$33,708,205	$32,706,151	$1,002,054

*Decrease.

J. P. Marsh & Co.

J. P. Marsh & Co. issue the following balance sheet as of April 1, 1905:

RESOURCES.

High grade stocks and bonds at market value	$ 63,420.50
First mortgages on real estate at par	51,700.00
Collateral loans and short time loans on real estate	38,150.31
Cash on hand	60,713.15
Total	$213,983.96

LIABILITIES.

Capital	$ 50,000.00
Deposits, time	103,540.27
Deposits, demand	60,443.69
Total	$213,983.96

Dividends Declared.

The regular quarterly dividend of 1½ per cent on preferred stock of the Michigan State Telephone company will be paid on May 2. Books close on April 14 and reopen on May 2.

Pacific Coast company has declared the regular quarterly dividend of 1¼ per cent on first and second preferred and common stocks, payable on May 1. Books close on April 15 and reopen on May 2.

Michigan State Telephone.

At the annual meeting of the Michigan State Telephone company at Detroit yesterday it was announced that between Feb. 1 and Dec. 31, 1904, the company secured 10,736 new subscribers, making 66,342 subscribers receiving direct service.

It was announced that $1,017,724 had been expended for improvements and that this expenditure would be exceeded in the present year. The retiring directors and officers were reelected.

Railway Earnings.

SOUTHERN RAILWAY.

	Earnings.	Increase.
First week in April	$ 897,148	$ 93,203
From July 1	37,388,762	1,978,814

MISSOURI PACIFIC.

First week in April	601,000	24,000
From Jan. 1	10,006,802	*330,732

CENTRAL BRANCH.

First week in April	30,000	3,000
From Jan. 1	377,197	*90,242

LOUISVILLE AND NASHVILLE.

First week in April	743,115	71,420
From July 1	29,694,988	741,236

New York Curb Transactions.

Description.	Shares.	Open.	High.	Low.	Close.
Am. Can	3,100	13	13¼	12⅞	12⅞
Do pfd	3,300	72⅞	73	70	71¼
Beth. Steel	200	34⅜	34⅜	34⅜	34⅜
B. C. Copper	1,400	7⅛	7⅛	7⅛	7⅛
Chi. Subway	1,500	55⅛	56	55⅛	56
C. F. & Iron	150	51	51½	51	51½
*Gn. Copper	2,400	29⅞	29¾	29½	29¼
Gn. Gold	700	7⅝	7⅝	7⅝	7⅝
Int. Marine	400	12⅞	12⅞	12⅞	12⅞
Do pfd	900	34¼	34½	34	34
Interboro	300	206	206	205¼	205¼
N. P., w. r.	200	178	178	178	178
Mont. & B.	3,100	⅜	⅜	⅜	⅜
Nor. Sec.	22,500	169	169⅜	168⅞	169
Standard Oil	45	630	630	629	629
U. S. Lea., w. i.	500	45	45	45	45
Do pfd, w. i.	600	101	101	101	101
Un. Cop.	14,400	14⅛	16⅛	14⅛	16⅛
Do pfd	100	63⅜	63⅜	63⅜	63⅜

*Ex-dividend.

BONDS.

*$28000 Atch. 4s, w. i.	103	103	103	103
*£5000 Jap. new 4½s, w. i.	88	88⅜	88	88⅜
*$55000 U. S. Lea. 5s, w. i.	99⅜	99⅜	99¼	99⅜

*And int.

CLOSING BID AND ASKED PRICES.

	Bid.	Asked.
Am. Writing Paper	5¼	5⅝
Do pfd	30⅞	31¼
Bay State Gas	⅛	⅜
Compressed Air	⅛	½
Electric Boat	37	39
Do pfd	77	82
Electro Pneumatic	⅛	¼
Electric Vehicle	12	14
Do pfd	22	24
Havana Tobacco	31	33
Do pfd	38	40
K. C. Ry. & Light common	37½	39
Do pfd	87	89½
Manhattan Transit	4⅜	4⅝
N. Y. El. Veh. Trans	7	8
Otis Elevator	49	52
Do pfd	105	108
Pittsburg & Bessemer	33	38
Do pfd	68	75
Royal Baking Powder pfd	109	111
Seaboard Air Line	18½	19¼
Do pfd	38	39
Standard Coupler	20	30
Do pfd	120	135
Tenn. Copper	28	29½
U. S. Shipbuilding	34	35½
Do pfd	84	86
Safety	250	260

Foreign Exchange.

Sterling was barely steady at the opening of the market, but improved a little during the day and closed with a gain of from 5 to 10 points. Rates for actual business were quoted as follows: Bankers' sight, 4.8605@4.8610; cable transfers, 4.8635@4.8640; continentals were weak and a shade lower; bankers' sight francs closed at 5.18¾ plus 1-16@5.17½ less 1-32.

Following are the posted rates of the principal drawers of foreign exchange:

Sterling	4.87
Paris francs	5.16¼
Berlin reichsmarks	95¼
Vienna kronen	20.40
Stockholm kroners	26.90

Subtreasury Operations.

Since last Friday the New York subtreasury has lost $2,733,000. It was a debtor at the clearing house yesterday morning to the extent of $494,437.

Chicago Stocks.

American Can preferred sold off rapidly yesterday on rumors from New York, noted elsewhere. At the close the price recovered 1½ points from the low, but was still 1 point below the high.

The Biscuit shares continued steady, with a moderate amount of trading. There was nothing doing in Chicago Title and Trust, which recently has been weak. A few shares of North Chicago sold at 70. Diamond Match was firm at 140.

There was a fair amount of business in the bond department at steady prices.

Sales on the Exchange.

	Sales.	Open.	High.	Low.	Close.
American Can	2,455	12⅞	13	12¼	12⅝
Do pfd	3,300	72½	72½	70	71½
Am. Shipbuilding	300	56	56	56	56
Chicago Subway	233	55⅛	55⅜	55⅛	55⅛
Diamond Match	880	140	140	139¾	140
Ill. Brick pfd. rects	200	67	67	67	67
Metropolitan L	150	22⅞	23	22⅞	23
Do pfd	20	61¼	61¼	61¼	61¼
National Biscuit	675	64½	64½	64	64
Do pfd	328	119⅞	119⅞	119	119½
Northwestern L	5	23¼	23¼	23¼	23¼
National Carbon	180	55	55½	55	55
Do pfd	12	114	114	114	114
North Chicago	25	70	70	70	70
Oak Park L	110	6	6¾	6	6¾
Quaker Oats pfd	50	95	95	95	95
Street's Sta. C. pfd.	10	101	101	101	101
Swift & Co	80	109	109	108⅝	108⅝
United Boxboard	585	2⅛	2⅛	2⅛	2⅛
Do pfd	100	13⅜	13⅜	13⅜	13⅜
Western Stone	110	37⅞	38	37⅞	38

BONDS.

$ 8000 Met L 4s	95½	$ 2000 Swift & Co 5s	103
1000 Knck Ice 5s	97½	10000 W Chi con 5s	87
2000 N C 5s, 1906	99	10000 do	87½
10000 N W L 4s	94¼		

Clearings in Chicago yesterday were $33,293,256, and a week ago $52,222,328.

New York exchange sold yesterday in Chicago at par.

Naval Stores.

NEW YORK, April 12.—Resin—Steady. Turpentine—Steady.

CHARLESTON, S. C., April 12.—Turpentine and resin—Unchanged.

WILMINGTON, N. C., April 12.—Spirits turpentine—Nothing doing; prices unchanged. Resin—Steady, $2.80. Tar—Firm, $1.80. Crude turpentine—Firm, $2.30 and $4.25.

SAVANNAH, Ga., April 12.—Turpentine, dull, 60c. Resin—Firm; A, B, C, D, $2.90; E, $2.97½; F, $3.02½; G, $3.12½; H, $3.27½; I, $3.50; K, $4.00; M, $4.10; N, $4.30; W G, $4.50; W W, $4.60.

Standard Cuts Oil Prices.

PITTSBURG, Pa., April 12.—The Standard Oil company made a cut of 3c in the higher grades of oil and 2c in the lower grades, quoting prices as follows: Pennsylvania, $1.33; Tiona, $1.48; Corning, $1.00; Cabell, $1.08; New Castle, $1.25; North Lima, 89c; South Lima, 84c; Indiana, 84c; Somerset, 78c; and Raglan, 51c.

Oil and Oil Certificates.

NEW YORK, April 12.—Petroleum, easy.

TOLEDO, O., April 12.—Oil declined 2c; North Lima, 89c; South Lima and Indiana, 84c.

OIL CITY, Pa., April 12.—Credit balances, $1.33. Certificates no bid. Shipments, 65,119 brls; average, 74,430; shipments, Lima, 103,502 brls; average, 65,244 brls.

BARTLETT, FRAZIER AND CARRINGTON

STOCKS, BONDS, GRAIN, PROVISIONS, COTTON and COFFEE

Western Union Bldg., - - CHICAGO
5 and 7 New St., New York.
Milwaukee. Planters' Hotel, St. Louis.

MEMBERS OF
N. Y. Stock Exchange, N. Y. Cotton Exchange
Chicago Board of Trade, Chicago Stock Exchange
and all Principal Exchanges.

HENRY C. HACKNEY
Stocks and Bonds,
189 & 191 LA SALLE STREET.
MEMBERS { New York Stock Exchange. Chicago Stock Exchange. Chicago Board of Trade.

BEST CORNER STORE IN CHICAGO THAT'S FOR RENT
Madison-st. & Michigan-av.
...SEE...
FARNHAM, WILLOUGHBY & CO.,
Cor. Madison & State-sts.

MACKAY & CO
Members N. Y. and Boston Stock Exchanges
Nassau & Cedar Sts., N.Y. 13 Congress St., Boston
DEALERS IN U. S. GOVERNMENT BONDS AND OTHER INVESTMENT SECURITIES
List upon Application

MONEY TO LOAN

WE HAVE $150,000 IN THE BANK TODAY WHICH WE WANT TO LOAN TO THOSE WISHING TO BUILD HOUSES AND FLATS IN CHICAGO, IN AMOUNTS OF $1,000 AND UPWARD.

We Give Prompt Service and Lowest Rates.
We Make Building Loans in 24 Hours.

Bring your plans or sketches and come and see us.

JENNINGS REAL ESTATE LOAN COMPANY,
First National Bank Building, Chicago.

Interest

on Railroad and Public Service Corporation Bonds must be paid *in full* before any dividends can be declared on any of the stock of these corporations. We offer:

Railroad Bonds Yielding.....4—4.50%
Public Service Corporation Bonds Yielding.4—5%

Our booklet "Safe Investments Yielding 3½ to 5%" sent on request.

Rudolph Kleybolte & Co.
319-320 New York Life Bldg.
(171 La Salle Street)
New York Chicago Cincinnati

Highest Cash Prices for Life Insurance Policies

¶Seventy million dollars of insurance was surrendered to four Life Insurance companies last year, at a net loss to the men surrendering it of over six millions in dividends.

¶Maybe for one good reason or another you would like to turn your policy into Cash Today.

¶We buy certain insurance policies at their Real Present Investment value—generally much more than the present cash or loan values fixed by the companies.

¶When you invest in Life Insurance you accept this advance valuation by the company as one of the conditions. We Save you this loss—and at the same time have a splendid investment for ourselves.

Among the clients of this service are a good many banks. But the service to the individual is confined to the man who has a definite reason for wishing to turn his investment into cash.

Send us a description of your policy today. We will send you our price for it (or tell you why we do not care to buy it) immediately.

Or give us your name on a post card, and let us send you more information.

ADAMS & BOATWRIGHT
Insurance Investments
11 Masonic Temple Building
Danville, Virginia

UNION TRUST CO.
TRIBUNE BUILDING CHICAGO
ESTABLISHED 1869
GENERAL BANKING
FOREIGN EXCHANGE
LETTERS OF CREDIT
SAVINGS 3% INT. BANKING
CERTIFICATES OF DEPOSIT
TRUSTS
INTEREST ON MARGINS
CAPITAL & SURPLUS 1½ MILLION DOLLARS

EDWARD P. RUSSELL. WALTER S. BREWSTER.
EDWARD L. BREWSTER, Special Partner.
RUSSELL, BREWSTER & CO.
SUCCESSORS TO
Edward L. Brewster & Co.
Bankers and Brokers,
137 Adams-st., Chicago,
and
52 Broadway, New York.
Members of { NEW YORK STOCK EXCHANGE. CHICAGO STOCK EXCHANGE. CHICAGO BOARD OF TRADE.

Finley Barrell & Co.
Monadnock Block
and
Railway Exchange Building
Grain, Provisions, Stocks, Cotton, Coffee
MEMBERS
N. Y. Stock Exchange — Chicago Board of Trade
N. Y. Cotton Exchange — Chicago Stock Exchange
N. Y. Coffee Exchange — St. Louis Merchants' Exchange
N. Y. Produce Exchange — Minneapolis Chamber Commerce
Milwaukee Chamber Commerce
Phone Har. 702. Private Wires

GREENEBAUM SONS
BANKERS
83 and 85 DEARBORN STREET
MONEY TO LOAN ON CHICAGO REAL ESTATE AT THE LOWEST RATES.
LOANS MADE TO BUILD.

JOHN DICKINSON & CO
Stocks, Bonds, Grain, Provisions.
171 La Salle St., Chicago.
[illegible] York Office, 42 Broadway.
Direct [illegible] Telephone—Central 5550.
Wires [illegible] Automatic 4058. Central 5551.
Members New York Cons. Stock Exchange.

This year's Easter novelties. See next Sunday's Tribune.

INTERNATIONAL HARVESTER COMPANY.

Notice of Third Annual Meeting.

Notice is hereby given that the third annual meeting of the stockholders of the International Harvester Company will be held at the principal office of the corporation, in the building of the Hudson Trust Company, No. 51 Newark street, in the City of Hoboken, County of Hudson, New Jersey, on Thursday, the twentieth day of April, 1905, at eleven o'clock in the morning, for the election of six (6) directors to hold office for three (3) years, and for the transaction of any and all business that may come before the meeting, including considering and voting upon the approval and ratification of all contracts, acts, by-laws, proceedings, elections, and appointments by the Board of Directors, or the Executive Committee, of the Finance Committee since the last annual meeting of the stockholders, as set forth in the minutes of the Board of Directors and of said Committees, which, until the meeting, will be open to examination by stockholders of record during business hours at the Chicago office of the corporation, 7 Monroe street, Chicago, Illinois.

By order of the Board of Directors.
RICHARD F. HOWE, Secretary.
Hoboken, New Jersey, March 23, 1905.

HAMMOND ELEVATOR COMPANY
(INCORPORATED), Capital Stock $200,000. Fully Paid. Proprietors of the largest Steel Elevator in Indiana. Working capacity 75 cars per day. All Modern Improvements.
—DEALERS—
Grain, Provisions, Cotton, Stocks and Bonds and Other Securities.
We Have No Agents.........Grain in Car Lots.
BUYERS and SHIPPERS OF WESTERN GRAIN.
HAMMOND, IND.

H. M. BYLLESBY & CO.
INCORPORATED
ENGINEERS.
Design, construct and operate Railway, Light, Power and Hydraulic Plants.
Examinations and Reports.
New York Life Building, CHICAGO, ILLINOIS.

PROPOSALS FOR VEGETABLES. Office Chief Commissary, Chicago, Ill., April 13, 1905. Sealed proposals will be received until 12 m., May 13, 1905, and then opened by each commissary at following-named posts for furnishing and delivering such quantities of Fresh Potatoes and Onions to Subsistence Department as may be required at Forts Brady and Wayne, Mich., Fort Sheridan, Ill., Fort Thomas, Ky., Columbus Barracks, and subpost of Canton, Ohio, during four months commencing July 1, 1905. Information furnished on application. Envelopes containing proposals should be indorsed: "Proposals for Fresh Vegetables to be opened May 13, 1905," and be addressed to commissary at post to be supplied, that for Canton, Ohio, to commissary, Columbus Barracks, Ohio. F. E. Nye, Col., Chief Com'y.

PROPOSALS FOR CLEANING, OILING & pointing newly constructed buildings—Constructing Quartermaster's Office, Fort Sheridan, Illinois, April 11, 1905—Sealed proposals, in triplicate, will be received at this office until 12 o'clock noon May 11, 1905, for cleaning, oiling and pointing all outside walls of 15 new brick buildings at Fort Sheridan, Ill. Full information furnished upon application to this office. Envelopes containing proposals must be endorsed "PROPOSALS FOR CLEANING, OILING, etc., of public buildings" and addressed to "CONSTRUCTING QUARTERMASTER, Fort Sheridan, Illinois." WILLIAM WEIGEL, Captain, Quartermaster, Constructing Quartermaster.

JEFFERSON BARRACKS, MO., APRIL 4, 1905. Sealed proposals, in triplicate, for constructing brick bakery and addition to guardhouse, and frame coal shed and addition to wagon shed, including plumbing, steam heating and electric wiring, will be received here until 11 a. m., April 14, 1905. Information furnished upon application. U. S. reserves right to reject or accept any or all bids, or any part thereof. Envelopes containing proposals to be marked "Bids for construction public buildings," addressed, Captain W. C. Cannon, Q. M.

SEALED PROPOSALS WILL BE RECEIVED at the office of the Light-House Board, Washington, D. C., until 2 o'clock p. m., May 18, 1905, and then opened, for furnishing the materials and labor of all kinds necessary for the construction and delivery of the single screw steel seams lightvessel No. 82, in accordance with specifications, copies of which, with blank proposals and other information, may be had upon application to Rear Admiral B. P. Lamberton, U. S. N., Chairman.

Those who win and those who fail tell their story in the Worker's Magazine.

WIFE TRIES TO KILL BOTH.

MRS. R. E. HILL SHOOTS HUSBAND AND TAKES POISON.

Attempt at Murder and Suicide Made by Woman at Residence of Benjamin E. Hill, Principal of Seward School —Follows Quarrel, the Cause of Which Is Unknown—Mind Believed Unsettled by Strain of Nursing Invalid—They May Die.

A quarrel between Ralph E. Hill and his wife, Mary Hill, at the residence of the former's brother, Benjamin E. Hill, 4421 Champlain avenue, principal of the Seward school, culminated yesterday in an attempt at murder and suicide by the wife. Both are in the Lakeside hospital and may not recover.

The couple had eaten breakfast together and gone to their room. Later the sound of quarreling was heard by Mrs. B. E. Hill, who afterwards saw the husband descend the stairs. A few minutes later Mrs. Mary Hill went to the room of her brother-in-law, and taking his revolver fired three shots through her bedroom window. Her husband, fearing that she had committed suicide, ran quickly up the back stairs. He was met at the top of the steps by Mrs. Hill, who fired at him, the bullet entering above the heart. As he turned and ran she fired again, wounding him in the small of the back.

Woman Pursues Her Husband.

Hill ran out of the house into the alley, followed by his wife, who emptied the weapon of the last cartridge, but the bullet went wide of its mark. Hill ran to Forty-third street and Champlain avenue. He found Policeman James Duffy, to whom he told of the shooting. The wounded man was taken to the Lakeside hospital.

In the meantime Mrs. Hill returned to her brother-in-law's residence. Mrs. B. E. Hill had fainted.

When Duffy arrived at the Hill residence he at first was refused admittance, Mrs. Hill guarding the door. Finally he entered from the rear and placed the woman under arrest. She asked that she be allowed to don a street dress. The policeman consented. Duffy stood outside the bedroom door.

Mrs. Hill picked up a bottle of carbolic acid on the dresser and swallowed nearly all of its contents. She, too, was taken to the hospital.

"No Motive," Says B. E. Hill.

"I can conceive of no motive for my sister-in-law's act," said B. E. Hill. "If they quarreled this morning it was the first time as far as I know. My brother is 34 years old and his wife is 30. They have been married six years and have no children.

"On Jan. 3 my brother, who is a locomotive engineer on the Illinois Central railroad, was injured when he was leaning out of the window of his cab. Since then he has been living here under medical treatment. He almost had recovered.

The residence of the couple is in Valparaiso, Ind. Mrs. Hill is said to have been exhausted physically by nursing her husband, and it is believed she was temporarily insane at the time of the shooting.

Stenographers' Club Will Meet.

The Stenographers' club of Chicago will meet this evening in the breakfast room at the Grand Pacific hotel. A musical and literary program will be given.

Will Talk of "Jails and Society."

John L. Whitman will speak on "Jails and Society" at the Dearborn station Y. M. C. A. quarters, 169 Plymouth place, at noon today.

SEEKS TO OUST PRINCIPAL

NICHOLAS OLSEN FILES CHARGES AGAINST J. H. BRAYTON.

Says Head of Raymond School Used Objectionable Words in Presence of Girl Pupils, Chewed Tobacco, and Appeared at Office Under Influence of Liquor—Circulating a Petition for Removal of the Man and Keeping Children at Home.

Principal J. H. Brayton of the Raymond school passed an eventful day yesterday as the culmination of trouble which has been brewing in his school. As a result of the trouble charges were filed against the principal at the offices of the board of education late in the afternoon, and a petition asking that he be removed from the school is being circulated by Nicholas Olsen, 3445 Wabash avenue, who is the chief complainant against Mr. Brayton.

The charges filed are to the effect that Mr. Brayton used improper and abusive language in the presence of four girls, pupils at the school; that he appeared in school while under the influence of liquor, and that he chewed tobacco continually.

Early in the morning Mr. Olsen called at the Raymond school and interviewed the principal. Olsen's avowed intention was to whip Mr. Brayton, but he was prevented from doing so by County Commissioner Oscar De Priest, who accompanied him to the school.

In the interview, Olsen says that Principal Brayton admitted using the objectionable language in the presence of Olsen's daughter Margarite, who is 12 years old, and Violet Walters, 10 years old, who lives at 3316 Wabash avenue. Mr. Brayton says that the language was used in order to learn if such words had been used by boys in writing notes to the girls, and that he merely wished to prevent a repetition of the acts.

Following the interview Mr. Olsen consulted a lawyer and assisted in drawing up charges and a petition asking that he be removed from his position. The charges were filed at the offices of the board of education and the petition is being circulated among the parents of children who attend the Raymond school.

While the charges against Mr. Brayton are pending Mr. Olsen says he will not permit his children to attend the school, and that many other pupils will be kept at home.

DIES AFTER RESTAURANT FIGHT.

Police Hold Two Employes of Majestic Pending Inquest in Case of John B. Lane.

The police are investigating the cause of the death of John B. Lane, 40 years old, at the county hospital yesterday. He is said to have been injured as the result of an altercation with Henry Best and Robert Rogers, who are held pending the inquest. Lane lived at 1718 Kenmore avenue. March 28, it is asserted, he visited the Majestic restaurant, 83 Monroe street, in an intoxicated condition. He became abusive and Best and Rogers are said to have ejected him. His skull was fractured.

Struckmeyer Charges a Mistake.

Charges against Attorney Frederick C. Struckmeyer, made by K. W. Kempf, a steamship agent at 84 La Salle street, were dismissed by Justice Prindiville at the Harrison street police court on Tuesday for want of prosecution. Kempf said the charges were made through a misunderstanding.

Annual Easter opening infants' wear in the baby bazaar, third floor.

Mandel Brothers

A sale of Oriental rugs, unparalleled in quantity, quality and price, will be inaugurated today.

Important sale linen waists

3.95 1.95

rare value, 1.95, 3.95

ALL-linen tailored waists, with side plaits at shoulder, plain front with pearl buttons, neat stock, charmingly simple model, as in illustration, 1.95.

Embroidered all-linen waists, full front with cluster of fine tucks, handsome embroidered design, tucked back, attached stock, as in illustration, special at 3.95.

Crosses, rosaries *and* prayer books

ROMAN Catholic prayer books, Bibles, crosses, rosaries and lamps, also candlesticks in quaint and curious designs; the whole characterized by refined exclusiveness, which will be highly appreciated. *Ecclesiastical bureau, third floor, Wabash avenue.*

First Communion books, priced from 10c to $2.
Key of Heaven, 35c, 45c, 50c, 65c, $1, 1.50, $2, 3.50.
Vest pocket prayer books, 50c, $1, 1.25, 1.50, 1.75.
Manual of prayers, priced at 1.25 up to $5.
Books of special devotion, at 50c up to 1.25.
Bibles in many bindings, prices from 1.25 to 6.50.
Scapulars, prices from 10c to 1.50.
Lamps, candlesticks and crucifixes, 1.75 and up.
Gold rosaries, all kinds of stones, 2.50, $3, 3.50, 4.50.
Very rare stones with gold chain rosaries, 12.50.
Pearl and sterling silver chain, $1, 1.25, 1.50, 1.75, $2.
Corinthian silver chain, all stones, 1.25, 1.50.
White pearl with white metal chain, 35c, 35c, 45c, 50c, 65c.
Statues—Blessed Virgin, Sacred Heart, St. Anthony, $1 to $6.
Silver crosses, prices 50c, 1.25, 1.50, 1.75.
Gold crosses, superior finish, prices $1 to 3.75.

April the month *of* showers *and* raincoats

WITH a light-weight coat over your arm you may defy the vagaries of April weather and run no risk of having finery spoiled by a sudden shower. Better have one on hand to protect your Easter frock.

Our 9.75 raincoat for women, stylish model, of light-weight cravenetted worsted cloth, in gray, tan and olive.

For 12.50 there are long women's raincoats in tans and oxfords. Made in collarless style, turn-back cuff.

$15 for women's Redingote blouse raincoats. Collar is round and effectively trimmed with tailor straps and braids. Colors tan, oxford, olive.

At 17.50 an exclusive, Redingote model, long raincoat for women. Choice of colors, gray, olive and castor, including invisible plaids.

In exclusive models we show a splendid assortment of plain and fancy long raincoats at $20, 21.50 up to $40.

The Boy's Easter suit is best chosen at Mandel's

THERE is good reason why so many parents pin their faith to Mandel's selections of boys' suits. It's the care with which the boy's needs and preferences have been studied—the precautions taken that everything in the clothes shall be just right.

When we give an order for boys' suits special men are put to work on them, and our instructions are followed to the letter. Result—clothing that is sound in fabric, perfect in fit that will look well and wear well—the best.

Boys' 2-pc. suits, in double-breasted and Norfolk styles; trousers with double seat and knees, others with two pairs of trousers, $5.

Boys' 3-piece suits—coat, vest and knee pants—plain blues and black, $10 val., 7.50.

Youths' long trousers suits, 15 to 20 yrs., $12.

Special: Children's suits, sizes 2½ to 10 years, in sailor; 2 pairs trousers with each suit, $6.

Boys' and children's topcoats, many styles, handsomely made and trimmed, at $5.

The Fasso corset all ready for Easter gowns

EVEN those who are accustomed to made-to-measure corsets are surprised at the way in which the Fasso fills out hollows, lengthens the lines that need lengthening, shortens the lines that need shortening—in short, brings out the best and veils the defective lines of the individual figure.

Of all the excellent corsets that Paris makes, the Fasso is the one which, in our judgment and experience, best combines the attributes of graceful designing and solid comfort.

No matter what the demands of your figure or the particular style you prefer, there is a Fasso here that was made specially for you; at 6.50 to $30.

Our Lyra, made of dainty flowered silk batiste, in pale shades of blue and pink, also in white, designed for a long-waisted medium full figure, $5.

GAS FOR WATER HEATING

An *independent gas water-heater* is the most *economical* appliance known for heating water. In a *few minutes* the bath is ready and yet your *kitchen* is always *cool.*

When you have *enough* hot water, turn off gas and *all expense stops.*

It is a *luxury* to have hot water almost *instantly* whenever you *want* it.

Call at our Main Office or any Appliance Salesroom and *see one* in operation—you will be *sure* to want it. You can *pay* for a Water-Heater on *Easy Monthly Payments* if more convenient. We will deliver and connect it *FREE.*

APPLIANCE SALESROOMS

817 West Madison Street, Telephone Monroe 199
1264 East Ravenswood Park, Telephone Sheridan 883
255 Blue Island Avenue, Telephone Canal 1494
11107 Michigan Avenue, Telephone Pullman 131
1589 Ogden Avenue, Telephone Canal 1137
354 West Sixty-third Street, Telephone Wentworth 417
548 Lincoln Avenue, Telephone North 1429
1017 Milwaukee Avenue, Telephone Monroe 1941
3481 Archer Avenue, Telephone Yards 459
9215 Commercial Avenue, Telephone South Chicago 65

THE PEOPLES GAS LIGHT & COKE CO. Michigan Avenue and Adams Street. Telephone Central 1076.

REVELL & CO.

The Ever Popular McKinley Chairs and Rockers.

Your Choice

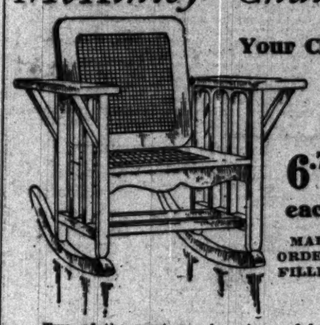

6.75 each.

MAIL ORDERS FILLED.

Two of the most popular pieces of furniture at a very low price. Made in rich golden oak or mahoganized birch, with genuine mahogany veneer on arms; also weathered oak finish; very appropriate for summer homes. Price 6.75 each.

ALEXANDER H. REVELL & CO.
Adams-st. and Wabash-av.

EDUCATIONAL.

Culver Summer Naval School

(LAKE MAXINKUCKEE)

Its eight weeks' course is the most delightful as well as the most beneficial summer outing ever devised for boys. Special tutoring in any study. Lessons in swimming, fencing and boxing. Instruction in sailing, rowing and seamanship in U. S. man-of-war cutters. Personal attention, moral tone, and healthy location. Track athletics, baseball, tennis, water polo. Select associates and wholesome influences. These are some of its many features. It makes a boy happy, strong, and brown as a berry. It makes his summer really count for something. Opens July 6, closes August 30.

Beautifully illustrated booklet sent on request.

Address: CULVER SUMMER NAVAL SCHOOL, Culver, Indiana.

RESORTS.

THE MORAINE
HIGHLAND PARK, ILL.
will open for
1905 SEASON
on Saturday, May 27.
House now ready for inspection. Telephone Highland Park 22.
Booklet Mailed on Application.

RESORTS.

The Pennoyer
Established 55.
Kenosha, Wis., between Chicago and Milwaukee on the North Western R. R. Finest Health Resort and Sanitarium on Lake Michigan. Beautiful environment—mile of lake shore. For illustrated prospectus address Dr. Pennoyer & Adams, Managers.

For REST, CONVALESCENCE, NERVOUSNESS, RHEUMATISM, DYSPEPSIA.
NORTH SHORE HEALTH RESORT, Winnetka, Ill.

EXCURSION and TRAVEL.

GOING TO EUROPE?

To do it just right, join one of our parties. We have an elegant tour to Spain, Morocco, Italy and Switzerland, leaving April 29; others later.

OUR GRAND CANON, ALASKA, AND CALIFORNIA

tour, leaving May 2 in a special train, is so different from the usual way and so much better that it will pay to look it up. Elegant hotels, mounted drives. Stopover privileges.

RAYMOND & WHITCOMB CO., 108 Adams-st.

Also
ATLANTIC | Steamship Passages. | PACIFIC

Q.S.S. Co.
For April and May
Go To Bermuda
Forty-five hours by new twin screw S.S. "Bermudian." Steamers sail weekly from New York. For illustrated pamphlets, passages, etc., write to
A. E. OUTERBRIDGE & CO.,
Agts. Quebec S.S. Co., Ltd., 39 Broadway, New York
ARTHUR AHERN, Secretary, Quebec, Canada.
or THOS. COOK & SON,
234 S. Clark-st., Chicago, Ill.

EUROPE
Special Party leaves Chicago July 3rd, visiting Niagara Falls and Canada, sailing from Montreal July 8th. Fare Chicago to Chicago, 97 days, $258. 30 other tours, $175 to $1,075. Send for illustrated programmes. Independent railroad and steamship tickets everywhere. 135 Foreign Offices. Established 43 years.
THOS. COOK & SON, 234 South Clark Street, Chicago.

EUROPE via Charleston
New Fast S.S. "CALEDONIA" (14,000 tons.) Specially Chartered July 1st. Panama. Attractive side trips. F. C. Clark, 113 B'way, N.Y. J. D. O'LEARY, 108 Adams-st., Chicago.

RESORTS.

Royal Palace Hotel
ATLANTIC CITY, NEW JERSEY.
Open All the Year.
Located directly on the Beach; 300 ocean front rooms en suite, with hot and cold fresh and sea water baths.
—EXCEPTIONAL CASINO SERVICE—
SPRING RATES.
UNDER SAME MANAGEMENT.
Chas. B. Prettyman, Owner and Proprietor. Lyman J. Watrous, Manager.

A Town and Country Home
Chicago Beach Hotel
American and European Plan
Out of the city, yet within 10 minutes of it. A new European dining room has been built overlooking Garden Beach and Lake. The American dining room has been newly decorated and improved; perfect table and service; 450 handsomely furnished outside rooms with a lake view; 220 private baths. *New Manager wants him for full Permanent.* 51st Blvd. and Lake Shore. Chicago.

THE LEXINGTON
Michigan Blvd. and 22nd-st.
CHICAGO.
New management, refurnished and refitted throughout. Magnificent Dining Room, Cafe and Dutch Room. Music every evening. Service a la Carte and Table d'Hote. Cuisine and service unexcelled. Owned and operated by
THE LEXINGTON COMPANY.

THE WINNING STROKE

If more than ordinary skill in playing brings the honors of the game to the winning player, so exceptional merit in a remedy ensures the commendation of the well informed, and as a reasonable amount of outdoor life and recreation is conducive to the health and strength, so does a perfect laxative tend to one's improvement in cases of constipation, biliousness, headaches, etc. It is all important, however, in selecting a laxative, to choose one of known quality and excellence, like the ever pleasant Syrup of Figs, manufactured by the California Fig Syrup Co., a laxative which sweetens and cleanses the system effectually, when a laxative is needed, without any unpleasant after effects, as it acts naturally and gently on the internal organs, simply assisting nature when nature needs assistance, without griping, irritating or debilitating the internal organs in any way, as it contains nothing of an objectionable or injurious nature. As the plants which are combined with the figs in the manufacture of Syrup of Figs are known to physicians to act most beneficially upon the system, the remedy has met with their general approval as a family laxative, a fact well worth considering in making purchases.

It is because of the fact that SYRUP OF FIGS is a remedy of known quality and excellence, and approved by physicians that has led to its use by so many millions of well informed people, who would not use any remedy of uncertain quality or inferior reputation. Every family should have a bottle of the genuine on hand at all times, to use when a laxative remedy is required. Please to remember that the genuine Syrup of Figs is for sale in bottles of one size only, by all reputable druggists, and that full name of the company—California Fig Syrup Co., is plainly printed on the front of every package. Regular price, 50c per bottle.

CALIFORNIA FIG SYRUP CO.
Louisville, Ky. San Francisco, Cal. New York, N.Y.

UNION PACIFIC
Shortest Line to
OREGON
and
WASHINGTON
March 1 to May 15, 1905. Colonist rates to all points in these states, from
CHICAGO $33.00
TWO THROUGH TRAINS DAILY
The Popular Route to
Lewis and Clark Exposition
June 1 to Oct. 15, 1905.
Inquire of
W. C. NEIMYER, General Agent, 193 So. Clark St., Chicago, Ill.

KRYPTOK COMBINED NEAR & FAR GLASSES

The confusing and disfiguring Lines are the dominating feature of ordinary bifocal lenses. Kryptok Glasses have reading discs so skillfully inserted that you do not see the dividing lines at all. Call and see them, or send for Kryptok Booklet K.

74 STATE ST. A. Lowe & Co. OPTICIAN

EDUCATIONAL.

Summer Session
University of Michigan
June 26—August 4, 1905
Arts, Sciences, Engineering, Medicine, Law, Pharmacy.
Preparatory Courses, Undergraduate Courses, Graduate Courses, Teachers' Courses. Healthful location. Expenses low. For information address JOHN R. EFFINGER, Secretary, 750 E. University-av., Ann Arbor, Mich.